"All the News That's Fit to Print."

The New York Times.

THE WEATHER
Cloudy today; tomorrow fair; moderate shifting winds.
Temperature yesterday—Max., 73; min., 57.
For weather report see next to last page.

VOL. LXXIII....No. 24,238. NEW YORK, WEDNESDAY, JUNE 4, 1924. TWO CENTS In Greater New York; THREE CENTS Within 200 Miles; FOUR CENTS Elsewhere

PUT FRANKS MURDER BEFORE GRAND JURY; THIRD KILLING HINTED

State's Attorney Makes Clear His Aim to Send Leopold and Loeb to the Gallows.

BROKEN FATHER TESTIFIES

Inquiry Starts on Death of a Third Youth, Tracy Murder and Ream Mutilation.

SLAYERS WEAKEN IN JAIL

Steel Doors Depress Leopold—Loeb Teaches a Negro—Girl Sends Suspicious Flowers.

Special to The New York Times.

CHICAGO, June 3.—Evidence was presented to the Grand Jury today on which it is considered a foregone conclusion that Nathan Leopold Jr. and Richard Loeb, 19-year-old sons of very wealthy and prominent Chicagoans, will be indicted for the murder of Robert Franks, as well as on a charge of kidnapping for ransom.

Both crimes are punishable by hanging, and State's Attorney Robert E. Crowe's purpose was evident as he began the proceedings. His purpose coincided with a statement made by Mrs. Irving Hartman, 5,113 Ellis Avenue, wife of a millionaire furniture dealer and mother of the 9-year old boy who last saw Robert Franks alive. In the ante-room of the State's Attorney's office, just before the Grand Jury session began, she said:

"If those two boys are not hanged I will be through with Chicago. I'll move to California, where I can raise my boy in safety."

Mr. Crowe and Assistant State's Attorneys Joseph P. Savage, John Sbarbaro and Roy Fairbank, were examining the witnesses and submitting the incriminating testimony to the Grand Jury.

Clarence Darrow and Benjamin Bachrach at the same time were seeking to find some loophole of defense. The best information obtainable was that they would plead insanity.

Another activity under way during the day was the seeking of information to support the belief that the two "college prodigies" also killed Freeman Louis Tracy in November, a week after the mutilation of Charles Ream, who accuses Leopold and Loeb of performing a gland removal operation upon him.

Just before State's Attorney Crowe outlined the evidence to the Grand Jury he told newspaper men that the essentials of the confession made by the youths had been printed in the newspapers. That was in reply to many assertions that some mysterious factor in "the strangest of crimes" was being covered up.

The confessions of both were taken down by shorthand reporters and had never been transcribed, the prosecutor said, and would not be. He said the stenographers would read from their notes to the jury, if the confession was admissible, and that there would be many corroborating witnesses. He said it made no difference that the prisoners did not sign their admissions, the outstanding fact being that they did confess and proved the confession to be a statement of facts.

Victim's Father Testifies.

Jacob Franks, father of the slain boy, was the first witness before the Grand Jury.

"When was the last time you saw your son alive?" he was asked.

"At 8:30 A. M. on the 21st day of May, when he started for school," he is said to have replied.

He then related the manner of identification of the body taken from the culvert at 118th Street and the Pennsylvania Railroad. His brother-in-law viewed the body first, then he went to the morgue to satisfy himself. He told of the ransom letter, the telephone calls and of his intention of paying the $10,000 to the kidnappers.

"I was willing to pay the $10,000 to get my boy back," he said, "and would have followed the directions given in the telephone, only I forgot the address, and while I was trying to find it again my brother-in-law telephoned that Robert was dead—too late to be ransomed."

The father appeared weary and heartbroken. His wife never again would be well, he told Chief of Police Collins, whom he visited after his testimony.

He is willing and pleased to pay the reward of $5,000 offered, he said. Because of the number of police and assistant State's attorneys who feel that they should share in that, as well as in the $1,000 reward offered by Chief Collins, he suggested that he appoint one member of a committee and Chief Collins and State's Attorney Crowe each appoint a member to decide on how the money should be divided.

The last of the documents needed by the prosecution was received today and submitted to the Grand Jury—the letter which Mr. Franks was to have found secreted on the Michigan Central train he was directed to take. It read:

Dear Sir: Proceed immediately to the back platform of the train, watch the east side of the track, have your package ready, look for the first large red brick factory situated immediately adjoining the tracks on the east. On top of this factory is a large black water tower with the word "Champion" written on it. Wait until you have completely passed the south end of the factory—count five very rapidly and then immediately threw the package as far east as you can.

Remember that this is your only chance to recover your son.

Yours truly,
GEORGE JOHNSON.

Beneath the address on the envelope was written:

"Should any one else find this note, [illegible]

Continued on Page Six.

RALEIGH, N. C.—Thru Sleeper 3:40 P. M. Daily, with direct connection for Durham, N. C. Seaboard. 143 W. 42d St. Tel. Bryant 5311.—Advt.

School Squad Offers Blood To Save Star Pitcher's Life

WATERBURY, Conn., June 3.—The entire Wilby High School baseball squad volunteered to submit to a blood transfusion operation today to save the life of Arthur Wetmore, star pitcher of the team. Wetmore contracted blood poisoning from a scratch on his right arm and the infection spread to his shoulder.

Five of the fourteen members of the baseball squad were selected as subjects for a blood test and one of them will give a quart of his blood at the Waterbury Hospital this afternoon.

SHENANDOAH FLIES ON 1,000-MILE TRIP

Passes Over Buffalo and Starts Homeward After Voyage Across the State.

SAILS OVER NIAGARA FALLS

Voyage Marks Tercentenary at Albany—Fights Through Thunderstorm at Night.

The navy's giant dirigible, Shenandoah, at a late hour last night was reported proceeding without mishap on its 1,000-mile trip in a great loop from its station at Lakehurst, N. J., over the cities of New Jersey, past New York and up the Hudson to Albany, westward to Buffalo and Niagara Falls, and then southerly over Binghamton and the cities of Pennsylvania and back to the hangar at Lakehurst, where she was due to arrive at an early hour this morning.

The Naval Air Station at Lakehurst received a telegram saying that at 7:55, Standard Time she had been reported over Buffalo, sailing southeast, which meant she had started for the return trip. The Shenandoah was reported as having passed over Pittston, Pa., nine miles north of Wilkesbarre, homeward bound at 12:11, Standard Time this morning.

A crew is in readiness at the Naval Air Station to receive the big dirigible when it arrives here. It is not expected before 4 or 5 o'clock this morning, as departures from the fixed route were made necessary by stormy weather.

This is the third trip the Shenandoah has made since she broke loose from her moorings early in the year and made a gale-driven flight through New Jersey before she could be brought to ride the winds in safety. She was repaired and a new nose fitted, the old one having torn loose when she was ripped clear of her mooring-mast.

It was, moreover, the first trip she has made without the presence on board of Captain Anton Heinen, the German Zeppelin expert who has figured in all her previous voyages. Commander Zachary Lansdowne of the United States Navy was on board as pilot and commander.

Flies Over Niagara Falls.

Assistant Secretary of Navy Roosevelt had been scheduled to make the trip in the beginning, but press of business kept him in Washington and the huge dirigible departed without him.

A feature of the trip was the fact that Commander Lansdowne sailed the ship over Niagara Falls, perhaps the first time a dirigible has traversed this scenic marvel. Before the trip the Commander announced that he would bring the ship as low as was consistent with safety, which would probably not be lower than 1,200 feet, because little is known about the air currents that come out of the gorge. This is Commander Lansdowne's first extensive trip in command of the airship.

The Shenandoah left her mooring mast at 7:15 A. M., Standard Time. She circled over the field for about five minutes and then, the engines apparently working smoothly and everything in good shape, she headed due north and was soon lost to sight. She passed over Newark and New York. Commuters on the Hudson and Staten Island ferries were thrilled to see her huge bulk over the city shortly before 9 A. M., Daylight Saving Time. She was still visible to the northward at 9:30 o'clock.

From New York she flew up the Hudson as far as Albany, arriving there about noon as a feature of the tercentenary celebration of that city, to participate in which was the primary object of her trip.

Starts Homeward in Fog.

BUFFALO, N. Y., June 3.—The United States Navy giant dirigible Shenandoah, despite strong headwinds and rains encountered in the early part of her

Continued on Page Four.

HYLAN DENOUNCES SMITH'S POLICIES, ADDRESSING MAYORS

Hearst's Inspiration Is Seen in Attacks at Rochester Upon the Governor's Course.

NAME NOT ONCE MENTIONED

Smith's $300,000,000 Grade Crossing Elimination Plan Is Called Gift to Railroads.

HOT SHOT FOR POWER TRUST

Water Legislation Urged by Smith, Held to Be in Its Interest, With People's Ignored.

Special to The New York Times.

ROCHESTER, N. Y., June 3.—Mayor John F. Hylan of New York City delivered an address in the Conference of Mayors today, in which, within three weeks of the assembling of the Democratic National Convention, he saw fit to select as the objects of his attack many of the pet policies of Governor Alfred E. Smith.

Not once did the Mayor mention by name the favorite son of the New York democracy. Not once did he specifically designate "Al" Smith as the real object of his assault. But, one after another, he leveled the shafts of his condemnation and scorn at specific measures for the advancement of which in the late Legislature the Governor had employed all the pressure of his personal and official influence.

Mayor Hylan condemned utterly Governor Smith's plan for a constitutional amendment providing for the elimination of railroad grade crossings partly at the expense of the State. He virtually accused the Governor and those who stood with him for this measure in the Legislature of having played the game for the railroad corporations and of having betrayed the interests of the people.

Assails Smith's Water Power Policy.

In equally caustic phrases the Mayor stigmatized the Governor's proposed water power legislation, a policy which Governor Smith championed with no less enthusiasm than grade crossing reforms.

"We have the same actual resources for water power development as has Canada," the Mayor declared. "Yet we pay three or four times as much for electric service. The only reason for this discrepancy is the fact that we have private operation of the enterprise in this State as compared with the public operation of the same enterprise by a northern neighbor. The responsibility lies with the politicians who control the Legislature at Albany against the people's interest."

Further along in his speech Mayor Hylan declared:

"We have had enough of private water power puppets in the Legislature. This Conference of Mayors can help reduce their number by adopting a resolution calling upon the Mayors of the State to make an appeal to the people of their respective communities to vote against any candidate for the Legislature who refuses to give the necessary pledge to promote the State development and distribution of water power at cost to not alone municipalities, but to the people of the State.

"Every suggestion to achieve this object has been brushed ruthlessly aside by Legislature after Legislature. There has been an utter disregard of the public rights in the past by Legislatures subservient to the Water Power Trust. Shall it be so forever? Shall the people continue in power those who are betraying and delivering them to the Wall Street hungry financial ring?"

After finishing his arraignment of the Governor's water power policy, Mayor Hylan turned to one of his favorite grievances—the failure of the late Legislature to advance his plan for a constitutional amendment intended to give the city an additional credit of $275,000,000 with which to build new subways and recapture existing ones. He did not omit, either, to say a good word for his scheme of municipal buses, and, in conclusion, he asked his fellow Mayors to join him in passing a resolution akin to that already adopted by the New York City Board of Estimate, calling on the Governor to summon a special session of the Legislature in the hope that it might atone for the sins of omission of that body when last sitting.

Many of Mayor Hylan's hearers commented freely after the session on the possible effects of his attack upon the Smith policies almost on the eve of the

Continued on Page Seven.

Weather Expert and Pilot Fall to Their Death When Lightning Hits Balloon Over Illinois

BELLEVILLE, Ill., June 3.—The mangled bodies of Dr. C. Leroy Meisinger of the Weather Bureau in Washington and Lieutenant James T. Neely of Philadelphia, who left Scott Field here late yesterday in the army balloon S-3 for the ninth of a series of air test flights, were found near Bement, Ill., today. The balloon had exploded and was destroyed by fire.

A watch on Lieutenant Neely's body had stopped at 11:15, seven hours after the fatal flight started. Both men were pilots, but Lieutenant Neely was in charge of the balloon while Dr. Meisinger made his observations.

Dr. Meisinger's body was found in the basket, which sank two feet into the earth. Half a mile west was found the body of Lieutenant Neely, a quarter of a mile northeast was the wrecked parachute and a quarter mile further was the silk bag, in which a large hole had been burned.

Dr. Meisinger came to Scott Field March 30 and completed arrangements for ten or fifteen test flights in a free balloon to heights of about 30,000 feet. The first was undertaken with Lieutenant A. A. Lassen as pilot, the craft landing at Walterboro, S. C., 675 miles away, after drifting two days.

The compilation of information covering cyclonic disturbances was one of the main purposes of the work and in doing it Meisinger and Neely had repeatedly rode out severe storms.

The observations directed by the Weather Bureau at Washington are said to have been the most comprehensive of their kind ever attempted. The resulting data were expected to be of great value in weather forecasting. So officials here hold that the two men gave their lives for science.

When the United States entered the World War Dr. Meisinger was doing graduate work at the University of Nebraska. He enlisted in the signal corps as an instructor in meteorology. At the close of the war he became connected with the Weather Bureau, specializing in the study of upper air conditions.

Lieutenant Neely was about thirty years old and unmarried. He served in the World War in both the British and American armies.

Spend Week-End at THE AMBASSADOR. Atlantic City. Best resort hotel in America. Wonderful surf bathing.—Advt.

Anne Stillman to Wed Henry P. Davison; Childhood Romance to Culminate in the Fall

Mrs. James A. Stillman announced at Pleasantville, N. Y., last night the engagement of her daughter, Miss Anne, to Henry P. Davison, son of the late H. P. Davison, who was a partner in the firm of J. P. Morgan & Co. and one of the most noted financiers and philanthropists in America. The wedding is to take place in October.

Miss Stillman is 22 years old. Mr. Davison is 26. They have been acquainted since childhood, their friendship having begun while Miss Stillman and Miss Frances Davison, sister of her fiancé, were fellow students at the Westover School.

Miss Stillman is the daughter of James A. Stillman, former head of the National City Bank. When her father attempted to divorce her mother the young woman remained for a time with her father, though keeping on friendly terms with both parents. She has been a student at the private school in Paris of Mme. Helene Hayan, situated on the edge of the Bois de Boulogne. She is at present living with her mother at the Stillman place at Pleasantville, N. Y. Mr. Davison was there, too, last night, when public announcement of the engagement was made.

Mr. Davison is the second son of the late H. P. Davison, who died of a brain lesion on May 6, 1922, at the Davison home at Peacock Point, Locust Valley, L. I. He left a large estate, the value of which never has been disclosed, $4,500,000 being put in trust for the eldest son, F. Trubee Davison, and the rest for the widow, Mrs. Kate Trubee Davison, to be divided at her death among the three other children, H. P. Davison, Miss Frances Davison and Alice Davison Gates.

Mr. Davison attended the Groton School and then went to Yale, leaving there temporarily to enlist in the Naval Air Service just before America entered the war. He flew overseas, having been attached for a time to the British forces and having engaged in bombing enterprises against German submarine bases. He was decorated with the Navy Cross.

Mr. Davison returned and finished his course at Yale, being graduated in 1920. He then studied for a year at Trinity College, Cambridge, after which he went to work for the Morgan firm. He is an enthusiastic sportsman and has hunted big game in Alaska and in Algeria.

LOST GIRL AND MAN FOUND EATING WEEDS

Helen Cole and Charles Carter Started Out to Live on Rabbits in Jersey Woods.

BOTH IN EVENING CLOTHES

Girl Denies Publicity Scheme and Declares Adventure Just a Piece of Foolishness.

Helen Cole and Charles Carter, who vanished Sunday night after midnight from the home of Mr. and Mrs. James R. Crowell at Mountain Lakes, and who had been hunted ever since by State troopers, Boy Scouts and special searching parties, were found yesterday afternoon shortly before 4 o'clock in the woods of Northern New Jersey by John Duffy, Chief Inspector for the Newark Water Department.

Clad in evening clothes and cooking a mess of mountain weeds in a tomato can for their evening meal, the couple was surprised by the arrival of Duffy. He knew who they were by descriptions he had read in the newspapers and they admitted their identity. They finally consented to accompany the Chief Inspector back to civilization, and he took them twelve miles to the village of Newfoundland, where they went to the Newfoundland Inn. Word was sent to James R. Crowell, and he drove across the mountains with several friends and took charge of the situation.

When Miss Cole was brought into the Inn, according to the proprietor, Joseph Vleth, she was completely exhausted. He said she was talking hysterically about catching rabbits, a motive that has persisted in the case from the beginning, the couple having been said to have disappeared after the girl had insisted, as proof of her being able to sustain her life in the wilderness, that she had caught rabbits in her bare hands in California and could do it again.

Girl Takes Responsibility.

Miss Cole, who was reported in collapse, when found, recovered after an hour's rest at the Inn and was able to give a brief account of the adventure. She took full responsibility for the prank, and made plain that it was not Carter's fault, but all her own. She denied she and Carter were engaged, remarking on the other hand that he was "disgusted with me for my stubbornness."

Both denied emphatically that there was any publicity feature involved. This had been strongly suspected because the discussion which led to the disappearance started over a recent novel describing how a couple lived in the Canadian wilds without equipment or supplies and solely by their own their own efforts.

Her physical condition, according to the innkeeper, was "terrible." He says she wore a yellow evening gown which was ripped to shreds, that her stockings had been torn off and her legs badly scratched. She wore a pair of torn tennis "sneakers" and had no wrap of any kind.

It was not possible at first to get a connected story of their adventures from either of them. Miss Cole was hysterical and Carter was "in a sort of stupor," as one witness described it. On the way to the inn Duffy had got some milk for the couple. At the inn they ate supper. Carter said he wanted to eat "two or three dinners," but Duffy advised him not to.

Mr. Crowell reached Newfoundland about this time with several friends, and the women took charge of Miss Cole. Reporters were allowed to see the couple for a moment, but were cautioned not to try to get the girl to describe her experiences. When they greeted Carter and said they were glad to see him back safely, he replied:

Rattlesnakes Abound.

"We would have been back long ago if I had been able to persuade the young lady that she ought not be catching rabbits."

The spot on which they were found by Duffy is one of the wildest in northern New Jersey. He said natives avoid the section because of the presence of rattlesnakes, and when he and his men go there they use the utmost caution. He said also that wildcats are known to inhabit the region.

The place where Duffy came upon the pair is in one of the highest spots in the Wawayanda Mountains, about four miles from Vernon and twelve miles from Newfoundland. The distance from there to Mountain Lakes, whence they started, is about twenty to twenty-five miles as the crow flies, but their path lay through mountainous country, beset by swamps and thickets, and they must have traveled a way the difficulties of which are not represented adequately by the mere statement that it was twenty to twenty-five miles.

Duffy came upon it largely through accident. He was out on the Newark

Continued on Page Five.

PEGGY JOYCE WEDS A SWEDISH COUNT

Married to Fourth Husband in Atlantic City After a Courtship of Four Weeks.

PLAN TRIP ABROAD SOON

Bridegroom Is Head of Chicago Corporation—Says Bride's Stage Career Is Over.

After a courtship that lasted four weeks, Peggy Hopkins Joyce became the Countess Gosta Morner in Atlantic City on Monday afternoon. This is her fourth marriage, and follows her announcement in February, while playing in Earl Carroll's "Vanities" in Boston, that her next husband would be "poor."

The couple returned to New York last night and, unable to get suitable accommodations at the Ambassador, where the Count maintained bachelor's quarters, spent the night at the bride's apartment at 34 East Fifty-second Street.

Count Morner, who is President of the Stomatol Company of America, manufacturers of toothpaste, with offices in Highland Park, Ill., is the son of Count Birger Morner of Stockholm, Sweden. The Count was born there, according to his own statement, in 1897, making him 27 years old.

Following an early education in the schools of Stockholm, Sweden, Count Morner attended the University of Berlin for a year, and came to America in June, 1920, to take a course in advertising and English literature at Columbia University. For a time he was attached to the Swedish Consul General's office here.

Introduced by a Letter.

Upon the completion of his college career he went to Chicago, where he formed the Stomatol Company. When the company was well established, Count Morner returned to Sweden for a visit. It was while there that a friend of his gave him a note to Peggy Hopkins Joyce with the advice to "look her up."

Armed with this letter of introduction the Count returned to America two months ago and found that Peggy Joyce was then playing in "The Vanities" in Chicago. He presented the letter to her there. The wedding in Atlantic City followed.

After the closing of her show in Chicago two weeks ago, Peggy Hopkins went to Farmville, Va., to rest and to confer with her parents as to the advisability of a fourth marriage. She was to meet the Count in Atlantic City last Friday. They met there as arranged, and went straight to the Marriage License Bureau to get a license. What efforts the couple made to conceal their intentions could not be learned, but no one in Atlantic City knew of the marriage plans.

With Miss Lucille Upton, sister of the bride, as a witness, the couple appeared before the Rev. Lewis Wein in the Evangelist Lutheran Church on Monday afternoon and were married. They spent the night at the Ritz-Carlton Hotel and came on the 2:30 train for New York yesterday.

A telegram received earlier in the day at the Hotel Ambassador here had requested reservations for Count Morner, but no mention was made of the Countess. The management of the Ambassador knew nothing of the marriage and consequently reserved only the one room for the Count. When the wedding party arrived in New York it was found that no other accommodations were available in the hotel, so the bride opened her apartment around the corner where the couple and Miss Upton went. They will move to the Ambassador today.

Talks Freely of Romance.

Count Morner was quite flustered when greeted in the hotel corridor by a reporter. He had been overheard making accommodations for the Countess at the hotel desk, and as he walked away he appeared startled when the reporter asked him if it might be assumed that the Countess was Peggy Hopkins Joyce. Seeing that the marriage was known the Count assumed a friendly air and spoke freely of his romance.

The Count is more than six feet tall, well built and looks the part of a Swedish nobleman. His hair and complexion are light, and in his immaculate dinner jacket and straw hat with its gay green, white and blue band, he looked more like a college student than the President of a corporation and a bridegroom. His father, he added, had resigned from the Swedish Diplomatic Service in 1910, at that time being the

Continued on Page Eight.

BELL-ANS RELIEVES INDIGESTION, heartburn, sour stomach, dizziness, gas.—Advt.

MONDELL IS CHOSEN BY THE REPUBLICANS AS CONVENTION HEAD

Warren of Michigan Selected as Chairman of the Resolutions Committee.

LEADERS WILL IGNORE EAST

They Plan to Make the West the Dominant Factor in the Convention.

CONGRESS ALSO 'IN ECLIPSE'

Women Will Figure Prominently as Delegates and in Work of All Committees.

Special to The New York Times.

CLEVELAND, Ohio, June 3.—Women and the West will be featured to the fullest extent possible in the Republican National Convention, which will meet in this city a week from today. The plans which now are being worked out by the party leaders in charge of the arrangements all point in that direction.

This trend, already discernible in a marked way long before the convention managers shifted their base of operations to the convention city, through the election of an unusually large number of women to sit in the convention as delegates or alternates, and in the selection of a man from Ohio to sound the keynote, and a man from Michigan to place the candidate for President in nomination, was further emphasized today when it was announced that ex-Representative Frank W. Mondell of Wyoming had been picked for the permanent chairmanship. The announcement was made by William M. Butler, National Committeeman from Massachusetts, Mr. Coolidge's campaign manager, who is slated to succeed John T. Adams as Chairman of the national committee.

Another piece of information which, although not so unexpected, received first official sanction today and also emanated from Mr. Butler came as confirmation of this Republican intent to make a strong bid for Western votes in the form of an official announcement that Charles B. Warren, former Senator from Michigan and now American envoy to Mexico, would be made Chairman of the Committee on Resolutions, which will formulate the party platform.

On top of this Republican leaders here intimated that other important committee chairmanships undoubtedly would be awarded to Western men. About the only position of prominence in the convention for which a man from the East has been selected so far is the secretaryship, which will go to Lafayette B. Gleason, secretary of the State Committee of New York, who has served in that capacity at three national conventions of his party.

East to Suffer Eclipse.

Thus it would appear that the East will suffer virtual eclipse in a national convention which, with the man who will be its nominee for President from the Atlantic seaboard, for geographical reasons, if for no other, will be compelled to go West in quest of Vice Presidential timber. The only question in that connection which remains open at present is how far West.

But in all this there is no studied intent to slight the East. It is rather a manifestation of a deliberate striving for the winning of the West. There is little reason to believe that it will cause heart-burnings or give rise to conflict in the convention. Republican leaders from the East with whom the correspondent of THE NEW YORK TIMES talked today made it perfectly clear that party chieftains in that part of the country were in thorough accord with what is being done in this direction.

Nor will the East be alone in eclipse. Contrary to what has been the custom in recent national conventions, members of the Senate and the House of Representatives will be kept out of the limelight. And if this is accomplished it will be the result of deliberation. Not alone in the forum of the convention, but in the making of the platform, is there likely to be apparent to the discerning a studied attempt to keep Congress and its performances in the background and to feature the aims and ideals of President Coolidge and, in some instances, achievements which, with a willing Congress, at this time might have been written down on the credit side of the Republican ledger. As one prominent Republican leader put it:

"The platform will be a suit of clothes to fit the nominee for President. It will be a fine tailor-made suit, not any hand-me-down garments."

Pretty much the same sentiment came

Continued on Page Three.

His Heroism at Santiago Wins Pardon for Old Sailor

WASHINGTON, June 3.—An act of heroism when the collier Merrimac was sunk deliberately in Santiago Harbor by Lieutenant Richmond P. Hobson has won a Presidential pardon on this, the twenty-sixth anniversary of the Merrimac's sinking for Francis Kelly, an enlisted member of the crew, who was captured by the Spaniards when his ship was sunk.

For his heroism Kelly received the Congressional Medal of Honor, and later was honorably discharged. He then re-enlisted, but in 1902, according to his application for pardon, was "shanghaied," and then spent nineteen years seeking to return to the United States.

His request for clemency on the technical charge of desertion was endorsed by Captain Hobson, his former commander, and by Secretary Wilbur.

SMITH NOT TO ASK FOR A WET PLANK

Roosevelt Says New York Delegation Will Not Attack the Volstead Act.

AVERTS BONE DRY ISSUE

Governor's Friends Believed to Be Willing to Accept Enforcement Declaration.

The New York State supporters of Governor Alfred E. Smith will not head any drive for a "wet" plank in the Democratic national platform.

Franklin D. Roosevelt, Chairman of the New York State Committee for the Nomination of Governor Smith, made this clear yesterday when he asserted that the New York delegation would not start any such fight. In answer to the question whether the Smith delegates from this State contemplated any attempt to get a moderate "wet" plank, Mr. Roosevelt said:

"Positively not. We do not propose to ask for any declaration for a modification of the Volstead act."

Mr. Roosevelt's reply was the first official announcement of the position the Governor and his supporters will take in the campaign for the Presidential nomination and the position the Governor would take if he should be nominated by the Democratic National Convention.

Although generally classed as a "wet," the friends of the Governor have contended since his candidacy began that there would be nothing inconsistent in his running on a platform of law enforcement. They have claimed that he took this position in his statement explaining his approval of the repeal of the Mullan-Gage State prohibition enforcement act, when he stated that the Volstead law was the law of the land and that State and local officials were under an obligation to enforce it. The Governor, it was said, would make his position clear on this matter before the convention.

Foresee No Dry Issue.

Mr. Roosevelt's announcement that the New York delegation contemplated no attack on prohibition before the Committee on Resolutions was taken to indicate that one possible source of serious trouble in the convention would probably be avoided. The Governor's friends would not be likely to object to a plank declaring for law enforcement, and it was said that a "bone dry" plank, such as offered by William J. Bryan at San Francisco four years ago, would undoubedly meet the same fate it did then and be defeated by the vote of the convention.

Belief was expressed by the Governor's friends that both parties would have similar planks on prohibition stressing law enforcement and that prohibition as an issue would be taken out of the national campaign.

Asked what he believed the paramount issue of the campaign, Mr. Roosevelt said:

"The restoration of confidence in our Government, both at home and abroad."

Mr. Roosevelt explained that this issue would apply equally to the official derelictions disclosed in the investigations at Washington and to what many persons believe had been a failure on the part of the United States to play its proper part in international affairs. He declined, however, to say whether he believed the platform should declare for the participation of the United States in the World Court and its entrance into the League of Nations.

In replying to questions concerning his attitude toward the report that the supporters of William G. McAdoo claimed a majority of the State delegations and expected to name the permanent Chair-

Continued on Page Three.

LA FOLLETTE FAILS TO FORCE A RECESS; MANY BILLS TO DIE

Radical Measures Among Those Doomed as Senate Votes for Adjournment Saturday.

WISCONSIN MAN THREATENS

But Relents Later on Question of Blocking All But Farm Relief Measures.

M'NARY MEASURE IS KILLED

But House Leaders Frame Another Farmers' Bill, Aimed to Win Coolidge.

Special to The New York Times.

WASHINGTON, June 3.—Despite the opposition of Senator La Follette the Senate, by a vote of 53 to 36, passed today the House joint resolution under which Congress will adjourn sine die at 7 P. M. Saturday.

The resolution was called up by Senator Lodge immediately after the morning business. The test vote was on the La Follette substitute, which would have recalled Congress into session July 7 to pass emergency farm legislation, the Howell-Barkley bill to abolish the Railroad Labor Board and reclamation legislation, and to amend the rate-making sections of the Esch-Cummins Railroad law.

Senator La Follette was in conference most of the morning with his followers, and they were aware that they faced a crushing defeat when the vote was called. Some Senators were so unkind as to suggest that "fighting Bob" would have been mad as a hornet had his resolution been adopted.

These Senators pointed out that Mr. La Follette was now in a position to go to the country and attack the "Old Guard" on both sides of the aisle for the collapse of legislation for the relief of agriculture and revision of the railroad law, and other measures declared necessary for the betterment of the masses.

Vote on La Follette Substitute.

The test vote on the La Follette substitute was as follows:

FOR THE SUBSTITUTE—36.

Republicans—14.

Borah,	Howell,	La Follette,
Brookhart,	Johnson	McNary,
Capper,	(Cal.),	Norbeck,
Frazier,	Jones,	Norris,
Gooding,	Ladd,	Stanfield.

Democrats—20.

Adams,	Jones,	Sheppard,
Ashurst,	Kendrick,	Shields,
Copeland,	McKellar,	Trammell,
Dill,	Mayfield,	Underwood,
Fletcher,	Neely,	Walsh (Mass.)
Harrison,	Owen,	Walsh (Mont.)
Heflin,	Pittman.	

Farmer-Labor—2.

Johnson (Minn.), Shipstead.

AGAINST THE SUBSTITUTE—53.

Republicans—33.

Ball,	Fernald,	Phipps,
Brandegee,	Fess,	Reed,
Burgess,	Hale,	Shortridge,
Cameron,	Harreld,	Smoot,
Colt,	Keyes,	Spencer,
Couzens,	Lodge,	Sterling,
Cummins,	McCormick,	Wadsworth,
Curtis,	McLean,	Warren,
Dale,	Moses,	Watson,
Edge,	Oddie,	Weller,
Ernst,	Pepper,	Willis.

Democrats—18.

Bayard,	George,	Robinson,
Broussard,	Gerry,	Simmons,
Bruce,	Glass,	Smith,
Caraway,	King,	Stephens,
Dial,	Overman,	Swanson.
Edwards,	Randsell,	
Ferris,	Reed,	

When the vote on the La Follette substitute was announced, Senator Frazier of North Dakota proposed another substitute similar in character but fixing July 21 as the date for reassembling. This was defeated, 53 to 35, and then followed the vote on the House resolution to adjourn Saturday. The lines held fast and the resolution passed, 53 to 36.

La Follette Blocks Muscle Shoals.

With the time of adjournment settled, Senator Underwood tried to get unanimous consent to make the Muscle Shoals problem the unfinished business of the Senate, following the disposition of the Omnibus Pension bill.

Senator La Follette objected and served notice that he would oppose all unanimous consent requests except such as had in view the relief of agriculture, particularly in the West, where, he said, the farmers were in "dire distress."

Subsequently it was intimated that Senator La Follette had changed his mind and would make no objection to legislation of a necessary character even if it did not directly concern agriculture.

In the four days the session still has to run the most important business awaiting action is the conference reports on the army, District of Columbia and Independent Offices appropriation bills, the General Deficiency bill, carrying more than $150,000,000, and the Naval Construction and Repair bill, which appropriates $150,000,000 for the construction of cruisers and bringing up to date some of the first-line battleships.

Legislation which will fail, according to all signs, includes Muscle Shoals, the Howell-Barkley Railroad Labor Board bill, the bill for the Reorganization of the Executive Departments, the Reclamation bill and hundreds of measures of minor importance.

The World Court proposal goes over to the next Congress. There will be no effort on either side in the Senate to bring this up for consideration between now and Saturday, as the situation appears tonight.

DRAFT NEW FARM AID BILL.

House Leaders Act After Defeat of McNary-Haugen Bill 224 to 184.

Special to The New York Times.

WASHINGTON, June 3.—A Farm Relief bill that it is hoped will receive the endorsement of President Coolidge is now being drafted under the direction of Representative Longworth, the Re-

Coolidge Decides on 'Hands Off' Policy As to the Choice of His Running Mate

Special to The New York Times.

WASHINGTON, June 3.—President Coolidge let it be known today that he did not intend to take any part in the choice of the Republican candidate for the Vice Presidency. No secret was made at the White House that the President had been influenced in this decision by the fact that President Roosevelt had followed the same course in 1904, when he was the overwhelming choice of his party for the Presidential nomination, as Mr. Coolidge is now.

According to the view of President Coolidge, as it was indicated today, it would be better for the delegates to the Republican Convention to make their own choice of the Vice Presidential candidate without any White House prompting.

Political advisers of the President have urged him to let the convention determine upon its Permanent Chairman and to give the members of the Platform Committee full sway in selecting their Chairman. These advisers are credited with having told the President that the wise thing to do would be to make his own choice of the Vice Presidential candidate and leave other matters of importance to the convention itself and its committees.

Apparently, however, the President has not regarded this advice as sound. He was responsible for the choice of Representative Burton of Ohio as Temporary Chairman and has put forward Charles B. Warren of Michigan, Ambassador to Mexico, for the Chairmanship of the Platform Committee.

The announcement from the White House that President Coolidge will keep hands off the Vice Presidential contest leaves the field open. A strong opinion exists here that the best choice would lie between Senator Borah and Secretary Hoover. Mr. Borah has made it known to his friends however that he would not accept the Vice Presidential candidacy in any circumstance, and, although a boom to nominate Mr. Hoover has been started the Secretary of Commerce has stated publicly that he does not care to be so honored.

Mahleer for Dandruff. Satisfaction or money back. All Terminal Barber Shops.—Advt.

publican leader of the House. Work on the measure was begun today immediately following the defeat in the House, 224 to 154, of the McNary-Haugen bill which proposed to create a $200,000,000 corporation to stabilize the prices of agricultural products.

The substitute bill, which will be submitted to the President tomorrow by Mr. Longworth and other House leaders, provides that the work of stabilizing the prices of farm products shall be entrusted to the War Finance Corporation. This end is to be sought by authorizing the corporation to buy surpluses of wheat, flour and livestock, and livestock products, at fair and reasonable prices, dispose of them abroad and charge the loss to the Government. The new bill is limited in its application to the staples named.

The removal of the surpluses from the market, it is believed, will tend to raise prices without any further action by the corporation. The McNary-Haugen bill provided that the corporation it created should fix a ratio price for the products that it absorbed for export, and that this price, high enough to assure the farmer a profit, would prevail as the price of products bought for domestic consumption.

The bill to be presented to President Coolidge tomorrow would authorize the Government to provide funds to enable the War Finance Corporation to buy its surplus agricultural products.

In the conference today, held in the office of Mr. Longworth, it was stated that the War Finance Corporation has made a profit of $60,000,000 and it was stated further that the Grain Corporation, in operation during the war period, made a profit of $96,000,000. Members of the farm bloc present at the conference said that most of this money came out of the pockets of the agricultural classes, and that it should now be used as a means of giving relief to the farmer.

If the President accepts the new bill the leaders plan to put it through before adjournment of Congress Saturday. The measure is approved by members of the farm bloc in the House. It is not known whether it was approved by Mr. La Follette and others identified with the farm bloc in the Senate, but it is understood that some of them were consulted and that they endorsed it as the best measure that could be passed in the short time remaining.

Farm Blocs Are Disappointed.

The farm blocs in Congress were badly jolted today when the House, by an overwhelming vote, defeated the McNary-Haugen bill, disregarding party alignments and ignoring the appeals of Western members. Western members were bitterly disappointed over the showing made by the bill. The measure was beaten by Democratic votes, more Democrats than Republicans being recorded against it. The Progressives, with few exceptions, voted for it. One hundred and twenty-two Democrats, 101 Republicans and the Socialist member, Representative Berger of Wisconsin, voted against the bill. One hundred Republicans, fifty-two Democrats and two Independents voted for it. Among the Progressives who deserted the farm bloc were two from Senator La Follette's own State of Wisconsin. They were Representatives Voigt and Schaffer, who usually follow in the wake of the Progressive leaders. Representative Dickinson, Iowa's candidate for the Republican Vice Presidential nomination, supported the bill.

President Coolidge's reported opposition to the McNary-Haugen bill had a good deal to do with its defeat. Frequently in the course of debate the suggestion was made that the President would not approve the bill, and opposition orators asserted that in the circumstances it was idle to adopt it. The President was represented as opposed to the price-fixing corporation proposed, and it was further stated that he regarded the measure as objectionable in other respects.

Supporters of the McNary-Haugen bill declared that the defeat had been accomplished by the grain exchanges, which, they charged, had brought influence to bear on both sides of the House. Another explanation was that Republicans who had voted against President Coolidge on the soldiers' bonus and other Administration measures were endeavoring to square themselves with the White House.

Jewett Assails House Action.

The action of the House was attacked tonight in a statement issued by George C. Jewett, Chairman of the committee that has been active in supporting the measure, and which represents virtually all of the farm organizations in the United States, including the American Farm Bureau, the National Live Stock Association, the National Grange, the American Wheat Growers' Association and the National Cooperative Milk Producers' Federation. Mr. Jewett said:

"By failing to enact into law the principles of the McNary-Haugen bill the present Congress has refused to concede to American agriculture equal opportunity and equal protection with that which the nation grants to other industries and institutions. We cannot believe that this decision of Congress is to be taken as final. We believe the decision of Congress in refusing justice to agriculture is dictated more by a misunderstanding of the underlying causes of present conditions than by a cold blooded purpose of industrial and financial aggrandizement accomplished through the ruin of the farming industry.

"With this belief we are taking what steps lie within our power to continue the work for the principles of the McNary-Haugen bill. A nation-wide conference of farm organizations will meet in St. Paul on July 17 and 18 to perfect arrangements for expanding and carrying on the campaign for agricultural justice and equality.

"And until there is again opportunity for legislative action, we urge upon the nation as a whole, a thorough study of the conditions which have brought the farming industry to its present plight, conditions which if allowed to continue much longer will permanently wreck agriculture, and with it the nation."

E. F. Yoakum, New York financier, whose plan for farm relief is embodied in the Curtis-Aswell bill, arrived in Washington today to urge the passage of that measure.

HOUSE SEATS DUCKLEY.

Accepts Election Committee's Report Rejecting Gorman's Claim.

WASHINGTON, June 3.—The House approved without a record vote tonight a report of an elections committee declaring Representative Duckley, a Democrat of the Sixth Illinois District, entitled to his seat.

The committee threw out a claim to the seat filed by James J. Gorman, a Republican, who represented the district in the last Congress.

Walsh Submits Oil Report.

WASHINGTON, June 3.—Senator Walsh, Democrat of Montana, submitted a draft of the oil investigation report to the Senate Oil Committee today for approval. It will probably be made public within a day or two. Senator Spencer, Republican of Missouri, may submit a minority report. The committee reached no decision today and will meet again tomorrow.

For Farm Loan Board Inquiry.

WASHINGTON, June 3.—A favorable report was ordered today by the Senate Committee on Audit and Control of a resolution authorizing investigation by a special committee of the operations of the Federal Farm Loan Board.

CAMPAIGN GIFT CURB NOW SEEMS CERTAIN

House Orders Conferees to Urge Senate to Substitute Cable Bill for Borah Amendment.

PROVIDES FULL PUBLICITY

Bars Donations by Federal Corporations and Limits Expenses for Candidates to Congress.

Special to The New York Times.

WASHINGTON, June 3.—Legislation authorizing full publicity of campaign contributions and providing severe penalties in the form of fines and imprisonment for corrupt practices incident to the election of the President, the Vice President, Senators and Representatives in Congress seems to be assured as a result of action taken today by the House.

Following the adoption by the Senate of the Borah amendment to the bill carrying increased pay for postal employes requiring political committees to publish at the end of every ten-day period in the course of a campaign a financial report of contributions received together with the names of the donors, the House today went on record in favor of the enactment of a comprehensive corrupt practices law.

This action was taken in connection with the Postal Pay bill, the House instructing its conferees to disagree to the Borah amendment and to propose as a substitute the Cable bill recently reported by the Committee on Election of President, Vice President and Representatives in Congress.

The question of campaign contributions came up as a result of the Senate request for a conference on the Postal Pay bill and its insistence that the Borah amendment should be accepted. Representative Garrett of Tennessee, the Democratic leader, moved that the House conferees be instructed to agree to the Borah amendment. Scenting a possible coalition of Democrats and Progressives in support of the Borah amendment, Representative Longworth of Ohio, the Republican leader, took control of the situation by prompting Representative Cable of Ohio to offer his bill as a substitute.

On a division the House rejected the motion of Mr. Garrett and directed its conferees to insist upon the adoption of the Cable bill in lieu of the proposal made by Senator Borah. The whole question of more widespread publicity of campaign contributions will now be thrashed out by a committee representing the two houses.

Complications May Kill Pay Rise.

There is a possibility of course that complications may ensue resulting in the defeat of the plan to increase the compensation of approximately 300,000 postal employes.

The Cable bill is designated to supplement existing laws prohibiting corrupt practices in elections. These laws are held to be antiquated in part because of the amendments to the Constitution granting woman suffrage and providing for the election of Senators by direct vote of the people. They are unconstitutional in part, it is said, because of the decision of the Supreme Court in the Newberry case, in which it was held that Congress has no power to prescribe regulations for a primary or political convention.

The Cable bill applies the principle of publicity in the matter of campaign contributions to committees operating in two or more States, limits the amount that candidates for Federal office may expend, and makes it unlawful for any National Bank or other corporation organized under the laws of Congress to make contributions in connection with any election in which Presidential electors or a Senator or a Representative are to be elected. Any officer of a National Bank who makes such a contribution may be fined not more than $1,000 or imprisoned not more than one year, or both. A corporation that violates this prohibition may be fined in the sum of $5,000.

Limits Candidate's Expenses.

Under existing law a candidate for the House may expend not to exceed $2,500 for campaign expenses. Candidates for the Senate must limit their expenditures to $10,000. These figures are retained in the law by the Cable bill except in States that prescribe a less amount as the maximum limit of campaign expenditures.

As woman suffrage has practically doubled the number of voters, thus increasing the cost of campaigning, according to supporters of the measure, the Cable bill provides an alternative proposition in the matter of expenditures by candidates. This permits expenditures to an amount equal to the total obtained by multiplying 3 cents by the number of votes cast at the last general election for all candidates for the office which the candidate seeks, but in no event exceeding $25,000 if a candidate for Senator or $5,000 if a candidate for Representative. The committee in reporting the bill declared that there should be no hard and fast rule limiting campaign expenses to a fixed amount because of divergent conditions throughout the country.

It was pointed out that a candidate for Senator in New York, for example, should be permitted to expend more money than a candidate in a State with a small population. It was for this reason that the committee adopted the provision permitting candidates to make expenditures on a basis of 3 cents for every vote cast at the preceding election. As a result of the disclosures before the Senate oil committee showing that large sums had been contributed to make up deficits of the Republican and Democratic Committees following the last Presidential campaign, the committee adopted a provision requiring publicity between campaigns as well as during campaigns.

Committees are required to file reports of contributions and expenditures in March, June and September of each year; they are also required to file reports of their financial condition five, ten and fifteen days preceding an election. They are also required to make annual reports on the first day of January of each year. Such reports must contain the name and address of each person who has made a contribution of $100 or more.

FAVORS NEW DEPARTMENT.

Joint Committee for Cabinet Post on Education and Relief.

WASHINGTON, June 3.—Opposing consolidation of the War and Navy Departments, the joint Congressional committee on reorganization of executive departments in a report submitted today recommended establishment of a new Department of Education and Relief.

Concentrated in the new department would be the agencies which now perform work in the fields of public health, education and the care of veterans, including the Veterans' Bureau and the Public Health Service.

The commission recommended the transfer to the Commerce Department of the Bureau of Mines and Patent Office, now in the Interior Department, the Lake Survey Office and the Inland and Coastwise Waterways Service, now under the War Department, and the National Advisory Committee for Aeronautics.

Approves $11,200,000 for the Hudson.

WASHINGTON, June 3.—The House Rivers and Harbors Committee favorably reported today a proposal by Major Ben Beach, chief of the army engineers, to improve the Hudson River from Hudson to Waterford, N. Y., at a total cost of $11,200,000, with $500,000 annually for maintenance.

LA FOLLETTE IS READY TO HEAD THIRD PARTY

His Chief Concern Now Is Said to Be the Choice of a Running Mate.

Special to The New York Times.

WASHINGTON, June 3.—Senator La Follette's hat is in his hand ready to be tossed into the Presidential ring after the Democratic National Convention in New York. All doubt as to Mr. La Follette's intention to run for President of the United States on a ticket independent of any party has been removed. While his plans have not been completed, they have progressed sufficiently to make certain that Mr. La Follette will himself be his candidate for President.

There have been suggestions that on account of his age and the condition of his health, Mr. La Follette would not care to undertake the ardous experience of entering a Presidential race. Mr. La Follette will be 69 years old on June 14. He has been ill recently, but has returned to Washington for the concluding days of the legislative session much improved in health and, according to his appearance and from all accounts, he is full of vigor and anxious to engage in the political fray.

Whatever may have been Mr. La Follette's reasons for deciding to be a candidate for President independent of all party affiliation, the determining cause appears to be a general belief among his admirers that no other man would be able to unite in one political group all the various interests which are classified as radical, or radical-progressive. Unless Mr. La Follette personally will consent to serve as the Presidential candidate of this element, a cohesive third party movement will not be possible according to the prevailing belief in political circles.

Senator La Follette's present chief difficulty is choosing a candidate for Vice President of his independent party. Suggestions have been made that Senator Wheeler of Montana might be a suitable running mate for Mr. La Follette, but it is understood that Mr. Wheeler is not favorably disposed. Senator Wheeler is a Democrat, and it is said that the desire of the La Follette group is to choose some prominent nominal Republican.

With one exception, all the delegates to represent Wisconsin in the Republican National Convention at Cleveland are La Follette followers. They have adopted a program of principles in harmony with Mr. La Follette's views and are expected to go through the form of asking the Republican Party to accept them. The rejection of the La Follette platform will provide Mr. La Follette with another count in the indictment of the Republican Party, which will be one of the fundamentals of his appeal for the support of the electorate.

Any chance that Mr. La Follette will support the Democratic ticket in this year's campaign has disappeared. When the Wisconsin Senator made known that he would not associate himself with either of the two major political parties unless it nominated a progressive candidate and adopted a platform of progressive principles, William G. McAdoo's managers appealed for support for Mr. McAdoo's candidacy for the Democratic Presidential nomination on the ground that Mr. McAdoo was the only Democrat whose name would go before the Democratic National Convention who could expect the support of the La Follette group of Republicans if he were nominated. If the McAdooites had any real hope in this connection it has now gone glimmering, for no doubt remains that the nomination of Mr. McAdoo by the Democratic National Convention will not cause Mr. La Follette to abandon his independent organization and support the Democratic ticket.

BRITTEN AGAIN SEEKS TO RAISE NAVY GUNS

Representative Offers New Bill to Increase Range on Thirteen Battleships.

Special to The New York Times.

WASHINGTON, June 3.—Another effort is to be made by Representative Fred H. Britten of Illinois to procure action by the House at this session on his proposal for the elevation of guns on thirteen battleships of the American navy. He introduced a bill for this purpose today.

Mr. Britten announced that he would ask the Secretary of State for an immediate decision on the question as to whether the elevation of the guns would be in violation of the Washington treaty.

Mr. Britten tried to have the elevations authorized in an amendment he offered to the bill providing for the construction of cruisers and the modernization of six first-line ships. The amendment, which was defeated, was opposed by Chairman Butler of the Naval Committee, who charged that it was in contravention of the Washington treaty.

"I regard the elevation of guns on our first-line ships of greater importance than any other modernization possible," said Mr. Britten today. "If it is not done we might as well admit that we were humbugged in the Washington Armament Conference and that our navy will not reach the intended ratio until our older ships have been scrapped and new ones authorized by the treaty.

Mr. Britten declared that eight of the American battleships are slower and have shorter range of guns than those of Japan and Great Britain. He stated that a mere change of 30 degrees "will instantly make powerful hitters out of present weaklings."

"America demands a navy equal to the best," he said, "and if the treaty of equalization is in fact a delusion we might as well know all about it without further insidious diplomacy."

TO MERGE GULF LINES.

Fleet Corporation Plans Consolidation of Nine Government Routes.

WASHINGTON, June 3.—Final plans for consolidating the nine Government trade routes from Gulf ports to United Kingdom, Northern Europe, Mediterranean and South American seaports were submitted today by President Palmer, of the Fleet Corporation, to the Shipping Board for its approval. The proposed merger would be the third since the consolidation policy was adopted several months ago for economy and to secure paying cargoes.

Additional mergers will be considered at a hearing Mr. Palmer has called for June 16, at which will be heard operators of Government lines in the far Eastern and South Atlantic to Continental Europe services.

While details of the recommendations in the Gulf consolidation were withheld pending action by the Shipping Board, Mr. Palmer said the merger would be "on a very satisfactory basis." There are 108 vessels operated out of the Gulf for the Government, but whether a reduction of tonnage in the highly competitive routes will be ordered was not made known, although it was indicated some withdrawals would be necessary.

A feature of the proposed consolidation agreement is a stipulation that the operators shall agree not to operate any foreign vessels in competition with Shipping Board tonnage.

Names Delegate to Power Conference

Special to The New York Times.

WASHINGTON, June 3.—Secretary Work today designated Dr. George Otis Smith, Director of the Geological Survey, to represent him as an official delegate to the World Power Conference to be held at London in July during the British Empire Exhibition. Thirty other countries are participating in the conference, which is being held for the purpose of considering how power resources can best be developed and utilized.

TREASURY EXPLAINS TAX REFUNDS PLAN

Half of the Total Amount Due Must Be Paid by June 15, Says Announcement.

ALL REFUNDS AUTOMATIC

Department Requests Taxpayers Not to Write Letters Asking for the Back Payments.

Special to The New York Times.

WASHINGTON, June 3.—The Treasury Department today issued instructions for income tax payers, explaining how they may compute the 25 per cent. reduction on individual taxes paid in 1924 on 1923 incomes, as provided for by the new revenue act which President Coolidge signed yesterday.

The second income tax instalment is due on June 15. The Treasury Department emphasizes the fact that the act specifically provides for a prorating of the 25 per cent. reduction and that the main thing to be borne in mind is that half of the tax due from the income tax payer this year must have been paid on or before June 15.

If a taxpayer paid his entire tax when he filed his tax return in March the Government will refund to him 25 per cent. of the amount of tax so paid.

It will not be necessary to file a claim for such a refund, and the Government specifically asks that no such claim be filed, because the applications would merely clog the income tax machinery and delay the refund.

The Treasury Statement.

The Treasury Department's announcement reads:

"Second income tax instalment.

"Due June 15. Reduction of 25 per cent. in individuals' tax provided by new Revenue act.

"If at the time you filed your Federal income tax return you paid three-fourths of the amount of tax reported, no further payment will be due.

"If at the time you filed your return you paid one-half of the amount of tax reported, no payment will be due until Sept. 15.

"If at the time you filed your return you paid only one-fourth of the amount of the tax reported, you must pay on or before June 15 one-half of the amount paid by you when you filed your return.

"The main point to be borne in mind is that one-half of the tax due from you this year must have been paid on or before June 15.

"The usual notices have been issued by the Collector of Internal Revenue reminding income tax payers that the second instalment of tax is due June 15.

"Of special interest to taxpayers is the provision carried in the new revenue law to the effect that the tax on income received by individuals in the calendar year 1923 will be reduced by 25 per cent.

"This means that every individual who is subject to income tax will be relieved of one-fourth of the tax liability which he reported on the return filed on or prior to March 15, or, if the tax was paid in full, that he will receive a refund of one-fourth of his payment.

"Taxpayers who paid only one-fourth of their tax in March, however, should not make the mistake of thinking they may take credit for the full 25 per cent. reduction at once and not pay anything when the second instalment comes due.

"The new law provides that the 25 per cent. reduction shall be pro-rated over all four instalments.

"For instance, if an individual reported a tax of $100 on his return, he can consider that the new law has reduced his tax to $75. If he paid $25, or one-fourth of the amount reported when he filed his return, then he must pay $12.50 on or before June 15. This amount, together with the $25 previously paid, will make up one-half of the $75.

"A simple way for a taxpayer to arrive at the amount of his June payment is to remember that if his March payment was one-fourth of the amount shown on his return, his June payment will be just one-half of his March payment.

Many Have Paid in Full.

"The tax remaining unpaid after June 15 may be paid in equal instalments on or before Sept. 15 and Dec. 15, respectively.

"A considerable number of taxpayers who are accustomed to paying all their tax when they file their returns anticipated the 25 per cent. reduction, and this year paid only three-fourths of the amounts reported on their returns. This class of taxpayers will, of course, have nothing further to pay this year, unless additional tax is disclosed when their returns are audited.

"There will, no doubt, be many individuals who will desire to settle their tax accounts in full now that the 25 per cent. reduction is an accomplished fact.

"The amount due in any instance where a taxpayer desires to pay in full will be the total amount of tax shown at the time of filing the return, less 25 per cent., and less the amount paid at the time of filing the same.

"The Collector of Internal Revenue states that such action would be advantageous from the Government's viewpoint, as it would eliminate considerable bookkeeping.

"In view of the fact that the tax notices were prepared prior to the enactment of the new law, a taxpayer who paid three-fourths of the tax on filing his return may receive a notice from the collector advising of the amount assessed, amount paid and the remaining balance, but in cases of this nature, no further payment is due. The payment made in June, plus the amount already paid, must equal one-half of the total tax due, after taking the 25 per cent. deduction.

"Likewise, the amount paid in September plus the amount previously paid must equal three-fourths of the total tax liability, after the 25 per cent. deduction has been taken.

"The remainder of the tax liability will be payable on or before Dec. 15.

"In cases where taxpayers paid the full amounts of tax shown on their returns, refunds will be made of one-fourth of the amounts.

"It will not be necessary for claims to be filed.

"In fact, correspondence from taxpayers relative to such refunds will probably serve to slow down the work of the collector in listing all the items and sending the necessary schedules to Washington so that the checks may be drawn. The collector states that this work will be carried on as rapidly as it can be performed by his force of employes."

Provides for Tax Appeals Board.

WASHINGTON, June 3.—A concurrent resolution was adopted by both the House and Senate today authorizing the appointment of the twenty-eight members of the Board of Tax Appeals, provided for in the new tax law, during the recess of Congress.

The action was taken upon request of Secretary Mellon because of a ruling by the Comptroller General, holding that salaries could not be paid to the appointees without such special legislation. If confirmation was not given by the Senate.

Rejects Shipping Board Salary Raise

WASHINGTON, June 3.—The House refused late today to accept a Senate amendment to the Executive and Independent Offices Appropriation bill which would have restrained the Shipping Board and the Fleet Corporation from letting contracts for repair jobs in excess of $100,000 until an opportunity had been given to bid on the work. As passed by the House, the bill would require all work to be done in navy yards if the costs were lower and facilities were available. Another Senate proposal to increase the salary scale for Shipping Board officials also was rejected.

CHANGES IN TAX LAW DEPEND ON ELECTION

Next Congress Must Be Heavily Republican if Coolidge's Views Are to Prevail.

RESULT MIGHT SPUR ACTION

No Changes Likely If Majority Is Not Won — Garner Says New Law Benefits All Classes.

Special to The New York Times.

WASHINGTON, June 3.—The chances of the tax reduction bill being altered to conform with the desires of President Coolidge depend entirely upon the political complexion of the Congress that will come in next year.

Leaders in both houses concurred in saying today that if the November elections assured a Republican majority in the new Congress, the present Senate and House might be more inclined to make the changes, but that if the next Congress was to have the same Democratic-Radical control as today, the existing Congress would not follow the Presidential suggestions at the December session.

With the exception of a few stanch Administration men, it cannot be said that the President's statement awakened any enthusiasm "on the hill."

Leaders irrespective of parties today took the ground that the Administration was lucky to have got the bill that was presented to it, in view of the attitude of the Senate and House, and inasmuch as the Republican leaders who handled it were lukewarm toward the Administration program.

In a statement issued through the Democratic committee, Representative Garner assured President Coolidge of rehashing propaganda for the Mellon bill, "without a single new idea or fact."

The President, said Mr. Garner, was not so opposed to the new bill as he was disappointed by the defeat of the Mellon plan. No mention of dealing with the changes asked for by President Coolidge was made by Mr. Garner.

The recommendations of the Administration might be heeded by the country and bring pressure upon Congress, said Senator Smoot, Chairman of the Finance Committee, but he did not appear to hope that anything could be done in a Congress which voted as this one did. Chairman Green of the Ways and Means Committee withheld his comment, but it is known that the Coolidge message did not impress him.

One of the stanchest Administration supporters, Senator Reed of Pennsylvania, did not anticipate changes in the bill except by a Republican-controlled Congress.

"The bill shows one thing," he stated, "and that is the unwisdom of attempting to handle tax reduction in a campaign year."

It was Senator Reed who fought so determinedly for one of the features Mr. Coolidge regretted had not been approved—the amendment limiting interest deductions relative to tax-free securities.

Democrats Eager to Answer Coolidge.

No allusion to the Coolidge statement was made on the floor of either house, but Senator Simmons, the author of the individual income tax schedule in the bill, is expected to have something to say in the Senate tomorrow.

If President Coolidge wishes to take the issue of the defeated Mellon plan into the campaign he will be met with enthusiasm, the Democrats said today.

"Nothing would please us better. All we would have to do would be to compare the tax we placed in the bill on incomes of less than $5,000 with the taxes under any of the other plans," said the Democratic member of the Finance Committee.

The statement by Representative Garner follows:

"President Coolidge labored through a 1,500-word statement in a vain effort to support two opposing views—one view discounting the merits of the tax measure, the other asserting sufficient meritorious reasons to justify its approval.

"In any other circumstances both political parties and the country would be lauding the tax bill as a splendid measure and as constituting a remarkable step in tax reduction and readjustment.

"The President could much more gracefully and accurately have taken the position that, while the tax measure does not contain all he desired, it is a long step in honest tax reduction and one that will give substantial and general relief to all classes of internal taxpayers.

"I interpret the attitude of the President, nevertheless, as being more one of disappointment at the defeat of the Mellon plan than of hostility to the measure he now signs. The country will be immensely pleased when a full understanding of the large tax reductions in the new law become well understood.

Says Minds Were Buried in Propaganda.

"Although every political leader in both houses of Congress knew from the beginning that the Mellon proposal had not a ghost of a chance to pass Congress at this time, the President and the Secretary of the Treasury seemed utterly unable to extricate their minds from the very artificial notion of some months ago that with the several million dollars' worth of paid propaganda behind the Mellon plan it could not possibly fail of passage.

"While issuing the 1,500-word statement the President doubtless experienced a feeling of revulsion toward the new tax law because the rates were written by Democrats and supported by Democrats and many broad and liberal minded Republicans as well.

"When the utterly impossible Mellon rates, drafted in secret at the Treasury, were first laid before Congress, the Democrats, being patriotically desirous of securing tax reduction at this time, framed a substitute measure which in their judgment would command a majority of the votes of both houses of Congress. The result was that the House passed a measure containing a scale of rates based on the identical policy of the Democratic (Garner) plan.

"When the bill reached the Senate, Senator Simmons, supported by the Democrats, drafted the specific rates in the income provisions that became a law. They embraced either the same rates or the same precise principle of the Democratic (Garner) House measure.

Calls Mellon Rates "Fat-Frying."

"The overwhelming defeat of the Mellon plan, and the enactment of Democratic rates carrying a larger reduction of taxes than the former, seemed to have been more than the President could stand without a protest of some kind. His protest is a rehash of the Mellon propaganda without a single new idea or fact.

"I do not charge that it was the intention, but the undoubted effect of foisting the impossible Mellon plan on the country just in advance of the election is a 'fat-frying' proposal to a few thousand of the biggest income taxpayers of America.

"The lesson that these large income taxpayers sooner or later will learn is that internal taxes are essentially non-political, must so be treated in Congress, and that they cannot depend upon their representatives in Washington comprising one faction of one political party, or on any party, to cut their taxes in half one step at any time.

"Democrats are ever ready to co-operate in the careful framing and enactment of sound, equitable, comprehensive internal tax legislation, based upon the doctrine of ability to pay. Under this policy, both big and little taxpayers can always depend upon just and fair treatment.

"The tactics of the Mellon tax movement and the grossly false and misleading nature of its propaganda, instead of accomplishing any results, have handicapped, complicated and confused the revenue situation.

"Millions of income taxpayers have been falsely led to imagine that they could only secure relief under the Mellon plan, whereas, in truth, they are assured larger tax reduction under the Democratic rates just enacted. All individuals with incomes below $64,000 are in this desirable category.

Wealthy Men Get 23 Per Cent. Cut.

"The 6,100 larger taxpayers, according to the latest Treasury statistics, receive some 23 per cent. tax reduction. The Mellon proponents have said 50 per cent. reduction for them or nothing. The Mellon plan, having been submerged by the movement for practical tax legislation, offers perhaps the chief occasion for the President's loud lament in his journey through his 1,500 word statement.

"The country need not become solicitous, or take too seriously the wail of the President and his Secretary of the Treasury, but instead there is every cause for congratulation upon the tax outcome.

"The Mellon slogan was 'tax reduction,' and now that it has come, though not through the Mellon proposal, President Coolidge substitutes the term 'tax reform' as the principal objective.

"Clearly there would have been no tax relief during this Congress, except for the wise and timely course of the Democrats, aided by Republican Progressives and other Republican Liberals. Congress alone, aided by such Treasury facts and suggestions as it may call for, has always framed and enacted revenue legislation, as it did in this instance and as it doubtless will continue to do.

"The country fares far better under this policy as provided by the Constitution."

SAYS WORLD COURT MUST LEAVE LEAGUE

Pepper Over Radio Declares Many Americans Who Want the Court Distrust Parent Body.

WASHINGTON, June 3.—The greatest asset for peace in the world today is "the uncovenanted, uncommitted, untrammeled free will of the American people," Senator Pepper, Republican, of Pennsylvania declared tonight in a radio address defending the compromise World Court plan now before the Senate.

While American support for the "World Court idea" is very strong, Senator Pepper said, disapproval of the League of Nations is just as definite, as "some Americans feel so strongly on this point that they believe the creation of an entirely new court without League relationship is necessary to our protection.

"The problem for serious-minded Americans," he added, "is now to back the court without getting involved in the League. This is not an easy thing to do.

"The relation between the League and the court is intimate. The Judges are elected by the League. They are paid by the League. The administrative contact between the nations and the court is maintained through the Secretariat of the League. The Council of the League is authorized to treat the court substantially as its Attorney General and to call upon the Judges for advisory opinions. Nine-tenths of the work of the court has been done, not in deciding cases submitted by nations, but in acting as if it were the Attorney General of the League.

"In any case before the court in which the United States differs from a position taken by the League, and the adversary of the United States agrees to that position, the United States would find itself before Judges whose inevitable prejudice might greatly reduce our chances of success in the litigation.

"Now, all Republicans hold firmly to the proposition that before the United States can officially back the court an arrangement must be made which will keep us wholly unrelated to the League. I say Republicans, because the Democrats who speak for their party are for getting the United States into the League as quickly as possible."

Both in and out of Congress, Senator Pepper declared, members of the Republican Party are "eager to work out under the present leadership" a wise solution to the problem.

"In the Senate many Republicans, and I among them," he said, "believe that when you actually try to draw such a protective agreement as the President has in mind you run up against so many difficulties that it is simpler and safer to say to the other nations, 'We should like to back this court, and we shall do it promptly if you will join in maintaining the court as an institution distinct from the League. We do not want a qualified or special membership in an enterprise we do not believe in. We do want to give unqualified and whole-hearted backing to an enterprise we believe in.'"

DENY FINANCING MAYFIELD.

Klan Chiefs in Dallas and Fort Worth Explain Their Acts.

WASHINGTON, June 3.—A flat denial that any of the funds collected by the Ku Klux Klan in Dallas, Tex., for political purposes during 1923 went to help the election of Senator Mayfield, Democrat, of Texas, was made today before a Senate committee by P. G. Van Valkenburg, who claimed chief responsibility for the expenditure as Chairman of the Klan's finance committee. Charges of extensive Klan financial support for Mayfield have been made by George E. B. Peddy, who is contesting the Senator's election.

Luther Nickels, Peddy's attorney, asked the witness if it were true that $40,000 had been raised by the Dallas Klan for "Hope Cottage," a charitable institution for children, and if it was not "discovered after the election that the cottage fund had disappeared." Van Valkenburg said only about $20,000 was actually raised and that "it was announced that the fund had been exhausted, not that it disappeared."

As to the expenditure in Dallas, Van Valkenburg said, the Klan committees spent "about $700 a week" during the campaign. Mayfield's name was printed on the Klan "ticket," he agreed, but he also said he "raised Sam Hill" about that when he saw it.

Brown Harwood of Fort Worth, a second witness for Mayfield, testified that he was "grand dragon" for Texas in 1922 and that the only Klan funds he spent in the interest of Mayfield was $6 or $8 for stamps and stationery. The Klan membership in Fort Worth, he said, was supporting Mayfield "not as an organization, but individually."

GERMAN RELIEF DEFEATED.

Senate Committee Rejects Two Measures, Totaling $35,000,000.

WASHINGTON, June 3.—Two resolutions proposing appropriations by the American Government for German relief were rejected today by the Senate Foreign Relations Committee.

The measures were the Fish resolution, proposing a contribution of $10,000,000, already passed by the House, and the Howell resolution, which would have appropriated $25,000,000.

The committee also went on record as opposed to the general policy of making any Government loan to Germany.

Asks $1,150,000 for Tokio Embassy.

WASHINGTON, June 3. — President Coolidge recommended to Congress today the appropriation of $1,150,000 for the purchase or construction of buildings at Tokio to house the American Embassy and Consulate.

PLAN TO KILL BONUS AROUSES VETERANS

Declare Attorney General Will Oppose Any Attempt to Stop Payments.

MOBILIZE LEGAL FORCES

Anti-Bonus League Expects to Test Constitutionality of the Law.

If the Ex-Service Men's Anti-Bonus League attempts to tie up the bonus it will be opposed by the Attorney General of the United States and also by the National Legal Advisory Board and the veterans' organizations as well.

This was announced yesterday after the details of the secret meeting held last Wednesday were published in THE NEW YORK TIMES. At that meeting plans to test the constitutionality of the bonus law were considered and a committee of lawyers was appointed to determine whether injunctions could be brought against the Secretary of the Treasury, the War and Navy Departments and the United States Veterans' Bureau to prevent the payment of a single dollar or the issuance of a single certificate of insurance.

Immediately upon learning of the plans of the Ex-Service Men's Anti-Bonus League, Daniel W. Blumenthal, Honorary Executive Secretary of the National Legal Advisory Board, telegraphed to General John Lee Webster of Omaha, national Chairman, to hurry to New York.

"I sent for General Webster after reading the article in THE TIMES," Mr. Blumenthal said, "that we might formulate plans to defend any legal proceeding brought to delay the carrying out of the bonus payment provisions. Our organization is in process of formation to assist ex-service men and women in filling out their bonus applications and giving them such legal assistance as they may need. We are confident that the Bonus law is constitutional and that it is not class legislation. Furthermore, it is our view that there is an absolute legal obligation on the part of the Government to the veterans and payments should be made promptly, as provided in the bill.

Seek Aid of Lawyers.

"As a result of this move to kill the bonus, lawyers throughout the United States who have already signified their intention to join our organization will be requested to send in preliminary legal opinions upon the question of the constitutionality of the bonus law. If proceedings are brought we will ask them, as friends of the ex-service men, to join with the Attorney General in the defense of the law."

The plans of the Ex-Service Men's Anti-Bonus League are in the hands of a committee of lawyers of which Captain Knowlton Durham, national President, is the head. This committee is considering whether a taxpayer's action can be instituted with reasonable hopes of success.

"We are convinced by our preliminary examination," Captain Durham said, "that the bonus law is unconstitutional. We are, however, undecided whether there is any remedy. That is the point that is now under consideration and I am waiting for opinions from other members of the committee."

Edward M. Spafford, State Commander of the American Legion, said the league could not succeed in its plans.

"They can't possibly kill the bonus," Commander Spafford said. "It is a different proposition entirely from the bonus in this State. There are precedents from the earliest days. They have no case and they can't even delay the bonus because their suit would be thrown out of court."

URGES AID FOR FARMER.

F. D. Roosevelt Asks Copeland to Insist That Congress Act.

Franklin D. Roosevelt sent a telegram yesterday to Senator Royal S. Copeland, urging the latter to oppose an adjournment of Congress unless it passed legislation affording relief to the agricultural States. The telegram follows:

The Hon. Royal S. Copeland, Senate Office Building, Washington, D. C.

The indifference and inability of the leaderless Republican majority to sense the need of passing some practical and efficient legislation for the relief of our Western agricultural States is a matter which no good citizen who realizes the critical condition in that section can ignore without doing all in his power to prevent the catastrophe of an adjournment of Congress without action. This affects the welfare of the whole country, and most Democrats in New York State feel that it affects our own State as well as the West, and personally urge upon you to resist to the utmost any attempt at the passing of an adjournment resolution until some proper form of relief is passed by Congress? It is beyond my comprehension how the Republicans can leave this situation unremedied from a mere personal desire to attend a political convention.

FRANKLIN D. ROOSEVELT.

Mr. Roosevelt explained that he had sent the telegram personally and not as Chairman of Governor Smith's committee because he felt that the Governor as head of the State Government could not properly attempt to suggest to members of Congress any legislation which would not directly affect the welfare of this State. He added that he knew the Governor felt deep concern over the need of some practical relief for the agricultural sections of the country.

ITALY SIGNS NEW TREATY.

Extends American Right to Search Ships for Liquor.

Special to The New York Times.

WASHINGTON, June 3.—A liquor treaty similar to that concluded with Great Britain, Germany, Sweden and Norway was signed today by the United States and Italy. Secretary Hughes signed for the United States and Signor Augusto Rosso, counselor of the Italian Embassy, for Italy.

The treaty extends the right of search of vessels suspected of rum-running to one hour's steaming distance from shore, and accords to Italian vessels the right to enter American ports with liquor under seal.

While the text of the treaty was not made public, it is known that the Italian Government objected to Article I. of the treaty as concluded with Great Britain, and suggested a substitute, which it is assumed was adopted. Article I. of the British treaty says "the high contracting parties declare that it is their firm intention to uphold the principle that three marine miles, extending from the coastline outward and measured from low-water mark, constitutes the proper limits of territorial waters." Italy considers the six-mile limit as her proper customs limit.

Christian Is Called in Oil Inquiry.

WASHINGTON, June 3.—George B. Christian, Jr., secretary to President Harding, was one of the witnesses subpoenaed today to testify before the Grand Jury investigating the naval oil leases. Others called were E. S. Booth, former solicitor in the Interior Department; Birch Helms of New York, connected with the Pacific Coal and Oil Company of Fort Worth, Texas, and George K. Thomas of the Pioneer Oil Company.

White Rock

The Leading Mineral Water

White Rock Ginger Ale

Offices 100 Broadway New York City

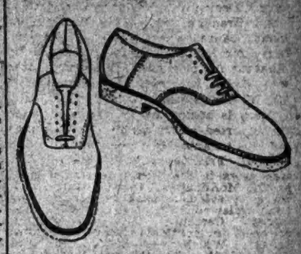

MEN'S CARMOOR LONDON GOLF SHOES

$12.50

True Scotch Grain.
Wholly English made.
Plain flexible toe.
Full leather lined.
Light crêpe rubber soles.
"Broken to harness."
Good for 36 holes a day!

MEN'S GOLF SHOES
$10.50 to $15.00

Franklin Simon & Co.
Fifth Avenue

WEST 38TH AND 37TH STREETS
(SEPARATE

BRENNAN FOR WALSH TO RULE CONVENTION

Announcement Is Held to Be Move in Favor of McAdoo's Desire to Avoid Oil Smirch.

ALSO FOIL TO KLAN CHARGE

Chance of Abrogating the Two-thirds Rule May Be in the Plan, Observers Say.

Special to The New York Times.

WASHINGTON, June 3.—The curious spectacle was presented today of George Brennan, head of the Cook County Democratic organization of Illinois, and regarded as leader of the Democratic Party in that State, being in agreement with William G. McAdoo and his management in connection with one of the most important features of the conduct of the Democratic National Convention.

Mr. Brennan, who is in Washington today, caused surprise by coming out flatly for Senator Thomas J. Walsh of Montana for permanent Chairman, after Mr. Walsh had been put forward by Mr. McAdoo's lieutenants.

There is something of a mix-up over the reported effort of Mr. McAdoo and his lieutenants to have Mr. Walsh chosen. Friends of Mr. Walsh said it was news to them that he was wanted by the McAdoites. On the other hand, there is evidence that the matter has been under consideration by the McAdoo forces. Certainly the understanding prevails in political circles here that Senator Walsh was approached, and indicated that he did not care to be Permanent Chairman, but would become Chairman of the convention's Committee on Resolutions, which will draft the platform.

Mr. Brennan gave out a statement tonight in regard to the McAdoo group's desire to choose Senator Walsh. It was based on a statement in the local news columns of THE NEW YORK TIMES today that Senator Walsh had been suggested for the permanent chairmanship, but preferred to be head of the Platform Committee. Mr. Brennan said:

"Though not a member of the Committee on Arrangements, I shall, if consulted, frankly urge upon the membership of that committee that they recommend the selection of Senator Thomas J. Walsh of Montana as permanent Chairman. It seems to me that, aside from a geographical reason, the distinguished record made by Senator Walsh in disclosing to the country scandals without parallel in the history of the nation should make the selection of Senator Walsh inevitable under all the circumstances.

"After all, it was his patience, industry, integrity and high investigating ability that disclosed a situation in the Republican Party which resulted in sending Albert B. Fall to Three Rivers, N. M., brought about the dismissal of a Republican Secretary of the Navy, and helped to force the retirement from political life of a Republican Attorney General.

"Senator Walsh should be given this honor if for no other reason than as an expression of approval of the Democratic party of the work so magnificiently carried on under his guidance, leadership and direction. If the Democratic Party is to emphasize the value of applying cleansing processes to national governmental affairs in this critical hour, it must put to the front instrumentalities like Senator Walsh, who, under trying circumstances, rendered a service of incalculable value to his country."

Motives Ascribed to McAdoo.

The desire of the McAdoo management to put Mr. Walsh forward as a representative of the McAdoo candidacy arises mainly from allegations that Mr. McAdoo is the candidate of the Ku Klux Klan. Senator Walsh is a Catholic and his identification with Mr. McAdoo's political fortunes is intended to demonstrate that Mr. McAdoo has no affiliation with the Klan. The understanding is that the wish to designate Senator Walsh as the McAdoo candidate for permanent Chairman is meant to emphasize the arrangement made by Mr. McAdoo to have ex-Senator James D. Phelan of California, another Catholic, place him in nomination.

Another significant feature is seen by political observers in the effort of the McAdoo forces to bring Senator Walsh forward prominently as a McAdoo adherent. Mr. Walsh is the "prosecutor" of the Senate Committee on Public Lands in its investigation of the Teapot Dome and California naval land leases to the interests headed by Harry F. Sinclair and Edward L. Doheny.

In the course of the inquiry Mr. Doheny testified that he had employed Mr. McAdoo's law firm in a legal capacity to represent him at a large retainer and that he had engaged Mr. McAdoo individually as counsel for a term of three years. The Doheny testimony brought a flood of criticism directed at Mr. McAdoo, who responded to it by calling a meeting of 300 of his leading supporters to determine whether he should continue as a candidate. While that meeting was being held Senator Walsh sent a telegram confirming his prior support of Mr. McAdoo's candidacy. Much was made of this in his behalf on account of Senator Walsh's prominent part in the investigation.

As the effort of Mr. McAdoo and his managers to obtain the services of Senator Walsh as permanent Chairman of the convention is viewed in political circles here, it has the double intent of showing Mr. McAdoo's nonaffiliation with the Ku Klux Klan and that the chief critic of the naval oil leases finds nothing questionable in Mr. McAdoo's accepting employment with the Doheny interests.

May Influence Two-Thirds Rule.

Mr. McAdoo's course in making selections of chief officers of the Democratic National Convention is construed here as indicative of the confidence which he has expressed in being able to control its organization. While two-thirds of the convention's delegates are required under present rules to nominate the candidate for President, the convention's organization is determined by a majority. Mr. McAdoo seems to be preparing his pre-convention plans on the assumption that he will have enough delegates devoted to his candidacy at the outset of the convention to enable him to dictate the permanent Chairman, and generally dominate the proceedings where a majority vote only is required.

With a majority of the convention behind him, it would be to Mr. McAdoo's interest to bring about the abrogation of the two-thirds rule. David Ladd Rockwell, his chief campaign manager, and Mr. Brennan have been engaged in a newspaper discussion of a proposal to abrogate the two-thirds rule. Both have said they are anxious to bring about this change, and Mr. Brennan has virtually dared Mr. Rockwell to make the proposal when the convention assembles.

This sparring has not impressed Democratic politicians, however. Some do not take stock in the earnestness of either Rockwell or Brennan, while a greater number believe that the party, as represented by the delegates in the New York convention, is not ready to change a practice of ninety-two years. Considerable doubt is expressed here that there will be an earnest attempt to have the two-thirds rule abrogated.

The allegations that Mr. McAdoo is the candidate of the Ku Klu Klan are to be given point in the convention if the announced intention of Senator Underwood's management is to be carried out. It has been made known that an effort will be made by his following to have the convention adopt the anti-Know Nothing plank of the Democratic National Convention of 1856.

TWO OFFICERS ARE CHOSEN.

Democratic Leaders Will Select Other Convention Attaches Here.

WASHINGTON, June 3.—Democratic Party leaders who assembled here today to allocate patronage for the forthcoming national convention among the states decided to postpone definite action until June 16, when they will reassemble in New York.

Two appointments were tentatively agreed upon—those of J. Hughes of Iowa to be Sergeant-at-Arms, and J. J. Sinnott, former doorkeeper of the House of Representatives, to be chief doorkeeper.

George White of Ohio, former Chairman of the National Committee, left after the meeting for New York to confer with other convention officers regarding the distribution of tickets.

The meeting today did not attempt to take any action upon other phases of the convention organization, and those present said there was no discussion of possible selections for permanent Chairman. That will be decided by the Committee on Permanent Organization.

Those present included Norman Mack of New York, Homer Cummings of Connecticut, George Brennan of Chicago, Walter Moore of Alabama, Charles Greathouse of Indiana, Bruce Kramer of Montana and Charles B. Oeschenstein of Illinois, as well as Cordell Hull of Tennessee, Chairman of the National Committee.

GOVERNMENT BEATEN IN NEWFOUNDLAND VOTE

Hickman Cabinet Falls for Pressing Larceny Charges Against Premier Squires.

ST. JOHN'S, N. F., June 3.—The defeat of the Hickman Government in yesterday's general election in Newfoundland was conceded by the administration on the basis of returns available tonight. These indicated the election of eighteen oppositionists and two Government supporters. Should the Government carry all the divisions which have not yet reported it would only divide the membership of the Legislature evenly with the opposition, and by-elections would be necessary to replace several Ministers defeated at the polls.

The members of the Cabinet, known tonight to have been defeated, are Matthew Hawco, Minister of the Post Office, and Walter Cave, Minister of Finance. Minister of Fisheries Archibald, who is not a member of the Cabinet proper, also was defeated, as well as Edward Emerson, Minister without portfolio.

It was believed tonight that Governor Allardyce would call upon Walter Monroe, leader of the opposition, to form a Cabinet, which would be the third since the Warren Ministry met defeat in the Legislature on a confidence vote April 24.

The fall of the Government headed by Premier W. R. Warren was due to its activity in bringing about the arrest of former Premier Sir Richard Squires and others on charges of larceny of public funds. A new Ministry formed by Mr. Warren through coalition with the opposition of the last Legislature resigned as a result of dissensions. Albert Hickman, a former Minister of Militia, then formed the Government whose defeat now is admitted.

TOKIO SCHOOL AIDED BY ROCKEFELLER GIFT

$100,000 Given to Rebuild Tsuda College if Like Amount Is Raised by Subscription.

Mrs. Frank A. Vanderlip announced receipt of word last night that the Laura Spelman Rockefeller Memorial Fund had offered to give $100,000 toward reconstruction of the Tsuda College for Girls in Tokio on condition that an additional $100,000 be raised elsewhere.

Mrs. Vanderlip expressed hope that with this inducement the necessary amount would be contributed at the Japanese lawn fête to be held next Saturday on the Vanderlip estate, Beechwood, near Scarborough.

Mrs. Vanderlip, as Chairman of the Tsuda College Benefit Fund, received this telegram, signed by Miss Anna C. Hartshorne of Philadelphia:

"Mr. Beardsley Rumi writes Laura Spelman Rockefeller Memorial Fund appropriates $100,000 Tsuda College when first $100,000 is realized in contributions."

Miss Hartshorne was for twenty years a teacher at Tsuda College, and when it was destroyed by fire following the earthquake she came to this country to organize a fund for its reconstruction. She is a cousin of Mrs. Henry Goddard Leach.

McAdoo Leads in Florida Primary.

JACKSONVILLE, Fla., June 3.—Scattered returns from forty-one precincts out of 1,104 in the State gave William G. McAdoo a lead of almost two to one over Senator Oscar Underwood in the Presidential preference race in the State's Democratic primary. These returns gave McAdoo 2,294 and Underwood 1,286.

SMITH NOT TO ASK FOR A WET PLANK

Continued from Page 1, Column 7.

man of the convention and control all its committees, Mr. Roosevelt said the Smith supporters would be satisfied with any fair permanent Chairman, and were not particularly interested in the makeup of the Committee on Resolutions which would frame the platform, and the other committees.

Senator Walsh Acceptable.

"Senator Thomas J. Walsh of Montana would be acceptable to us for Chairman of the Committee on Resolutions," he said. "We do not expect the platform to be framed so as to suit only one man but that it will be one on which any Democrat can run."

When told that the McAdoo forces, in addition to J. Bruce Kremer of Montana and Senator Key Pittman of Nevada, were considering Governor Sweet of Colorado for permanent Chairman, Mr. Roosevelt said:

"I doubt if Governor Sweet is well enough known nationally. Senator Pittman answers that description. We do not expect any steam roller methods at the convention, and any man possessing the requisite qualifications would be satisfactory to us, regardless of the candidate he might be supporting.

"Control of the Committee on Credentials is not likely to be important. So far as I know there will be few contests. From the District of Columbia comes a threat of a contesting delegation, and the Underwood forces are threatening to contest two districts in Kentucky."

McAdoo leaders here disputed Mr. Roosevelt's claim to thirty-three Smith delegates in Massachusetts and ten in Connecticut. Judge David Ladd Rockwell, national McAdoo campaign manager, telephoned to the McAdoo headquarters here challenging the claim.

"They are wrong," Mr. Roosevelt said in reply to the challenge of the McAdoo men.

Mr. Roosevelt would not make a guess as to when the "break" for Governor Smith might come in the convention. Others at the Smith headquarters have looked up the record of the San Francisco convention and expressed the opinion that the balloting at the coming convention would not begin until Saturday, as the first day, Tuesday, June 24, will be taken up by the speech of Senator Pat Harrison, the temporary Chairman; Wednesday by the permanent organization and the speech of the permanent Chairman, and Thursday and Friday by the platform and nominating speeches.

In the view of the Governor's supporters five or six inconclusive ballots will be taken on Saturday and, with a Sunday for electioneering intervening, the first ballot on Monday should be indicative of the trend to or from the two leading candidates, Governor Smith and Mr. McAdoo.

Women Outline Campaign.

The part that New York women will take in the campaign to nominate Governor Smith was outlined at a meeting of the women members of his committee at its headquarters in the Prudence Building, Madison Avenue and Forty-third Street. A public meeting for women in the Town Hall on Thursday evening, June 12, was announced.

Miss Elisabeth Marbury said she was pleased that nobody had compared Governor Smith with any one else. "We don't hear that he is the Napoleon of New York or the General Grant or Abraham Lincoln of this generation," she said. "Just the other day some candidate was introduced as the 'Grover Cleveland of the Middle West.' Our Governor is standing on his own record and we don't have to tie him up to someone else. He is just 'Al' Smith to us."

Mrs. William Guilfoil of Troy urged the women to point to Governor Smith's record when asked what they were going to do about him as a wet. Other speakers were Miss Annie E. Mathews, Mrs. William H. Good and Miss Martha Byrne. Mrs. Henry Moskowitz presided and Irving Berlin sang his new song, "We'll All Go Voting for Al."

SAYS M'ADOO IS VICTIM OF A PRESS CONSPIRACY

Rockwell Charges That Republican and Democratic Newspapers Have Combined Against Him.

LOS ANGELES, June 3.—A nation-wide newspaper conspiracy against W. G. McAdoo's candidacy for the Democratic Presidential nomination is charged in a statement signed by David Ladd Rockwell, Chairman of the National McAdoo-for-President Committee, and made public here today at McAdoo's headquarters.

Almost the entire partisan Republican press and all of the reactionary Democratic press," says the statement, "have combined to suppress all news favorable to Mr. McAdoo's candidacy. At the same time all news unfavorable to his candidacy has been given conspicuous place upon the front pages. Editorially, too, the partisan Republican papers of this country have persistently and consistently endeavored at all times to impress upon the Democratic electors Mr. McAdoo's unavailability."

The alleged newspaper plot is only one angle of "an apparent combination of the Republican standpat managers and the reactionary forces within the Democratic Party," Mr. Rockwell goes on to say, but despite the obstacles erected by this combination, "the great jury composed of the Democratic electors of this country has reached a verdict, and it will be read to the great convention in New York, June 24."

The former Secretary of the Treasury's campaign is described as "the most gallant and inspiring undertaken by a candidate for nomination in our time," the only campaign cited as comparable to it being that of the late Theodore Roosevelt in 1912.

The statement predicts that "though the wet interests may make an unholy alliance with greedy big business and the blindly partisan press, it will not avail against the honest moral electorate within the Democratic Party."

ARRANGE HOLIDAY TRIP TO CLEVELAND

Motor Parties of Delegates to Start for Republican Convention Tomorrow.

TRAINLOAD OFF SATURDAY

Admirer Seeks Delegate Born on July 4, President's Birthday, to Second Nomination.

Intending to make a sort of holiday junket of the trip to the Republican National Convention, several small parties of delegates and leaders from New York will get away by automobile for Cleveland tomorrow, make the trip by easy stages, and arrive in Cleveland some time on Sunday, a few hours after the greater part of the New York delegation arrives by train.

As the convention is not to start until Tuesday, both those who travel by automobile and those who go by train will have plenty of time in the convention city for sightseeing. Joseph De Bragga, Republican leader of Queens County, is one of those who expects to make the trip by automobile, leaving tomorrow. He is a delegate from Queens County, and two or three other delegates are to travel with him. Some of the Manhattan delegates are also going by automobile.

The Brooklyn delegation, consisting of sixteen delegates and sixteen alternates will travel with the delegates from Manhattan on the special train over the New York Central lines, which was arranged for by Secretary Lafayette B. Gleason, of the Republican State Committee. The train is to leave the Grand Central station at 3:45 daylight saving time on Saturday afternoon, and will arrive in Cleveland early on Sunday morning.

In the convention city the greater number of the New York delegates, both from this city and from up the State will be housed in the Hotel Cleveland, where the State headquarters already has been established by Mr. Gleason, who went to Cleveland some days ago. Other New York delegates will be at the Hollenden Hotel and the Hotel Statler.

While there has been no intimation that the tariff issue will figure importantly in the deliberations of the Committee on Resolutions when it begins work on the platform, Wilbur F. Wakeman, Treasurer and General Secretary of the American Protective Tariff League left yesterday to attend the convention, with Mrs. Wakeman. Mr. Wakeman has attended every Republican National Convention since 1880. He will establish headquarters of the Tariff League in the Hollenden Hotel.

The rather extraordinary proposal has been made that a delegate be found who was born on July 4 and asked to make one of the speeches seconding the nomination of President Coolidge, who was born on the date mentioned. The proposal comes from Ralph W. Bickel of 60 Broadway, President of the Coolidge Fourth of July Club. Mr. Bickel last night sent the following telegram to William M. Butler, personal representative of President Coolidge at Cleveland:

"Hon. William M. Butler,
"Hotel Cleveland,
Cleveland, Ohio.

"On behalf of Coolidge Fourth of July Club, respectfully suggest that some delegate or alternate to Republican Convention, whose birthday falls on the Fourth of July, be chosen to make one of the seconding speeches to the President's nomination. In this way the convention will get the full significance of the fact that Calvin Coolidge is the only President ever born on that most memorable day in the history of our Republic.

"RALPH W. BICKEL,
"National President."

The New Jersey delegation to Cleveland will get away from Newark Sunday evening on a special train over the Pennsylvania Railroad, which will be operated as a section of the regular train known as The Clevelander.

Finds Ring She Said Was Stolen.

A charge of stealing a $300 diamond ring, made by his secretary, Caroline Brown, against Raymond King, 24 years old, of 46 West Ninety-third Street, was withdrawn yesterday in West Side Court. The woman, who contended on Sunday that King had stolen the ring when he visited her apartment after a Greenwich Village party Saturday night, admitted that it had been found in the house of a friend. King was discharged by Magistrate Levine.

ITALIAN CHAMBER SITS IN COMPARATIVE CALM

Fascisti Vacate the Opposition Benches, but Session Is Enlivened by Cheers for Lenin.

ROME, June 3.—(Associated Press.)—The keynote of strict Parliamentary discipline was struck today by Alfredo Rocco, President of the Chamber, when Parliament resumed its work today, in order to dismiss any possibly unpleasant echoes of the last stormy session, he asked members of the Fascista group who had been sitting in Opposition benches, to return to the Fascista section of the Chamber, and they, declaring that they could not disobey the President and asserting that they considered obedience to his wishes a matter of duty and discipline, complied with his request, thus removing one of the chief causes of friction between the Fascista and the Opposition.

The Chamber then by a large majority approved a suggestion made by Signor Tupini and seconded by Premier Mussolini, to send greetings and good wishes to Dr. Benes, Foreign Minister of Czechoslovakia, in connection with the recently concluded agreement between Italy and Czechoslovakia.

A tribute to the memory of the late Eleonora Duse was paid by the Chamber after Paola Orano had made an address recalling her great services to Italy as an actress and as a patriot and after the Premier had extolled her talents.

A decision to express sympathy with the Austrian Parliament in connection with the attempt on the life of Chancellor Seipel was also taken. Premier Mussolini said that the moment he heard of the attempted assassination he telegraphed his condolences and wishes for Dr. Seipel's speedy recovery.

"Dr. Seipel," he added, "acted with wonderful energy in order to raise Austria out of an economic abyss. He did not deserve to be rewarded in this fashion."

The first member to address the Chamber in reply to the speech from the throne was Signor Insabato, representing the Peasant Party. He declared his party was ready for loyal collaboration with the Government. Signor Mancini, Maximalist, said that under the dictatorship the speech from the throne had value as a document both as it concerned the King, who delivered it, and the person who wrote it. The Deputy in a long speech, in which he attacked Fascismo, declared that the country was discontented, oppressed and humiliated.

Another Maximalist [Communist], Signor Cavini, thereupon arose and several times shouted, "Long live Lenin!" This brought about considerable disorder, in which various Deputies attempted to get together in wisticuffs. The trouble, however, was easily suppressed.

Deputy Cantalupo, a Fascista, spoke at length in defense of the Mussolini Government, while Deputies Michele and Bianchi in addresses informed the members of the Opposition that the session would have been more dignified if they had not entered the hall.

It is not expected that the debate on the speech from the throne will end before Saturday.

TWO DROWN WHILE FISHING.

Four Fall Into Lake When Boat Capsizes—Two Rescued.

GREENWOOD LAKE, N. J., June 3.—Two men were drowned this afternoon when a flat-bottomed rowboat in which they and two other men were fishing capsized in the lake. The other two managed to cling to the upturned boat until help arrived.

The men who were drowned were Frank Logan of Boonton, who leaves a wife and two children, and William Tabor of Garfield.

MONDELL IS CHOSEN AS CONVENTION HEAD

Continued from Page 1, Column 6.

to the surface in the discussion of the selection of Mr. Mondell to wield the gavel over the convention in its permanent organization. Some one suggested that the leaders might have chosen some one not within the "lame duck" category. In reply the same prominent leader declared that criticism on that ground was unjustified in the case of Mr. Mondell, and enumerated his qualifications in this fashion:

1.—He is not a member of the present Congress.

2.—He hails from the far West.

3.—He is a forceful orator and adroit parliamentarian.

A woman, it was announced today, will be appointed as one of the three assistant secretaries of the national convention. This honor, it was stated, will go to Mrs. Wilmer Crawford of Cincinnati, founder of the Institute of American Government. She has been active in Republican politics in Hamilton County, Ohio, where she has been head of the Republican Women's Carry On Committee, which is hard at work organizing women voters between campaigns.

According to Mrs. Harriet Taylor Upton of Warren, Ohio, Vice Chairman of the Executive Committee of the Republican National Convention, about 500 women will take seats in the convention speakers' stand next week. Of these, approximately 125 will come in the capacity of delegates. In the last Republican National Convention there were only twenty-seven women delegates. There will be more than 800 women alternates, and in addition some women will have seats though not votes, as members of the Republican National Committee.

Women to Hear Contests.

This body will begin to function officially tomorrow, when the hearing of contests will begin. Incidentally Republican women then will have their first opportunity to cooperate in the makeup of the temporary roll of the convention. Since the last national convention was held women have been admitted into equal partnership with men on the National Committee, one from each State.

It so happens that this year the contests that are being brought are of purely local interest. In none are candidacies involved. Where two delegations are being sent from a State or a Congressional district, the delegates of both are committed to President Coolidge for the nomination. So that the only task that will devolve on the National Committee, subject to approval by the convention itself, will be to certify to the regularity of one or the other, and to act as an arbiter in factional squabbles involving State or Congressional district leadership.

In addition to the contests already filed, word came today that Texas and Porto Rico may send contesting delegations. There is a question whether these contests, if brought, can be taken up by the National Committee. Under its rules, notice must be filed at least twenty days prior to the convention. John T. Adams of Iowa, Chairman of the National Committee, announced today the order in which other contests will be heard. Under the schedule prepared the committee will take up first the contests from Georgia and Mississippi. Two full sets of delegates are coming from each of these States. National Committeeman M. J. Mulvihill is leader of one delegation from Mississippi, the other was elected on behalf of the Lily-Howard faction. Henry Lincoln Johnson, National Committeeman of Georgia, heads one delegation from that State. The so-called Phillips faction is sending the other set of Georgia delegates.

Other contests involve the Fourth and Sixth Congressional Districts in South Carolina. One Congressional district in Tennessee, and the Third Congressional District in Arkansas also are sending contesting delegations, as is the District of Columbia.

Only Platform and Second Place Left.

With the Presidential nomination uncontested except for possible scattered votes for Senator Johnson of California and "favorite sons" on the first ballot, the platform and the nomination for second place are the only things left in doubt. As yet none of the candidates who have received mention for the Vice Presidential nomination has opened headquarters here. The only quarters for any candidate in the convention city at this time are those of the Coolidge leaders at the Hotel Cleveland, where Committeeman Butler, the dominant factor in convention affairs, is in charge.

A sub-committee of the National Committee, with Vice Chairman Ralph E. Williams of Oregon, at its head, is at work formulating a tentative platform draft to be submitted to the Committee on Resolutions. Charles B. Warren, prospective Chairman of the Committee on Resolutions, who is reported on his way from the City of Mexico probably will take in these preliminary councils.

Mr. Butler was in conference with Mr. Williams, and National Committeemen Charles D. Hillis of New York and J. Henry Roraback of Connecticut, the presumption being that platform planks were under discussion and that Mr. Butler, as spokesman for President Coolidge, made known the President's wishes to the leaders.

"The platform? Why, President Coolidge will be our platform," is a statement which readily falls from the lips of party leaders here when questioned on the subject, and which undoubtedly expresses the necessities growing out of a situation which they have had ample opportunity to survey and appraise. Everywhere among leaders of the party who are on the ground there appears to be an impression amounting to a conviction that throughout the country—east and west—the President is much stronger than his party.

It was said here tonight that the tentative platform is far from complete and that in all probability it will not be taken up for general discussion by members of the National Committee much before Saturday. The views of President Coolidge, as set forth in his messages to Congress and in other public utterances when he has discussed domestic and foreign policy, it was stated, would serve as basis for pronunciamentoes to be embodied in the platform.

No Coddling of Radicals.

It may be stated on good authority that no effort will be made to coddle or conciliate radicals of the La Follette type who, while bearing the name of Republicans are presumed to be seriously contemplating the launching of a third party. Reports from the group of agricultural States where the "progressive" tenets of La Follette are supposed to have fallen on willing ears indicate that the action of President Coolidge on the Tax bill and his stand for economy in the Federal Administration, among other things, have won him the personal support of the farmers, even where they have little or no use for his party.

The President is vastly stronger than his party in the Northwest, according to Republican leaders who are here, some of whom profess to believe that with a radical third party in the field the conservative vote in Industrial States throughout the country would flock to the support of the President, with the result that developments in the first Bryan year would be repeated.

In an interview at Coolidge headquarters this evening, Mr. Butler admitted that a tentative platform was being drafted.

"I should say that, as yet, it is, figuratively speaking, a rough 'pencilled' draft and far from complete," Mr. Butler said.

"Is it probable that the platform will conform more closely to the views of the candidate than to the views of Congress as made manifest by its action?" Mr. Butler was asked.

"We can tell that better after we see the platform," was his reply. "What we have now is purely tentative—a document drafted to give the Resolutions Committee something to work on."

"Have you anything to say on the apparent unwillingness of candidates mentioned in connection with the Vice Presidential nomination to run?" was asked.

"I should say that, as I view it, this is not dangerous," Mr. Butler replied, with a laugh.

Mr. Butler said he was very pleased to announce that ex-Representative Mondell had accepted the permanent chairmanship of the convention and was prepared to cooperate with Representative Theodore E. Burton of this city, who will act as temporary chairman and deliver the keynote speech.

"Mr. Mondell understands the West, and is a forceful speaker," Mr. Butler said. "The selection of a permanent Chairman at this time was necessary in order that he should have ample time to prepare his speech."

Aside from what appeal the selection of Mr. Mondell for the permanent Chairmanship may make throughout the West, its effect on the farmers in the agricultural States, where there is said to be much unrest, is expected to be very favorable. As a member of the War Finance Corporation Mr. Mondell recently made a tour of these States to report on conditions among the agriculturists to President Coolidge. It is expected that, with this report as a basis, the President will have important recommendations to make with regard to platform planks embodying pledges by the party for measures to remedy conditions of which the farmers have been complaining.

Vice Presidency Left to Convention.

According to Mr. Butler, the selection of a candidate for Vice President will be left wholly to the convention, without any attempt by the Coolidge forces to influence its selection. Friends of President Coolidge who are here declare that this is in accordance with the President's views.

With the arrival of the Missouri delegation it is expected that headquarters will be opened to promote the candidacy of Governor Arthur M. Hyde of that State. The Missouri delegation is pledged to the Governor for second place on the ticket, and friends of Governor Hyde have been active in many States booming him. They declare he is stronger than any of the several candidates who have been mentioned as possible running mates for President Coolidge, but there is much talk of Secretary of Commerce Hoover for second place.

In a responsible quarter it was stated tonight that Charles G. Dawes, who has been prominently mentioned for the Vice Presidential nomination, might be safely eliminated from the list of probabilities. Whether this was due to reluctance of Mr. Dawes to be considered has not been definitely learned.

If the plans of the leaders are carried out, the national convention will complete its work in three days. On Tuesday Representative Burton will deliver his keynote speech, to be followed by the appointment of the standing committees of the convention. On Wednesday the platform should be adopted.

It is the hope of the leaders that with the nominating speech by Marion LeRoy Burton, President of Michigan University and close personal friend of President Coolidge, practically the only one of any length to be made, the nominations for President and Vice President may both be made on Thursday, and thus the necessity of a candidate being named on "Friday the thirteenth" may be avoided.

RALSTON WILL WIN, TAGGART DECLARES

Indiana Leader Insists Neither Underwood, McAdoo Nor Smith Can Be Nominated.

FEARS NO "DARK HORSE"

Vice Presidential Candidate, He Thinks, Won't Be Picked Until First Place Is Filled.

Special to The New York Times.

INDIANAPOLIS, Ind., June 3.—Thomas Taggart, veteran leader of Indiana Democracy, and one of the Taggart-Brennan-Tammany triumvirate, expressed extreme optimism today over the probable nomination of Senator Samuel M. Ralston for President by the Democratic convention.

Mr. Taggart is here for the Democratic State Convention, and is taking a leading part in pre-convention activities in behalf of Dr. Carleton B. McCulloch of Indianapolis for Governor.

Mr. Taggart declared the nomination of Senator Ralston for the Presidency, in his opinion, would put the party on a winning basis at the November election.

"If Ralston is nominated he will win," said Mr. Taggart. "I do not think Underwood will be nominated. I don't think Smith will be nominated, and I don't think McAdoo will be nominated."

The Indiana boss declared party leaders in the East were friendly to Mr. Ralston and that Governor Smith was not unfriendly to the Indiana Senator. Leaders in the South and West also looked with favor on Ralston, he declared.

Sees No Dark Horse.

"I don't think there will be any so-called dark horse at the National Convention," said Mr. Taggart. "I have every reason to believe Brennan is friendly to Ralston."

When the question of Mr. Ralston's running mate was put to Mr. Taggart he said that matter would be determined after Ralston's nomination.

The names of Senator Royal S. Copeland of New York, Homer Cummings, Democratic National Committeeman of Connecticut, and Governor Richie of Maryland have been mentioned in connection with the Vice Presidency.

"You know I have known Sam Ralston for more than thirty years," Mr. Taggart continued. "There are no frills about him. He is just a big, rugged, honest Hoosier, in whom every one who meets him has instant confidence.

"Ralston is not a man who seeks trouble, but when the occasion arises he is more than ready to meet it, and meet it with tremendous resources.

"In this respect he is a great deal like and reminds one of, President Grover Cleveland. Ralston is a man of the Cleveland type.

"His record as Governor of Indiana will recommend him to the nation, and I firmly believe that Hoosiers, Republicans as well as Democrats, will form a gigantic Ralston-for-President Club that will sweep the nation.

"The Indiana delegation to the National Convention will start things for our Senator and we will stick with him until we carry him to victory as the party's standard bearer at Washington."

12,000 BARRELS OF ALE SEIZED ON QUEBEC LINE

Customs Officials Get a Big Haul on a Barge Coming From Montreal.

MONTREAL, June 3.—Customs authorities announced today that 12,000 barrels of ale were seized yesterday afternoon at Rouses Point by United States customs officials. The beer was en route to New York City on the canal barge L'Eneaux.

It was consigned to L'Eneaux Lumber Company of New York City. When intercepted the barge was being towed by a vessel of the Lake Champlain Transportation Company, whose officers said they did not know the nature of the cargo. The captain has been detained by the United States officers.

BURLINGTON, Vt., June 3.—Customs officers made known today their seizure of a barge with a cargo of nearly 75,000 bottles of liquor, chiefly ale, at Rouses Point, N. Y., yesterday. It is believed to be the largest seizure along this section of the Canadian border since the Volstead act went into effect.

The barge was tied to a wharf. The liquor, packed in barrels, was concealed beneath a surface cargo of lumber.

GIVES BLOOD TO SAVE SON.

Mother Submits to Transfusion After Lad Is Run Over.

Mrs. Ethel Rizzo of 196 East Sixty-ninth Street gave a pint of blood in Presbyterian Hospital last night to save the life of her eight-year-old son John, who had been injured in an automobile accident near his home. The boy was pronounced out of danger after the blood transfusion. His mother occupied an adjoining cot.

John was playing with several boys on the sidewalk when he backed into the street in front of a motor truck operated by Patrick Duncan of 325 East Forty-fifth Street. One of the wheels crushed his body. Duncan placed the boy in his truck and hurried to the hospital. Dr. Mage announced that a blood transfusion might save John's life and the father offered his blood. Dr. Mage found that his blood would not do. Then the mother, who had had an operation on her eye in another hospital earlier in the day, was informed. Her blood proved to be satisfactory and Dr. Mage performed the transfusion operation.

Donald Kehr, 4 years old, died in the Wildwood Hospital, Cape May, N. J., after being run over by an automobile in front of his home there.

ALIEN ASKS ALIMONY.

Court to Decide If Goldreich Suit Can Be Tried Here.

Justice Tierney in Supreme Court yesterday reserved decision on the application of Mrs. Marie Goldreich for $150 a week alimony, pending the trial of her suit for divorce against her husband, Armand Goldreich, who has a gymnasium at 667 Madison Avenue, and who asserts that he formerly was physical instructor to the Crown Prince of Germany. Goldreich and his wife are Germans and both now are in Europe. Justice Tierney also will decide whether, because they are aliens, the divorce action can be tried in this State.

Mrs. Goldreich, in a counter-action for divorce named Emma Dumke as co-respondent, and, in an affidavit, filed by her lawyer, Charles A. Brodek, it was stated that a detective employed by Brodek followed Goldreich, who calls himself "Professor A. M. Sullivan," to an apartment at 1,160 Madison Avenue.

Your attendance at the Yankee Stadium, Saturday, June 7th for the Eastern Division Olympic Trials and Field Tryouts, will help U. S. win. *Tickets on sale in our Men's Shops.*

MEN'S SHOPS
ESTABLISHED 1908

$65

MEN'S FOUR-PIECE GOLF SUITS WITH CORRECT PLEATED PLUS FOURS

Brown Mauve Blue Gray Sand
White Dust Powder Blue Diamonds Diagonals

Genuine Scotch cheviots or natural dye Shetlands—hand-tailored with golf back or in plain lounge and links sack—long London width trousers, and last, and least understood by most shops, pleated Plus Fours of the exact voluminous dimensions worn by the Prince of Wales

Men's Golf Suits 55.00 to 75.00
Men's Golf Hose 5.00 to 12.00 Men's Golf Shoes 10.50 to 15.00

Franklin Simon & Co.
Fifth Avenue
WEST 38th AND 37th STREETS (SEPARATE ENTRANCES), NEW YORK
Entire Contents Copyrighted, 1924, by Franklin Simon & Co., Inc.

THE BEST BUILT CAR IN AMERICA

The New
LOCOMOBILE

THE Locomobile Company has served the public for a quarter of a century with quality merchandise, and the steady increase in business is a great tribute to the higher standards of the NEW LOCOMOBILE.

NEW YORK LOCOMOBILE CO., Inc.
Locomobile Building
16 WEST 61ST STREET

Dinner-Supper Dancing
on the
ROOF GARDEN
of
HOTEL PENNSYLVANIA
With VINCENT LOPEZ Music

For table reservations call
Pennsylvania 5000, Extension H331

MANGER HOTELS
NEW YORK
Are known for their splendid accommodations, their good food and excellent service, and particularly for their low rates.
Rooms with Running Water From $2.00 per day
Rooms with Private Bath From $3.00 per day
Wolcott Hotel, 4 West 31st Street.
Hermitage Hotel, 42nd St. & 7th Ave.
Hotel Times Square, 255 W. 43rd St.
Cumberland Hotel, Broadway & 54th St.
Endicott Hotel, 81st St. & Columbus Ave.
Navarre Hotel, 38th St. & 7th Ave.
Grand Hotel, Broadway & 31st St.
Martha Washington (for women), 29 East 29th St.
AT THE FOLLOWING HOTELS:
Rooms with Running Water From $2.50 per day
Rooms with Private Bath From $3.50 per day
Netherland Hotel, 5th Ave. & 59th St.
Great Northern Hotel, 118 W. 57th St.
Woodstock Hotel, 127 West 43rd St.

Park Lane
OPEN FOR INSPECTION
A home-like atmosphere, rarely found in apartment hotels, distinguishes this luxurious group of exclusive homes. Chas. R. Wilson, Managing Director.
DOUGLAS L. ELLIMAN & CO.
Agents on Premises
Park Avenue,
48th to 49th Streets

THE HEALTH FOOD

Sauerkraut is rich in lime and iron and contains all three of the vitamines.

Pasteur, the eminent French scientist, declared it to be one of the most healthful of vegetable dishes.

The equally famous Metchnikoff, ascribed to it certain properties which greatly prolong the span of life.

How natural that this savory and succulent food should grace the table at CHILDS,

Where superb health and long life are sought and found through rational eating.

Childs

MAXWELL HOUSE COFFEE

"Good to the Last Drop"

When exacting tastes, which command the best, insist on Maxwell House Coffee, is it not a striking evidence of unvarying goodness? Maxwell House is famed for its uniform flavor and its unfailing dependability.

CHEEK-NEAL COFFEE CO.
New York, Nashville, Tampa, Jacksonville, Richmond

THE PLASTIC PAINT

You must see Craftex actually on the wall to appreciate its beauty of color and texture. Displayed in our office and at the Architects' Sample Corporation, Architects Building. We will be glad to assist in your decorating problems and supply suitable sample finishes on wallboard without charge.

The Craftex Company
(Formerly Simmons, Gardner Co.)
101 Park Ave. Tel. Vanderbilt 4873

CRAFTEX
"A PERMANENT WALL FINISH"

To be sure of satisfaction be sure it's Craftex. Earliest installations (1911) are in perfect condition today

"Convenient to Everywhere"

RITTENHOUSE HOTEL
22d & Chestnut Sts
Philadelphia, Pa

A hotel of the highest type catering only to the best patronage

Rooms with hot and cold running water $2 UP
Rooms with bath $3 UP

Club Breakfast, 80c up
Special Luncheon, 90c
Evening Dinner, $1.25
As well as service a la carte.

Music During Luncheon, Dinner and Supper.

Exhibition Today, 9 A. M. to 6 P. M.

WISE AUCTION GALLERIES
BENJ. S. WISE Auctioneer
428 Columbus Ave. at 80th St.

Sell at Public Auction
Tomorrow (Thur.), 2 P. M.
Also Friday and Saturday, Same Hour,
by order of
Edw. W. Browning, Esq.
China, Show Plates in Cauldon, Sevres, Vienna, Limoges, Royal Worcester, etc., together with
WONDERFUL FURNISHINGS
from the Orange, N. J., and Park Ave. Homes of a Prominent Family
embracing superb Library, Living, Dining and Bedroom Suites, Marble and Bronze Statuary, Baby Grand and Upright Pianos, Draperies, Tapestries, etc.
60 FINE ORIENTAL RUGS AND CARPETS
sold Friday afternoon at 4 o'clock.
COLLECTION OF OIL PAINTINGS
by famous artists, sold on Saturday.

MARX GOVERNMENT RESUMES OFFICE

Chancellor to Go Before the Reichstag Today With His Cabinet Unchanged.

DROPS NATIONALIST DEAL

Negotiations for Co-operation of Reactionaries With Middle Parties Definitely Fail.

SOCIALISTS TO SUPPORT HIM

Interior Minister Jarres Eventually May Be Sacrificed in Deference to Left's Wishes.

By T. R. YBARRA.

Copyright, 1924, by The New York Times Company.
Special Cable to THE NEW YORK TIMES.

BERLIN, June 3.—The German Government will remain without change.

At 8 o'clock tonight Chancellor Marx informed President Ebert that he had carried out the latter's instructions to form a Government by arranging to go ahead governing Germany with the same Cabinet which has supported him up to now, including even men about whom the greatest controversy has raged—Foreign Minister Stresemann and Interior Minister Jarres. There is a possibility, however, that Herr Jarres may eventually be sacrificed to please the Socialists who are violently opposed to him.

Chancellor Marx tomorrow will formally announce to the Reichstag that the unchanged Government will continue to steer the German ship of state. It has been decided that he will not ask for a formal vote of confidence. With Socialist support the Marx Government will have a working majority in the Reichstag and probably will be able to continue the foreign policy already initiated by it. In internal matters, however, it probably will have to court favor among the parties of the Right for carrying out any policy which it may embark upon.

Continuation of the old Cabinet followed complete failure for the second time of negotiations between the Middle parties and Nationalists for cooperation in the new Government. The Middle parties were unable to arrive at an agreement with the Nationalists, despite the reported statement by General von Seeckt, commander of the German Army, that he could not be responsible for the safety of Germany unless the new Government included the Nationalists.

There is a probability that the Middle parties imbibed fresh courage from an absolute assurance that the Socialists would support them if they excluded the Nationalists. Color is lent to this belief by the action of the Socialists in having their leader, Herr Loeb, read aloud today in the Reichstag damaging revelations of Communist plots instead of having a Nationalist read them, which would have been natural in view of the fact that the Nationalists are the avowed foes of the Communists.

In anti-Nationalist quarters it is said that the Nationalists, despite Von Seeckt's warning, were too arrogant in their demands, which included four posts in the Reich Cabinet and a new Prussian Government under Nationalist control. The Nationalists also demanded, it is said, that the former German Government's foreign policy should not necessarily tie the hands of the new Government and that the Chancellor's speech announcing the Government's program should contain a paragraph repudiating Germany's war guilt.

BERLIN, June 3 (Associated Press).—Significance has been given to the presence in Berlin of Colonel James A. Logan, the American observer on the Reparation Commission, in connection with the political crisis, although Colonel Logan is reported to be here on a purely personal visit to the American Ambassador, Alanson B. Houghton, who is planning to leave for an extended holiday in the United States the end of the month.

Although the rejuvenated Marx Cabinet is a hopelessly minority Ministry, there is an impression in Reichstag circles that it will be able to weather the opposition to the most essential features of its program, chiefly concerning the provision of the Dawes report which calls for legislative approval.

Determined opposition to the Dawes report from the Hergt Party is not looked for, as the Nationalists were fully apprised by Chancellor Marx in the course of his inter-party negotiations that avowed antagonism from their quarters would promptly menace the problem of mobilizing agrarian credits, of which the Prussian junkers are in dire need.

The Chancellor has impressed on the reactionaries the significance of the pending financial operations conducted by Dr. Schacht in connection with the new issue of currency and the further amplification of foreign credits at the disposal of the gold discount bank, both of which would be instantly crippled in the event the incoming Government's economic program were exposed to sabotaging tactics.

The Nationalist Party, therefore, has the choice of attacking the Dawes report and the cabinet's measures concerning it, or abstaining from voting when the issue is up for debate, thus giving the minority cabinet the benefit of its charity.

The attitude of the Bavarian People's party, which controls fifteen votes is also problematical, although it is believed, in view of its former intimate political association with the Clericals, it will abstain from active hostility. Several detached smaller groups are reckoned among the Government's supporters on outstanding economic issues. The opposition represented by sixty Communists and thirty-two Hitlerites is not viewed as a decisive menace.

SHUN GERMAN SECURITIES.

Foreign Buyers Hold Aloof and Berlin Finance Is Worried.

BERLIN, June 3.—German financial circles are worried over the cessation of foreign purchases of German stocks and bonds. Not only the failure of concerns like the Becker Steel Works and numerous smaller industrial concerns but also the general uncertainty of political conditions are assigned as reasons for the development. The present apparent prejudice against German securities is believed to have had its inception in Zurich, where heavy losses were suffered through the Becker failure, and are said to have spread to other international trading centres.

Parallel with this goes the constantly decreasing demand by domestic firms for foreign exchange, indicating that German manufacturers are ceasing to import raw materials and are trying to get rid of accumulated stocks. The Reichsbank, which formerly was besieged with orders for foreign exchange, so that usually only from 2 to 10 per cent. of the sums asked for were granted, can at present easily assign 50 per cent. and more to each applicant.

Many Berlin firms are conducting clearance sales in an effort to obtain ready cash. It is understood that numerous efforts have been made to interest foreign capital in solid German concerns, but that foreigners are hesitant, even if gilt-edged mortgages are offered, because they recognize that the Allies, under the provisions of the Dawes report, will have a prior claim, as will also the Rentenbank.

BROOKHART WINS IN IOWA PRIMARY

Senator Leads His Opponent, Sweet, by Nearly 30,000—Governorship Not Decided.

DES MOINES, Iowa, June 3 (Associated Press).—A majority of nearly 30,000 had been recorded by Senator Brookhart late today in his primary contest with former Congressman Burton E. Sweet for the Republican Senatorial nomination. The returns were from 2,272 of the 2,412 precincts, and gave Brookhart 187,252, Sweet 157,379.

Dan Steck of Ottumwa is leading the Democratic Senatorial contest with 14,404 votes in returns from 1,344 precincts. Dr. Charles R. Keyes of Des Moines has 12,570 votes and John Denison of Des Moines 9,614.

The contest for Republican gubernatorial nomination was still indecisive, with Lieut. Gov. Hammill leading a field of six candidates, but lacking the required 35 per cent. for nomination.

Mr. Burbank's strength, said to represent the Ku Klux Klan vote, was somewhat of a surprise to other gubernatorial candidates and came from country precincts as well as the larger cities. The reputed Klan candidates won several county posts and in Polk County (Des Moines) E. A. Elliott, a Klan candidate for the State House of Representatives led that ticket. Klan candidates were elected to county offices in Polk County with but one exception, the returns indicated.

Before last midnight, when the total returns on Senator were made up largely of city and small town precincts, with only a small sprinkling of strictly rural districts, Sweet maintained a small lead over Senator Brookhart despite a vote in Polk County (Des Moines), which was adverse to him by more than 2,000 votes. At that time Brookhart campaign managers predicted that when the country began to come in the Junior Iowa Senator would forge rapidly ahead. As the returns piled up Brookhart crept into the lead.

TO HONOR JAPAN'S SUICIDE.

Patriotic Society Plans a Memorial Service for June 6.

TOKIO, June 3 (Associated Press).—The Kokuryukai, or "Black Dragon Society," a patriotic organization, has announced that a public memorial service will be held on June 6 at Aoyama Cemetery for the unknown Japanese who slew himself a few days ago as a protest against the American exclusion law.

HERRIOT LAYS PLANS TO QUIT THE RUHR

Intimates He Will Withdraw Troops When Dawes Plan Is in Operation.

TO DROP EMBASSY TO POPE

Proposes 50-Kilometer Neutral Zone on Each Side of Rhine Under League Control.

By EDWIN L. JAMES.

Copyright, 1924, by The New York Times Company.
Special Cable to THE NEW YORK TIMES.

PARIS, June 3.—The foreign policy part of M. Herriot's program as drafted in his letter to the Unified Socialists last night causes little surprise and is rather well received as representing a more conservative policy than was expected from the Radical Socialists and Unified Socialists.

Two contentious planks in his platform are the abandonment of the Poincaré policy of remaining in the Ruhr until the total of reparations are paid and the suppression of the French Embassy at the Vatican. Both these measures are sure to arouse heated opposition, but there appears no good reason to doubt that the Chamber majority will back them, and the majority in the Senate is in the hands of the same parties who now hold the Chamber majority.

However, M. Herriot made it quite plain that he intended to use the presence of the French and Belgian troops in the Ruhr as a card to insure Germany's putting in operation the Dawes reparation plan, which M. Herriot accepts fully. In his letter he says his party does not believe it possible to leave the Ruhr before the guarantees planned by the experts have been placed in the hands of the proposed international organizations. By this he refers to handing over the German railroads to an international company, turning over to the Allies a 5,000,000,000 gold mark mortgage on German industry and giving the bank established by the plan a monopoly of the issue of money in the Reich. M. Herriot's declaration is taken to mean that once Berlin puts into effect the necessary laws the French will withdraw their troops from the Ruhr.

Will Insist on German Disarmament.

M. Herriot indicates that irrespective of the divergence of means which may be employed he will follow M. Poincaré's policy of disarmament of Germany.

As was expected, he sees in the League of Nations the best means of obtaining French security, and his formula of special compacts of guarantee under the authority of the League corresponds closely with the general idea of Poincaré. It is M. Herriot's idea that security for France may be obtained by placing the guardianship of a neutralized zone of fifty kilometers on each side of the Rhine under the League of Nations and supplementing this by having the large powers give an undertaking in regard to violation by Germany of this neutralized band as a casus belli.

His whole foreign policy, like that of Mr. MacDonald, will be based on building up the League of Nations, and to that end will unquestionably favor the admission of Germany by the Geneva Assembly in September provided the Reich puts the Dawes plan in operation. Indeed, Germany's joining the League and accepting League supervision of her military status may be one of M. Herriot's conditions for the withdrawal of troops from the Ruhr.

While M. Herriot's foreign policy does not greatly differ from the policy of his opponents, the same can scarcely be said of his domestic policy. It is true satisfaction is expressed that he excludes from his ministry proposal those convicted of treason, and the question at once arises as to the status of M. Caillaux under this exception.

Will Suppress Decree Laws.

M. Herriot is for suppression of the decree laws by which M. Poincaré intended to reduce expenditures, and for effecting economies largely by a reduction of personnel, and he recognizes the Socialist trend toward nationalization of industry by declaring the restoration of the match monopoly abolished by M. Poincaré.

He makes no definite statement of the length of military service, but he makes it plain that he favors lowering the period of eighteen months. While some members of his party favor a nine months' term and the Socialists want a six months' term, it is generally expected that M. Herriot will come out for one year.

Many Nationalist papers oppose his proposed permission to Government employes to belong to labor unions, but this has long been part of the Left program. His letter reaffirms his intention to keep the budget balanced, and his most interesting declaration is his determination to force the French to pay the income tax—a tax which most of those who owe it have been successful in eluding. Although French incomes above 6,000 francs are liable to tax fewer than 600,000 paid their income taxes last year, whereas it is calculated that four times that number might have paid under strict application of the law.

It is noted that M. Herriot has not made no mention of the foremost French fiscal problem, namely, taxation of the agricultural wealth of France, which, representing 60 per cent. of French riches, pays an infinitesimal part of French taxes.

Vatican Is Sorry Embassy Is to Go.

ROME, June 3.—The Vatican has learned with regret of M. Herriot's intention, if he becomes head of the new French Ministry, to suppress the French Embassy to the Holy See. This is an unlooked-for move so far as the Vatican is concerned, and it is contended by Vatican officials that the Embassy is more to the advantage of France than the Holy See, as in maintaining good relations with the Papacy France employs all the Catholic missions in the Near East and Far East for furthering French interests.

It is recalled that the Vatican abstained from appointing a Papal Nuncio at Peking on the recommendation of France, which desired that all Catholic interests in China should be looked after by the French Minister there.

There is an impression here that the presence in Paris of Mgr. Cerretti, the Papal Nuncio, would be made difficult, even if diplomatic relations were not interrupted, and might eventually lead to his elevation to the Cardinalate.

HUNGARY SPEEDS RECONSTRUCTION WORK

Commissioners Favor Closer Economic Relations Between That Country and Austria.

Special Cable to THE NEW YORK TIMES.

VIENNA, June 3.—Jeremiah Smith, the American Commissioner General of Hungary, has just spent a day in Vienna conferring with Commissioner Zimmermann. During this conference the Austrian and Hungarian reconstruction schemes were discussed in detail and compared, resulting in the conviction that the two countries were economically interdependent and that therefore closer economic relations would be advantageous to both countries.

In this connection the question whether it would not be better to stabilize Hungarian currency at the same level as the Austrian crown was again seriously discussed.

Mr. Smith will attend the League of Nations Council meeting on June 10, when he will present his first report on Hungarian reconstruction to the Council.

The Hungarian Government is making rapid progress with reductions in its staff as prescribed by the reconstruction plan which provides for the dismissal of 1,500 State employes before June 30, 1926. The Budapest police force is being cut down by 2,300 before July 1 of the present year. The Food Ministry is in process of liquidation with its staff of 240 employes. Another 270 State employes will be dismissed with the discontinuance of the Refugee Office, the Coal Commissioner's office and the office for the regulation of prices, as also of various small departments.

The measures already carried out or decided upon will mean 15 per cent. of the total program of reduction by June 30, although retrenchment only began May 1.

The Austrian precedent has been of great help in carrying out the League's latest experiment in reconstruction. The Vienna and Budapest League bureaus are in constant touch with each other.

GREECE SEEKS FROM US CHILD WELFARE CODE

Near East Relief Solicits the Cooperation of American Agencies in Framing One.

Special Cable to THE NEW YORK TIMES.

ATHENS, June 3.—America's laws for the protection of children are to be adopted by Greece. This was announced today, when the Federated Women's Clubs requested the Near East Relief organization, which has been caring for 10,000 orphans from Anatolia, to formulate for the Greek Government a code of laws for child welfare. Admitting that the laws of Greece relating to this subject were not in harmony with modern educational standards and industrial conditions, the leading women decided to appeal to America for advice.

The Near East Relief immediately cabled New York soliciting the cooperation of the State Charities Aid Association and Sage Foundation in drafting a code applicable to present-day conditions in Greece.

FAVORS FORD SHOALS BID.

Minority Report of the Senate Committee Is Filed.

WASHINGTON, June 3.—The public interest would be served best by acceptance of Henry Ford's offer for Muscle Shoals, it was asserted in a minority report filed today by members of the Senate Agricultural Committee.

Senators Ladd, Republican, of North Dakota, and Smith of South Carolina, Caraway of Arkansas, Harrison of Mississippi and Heflin of Alabama, Democrats, signed the report, which sharply assailed opponents of the proposal as having exaggerated objections to it.

"The Ford offer," the report said, "has been made the subject of the most savage attacks which we have ever seen in any legislation. These attacks have not been of a character calculated to lead to a calm and logical decision."

MILLERAND DECIDES ON FIGHT TO FINISH

President, Convinced He Is Defending the Constitution, Won't Resign, His Friends Say.

POINCARE PARTY MILITANT

Will Contest Chamber Presidency—Senators in Caucus Balk at Dissolving Lower House.

By EDWIN L. JAMES.

Copyright, 1924, by The New York Times Company.
Special Cable to THE NEW YORK TIMES.

PARIS, June 3.—The French Presidential issue became today a clear-cut fight between M. Millerand and the Left in the Chamber when party caucuses of Senators indicated that, while the President might get a small majority in the Upper House, he could not obtain the two-thirds vote necessary to dissolve the Chamber. This means he must fight it out with the Chamber.

President Millerand, on his part, convinced, it is understood, that he has in no way exceeded his prerogatives and is upholding the Constitution, is firmly resolved not to resign but to carry on the conflict with his opponents to a finish.

Minority to Be Aggressive.

Following his lead the component parties of the former National Bloc let it be known tonight that they are going to be an aggressive fighting minority. Their first step will be to oppose the victorious Left by putting forward M. Maginot, M. Poincare's Minister of War, as candidate for President of the Chamber. After accepting this nomination at tonight's meeting, M. Maginot said to newspaper interviewers:

"In face of the belligerent attitude taken by the Left parties, not only toward the President of the Republic but toward the minority in the Chamber, which the majority purposes to exclude from all office, my comrades of the Left Democratic and Left Republican parties have decided to run a candidate for the Presidency of the Chamber against M. Painlevé. It is necessary in the present grave situation for the minority to assume a courageous, aggressive attitude in order to prevent excesses by the new majority."

The democratic Left in the Upper House, which has 163 of the 321 members, adopted at today's meeting the motion approved Sunday by the Left Bloc of the Chamber, calling for M. Millerand's resignation. However, only 122 voted for the motion, and there were 5 against it. The Republican Left, with 32 members, voted to support M. Millerand, as did the Republican Union, with ninety-nine members. Seventeen scattered members of the Senate are expected to vote for M. Millerand. It is the opinion of French political experts that this result makes it clear the President cannot get the two-thirds dissolution vote.

It is generally believed that if President Millerand persists in his reputed determination to engage in a finish fight this will have an unfavorable result for him, since if he cannot dissolve the Chamber and the majority of the Chamber refuses to work with him he cannot form a Government.

While the Left leaders say there is not the slightest doubt of their being able to marshal a majority of at least 60 against the President in the final showdown, his friends insist that M. Millerand by forcing a big public debate on his constitutional position and obliging every Deputy to take the stand and explain his vote, still has a chance of winning.

They point out that while the Left leaders formally announced that 307 Deputies Sunday approved the motion not to work with M. Millerand, there were in reality not 307 Deputies present and that a viva voce vote is not necessarily indicative that a detailed vote would bring the same result. The Eclair asserts today that there were only 201 Deputies present, while the Matin says there were 282.

However, regardless of what a public debate might bring forth, there seems now to be a majority of the Deputies which may be counted against M. Millerand. There are 29 Communists, 50 Briandists and 108 Unified Socialists on whose unanimity there is no doubt. If two-thirds of the Radical Socialists stand out against M. Millerand, a majority is established, and if the Radical Socialists were to throw over the program they are leading, it would be a most surprising thing, for it would mean dissolution of the Left bloc.

Will Go Down With Colors Flying.

But if M. Millerand is to go down his intention seems to be as already intimated, to do so with colors flying. The Chamber meets tomorrow to select its President. His friends say tomorrow night or Thursday morning M. Millerand will send for H. Herriot and ask him to form a Government. Among M. Herriot's friends opinions differ as to what he will do. Some say he will refuse and others say he will accept if M. Millerand gives him a promise to resign. Those close to M. Millerand say he will make no such promise but immediately take steps to place the issue before Parliament, either asking M. Poincaré to deliver his message or naming another Premier to do so.

While the Left leaders place M. Millerand in the position of fighting stubbornly to save himself against the expressed will of the people, M. Millerand's friends put him in the posture of placing his body between the Constitution and those who would tear it up and say he will fight for the Constitution as long as there remains a shot to be fired.

Gustave Hervé, editor of The Victoire, who passes for a confidante of M. Millerand, writes today:

"The Left is fooling itself if it imagines it is going to get the head of the President of the republic without a battle."

He says the Left hopes to force M. Millerand out without a public battle. He declares, however, that M. Millerand will not slip out by the back door of the Elysée, but if he goes, will march proudly out of the front door after he has warned the country of his step.

Jules Sauerwein, writing in the Matin, says:

"If the victors in the elections refuse to accept power from his hands M. Millerand will, nevertheless, constitute a Ministry. This Ministry will go before the Chambers. If it is overthrown it will be only after a debate in which each Senator with each Deputy shall have publicly accepted responsibility for his attitude and shown whether he intends to deprive the President of the very first of his powers, which is to nominate a Government.

"Further, the politicians who may be called to the Elysée and refuse to accept power must all accept for the future the consequences of their attitude in such circumstances.

"There is going to be a Parliamentary battle before the whole country, and it will not be till after this historic debate is finished that M. Millerand will make his decision."

The Intransigeant says:

"The position of M. Millerand is clear. With a courage of which few political leaders are capable he desires that in his person shall be defeated or saved the Constitution which is the base of our Republican régime."

The Quotidien, on the other hand, says:

"It is henceforth certain that efforts to oppose the conquerors of the 11th of May will remain vain and that the condemnation of Millerand is without appeal."

Already a strenuous fight has begun between partisans of President Doumergue of the Senate and M. Painlevé in the Chamber for the succession to the Presidency of the republic.

Poincare Is Again a Senator.

PARIS, June 3 (Associated Press).—Former Premier Poincaré today attended the opening session of the Senate as a simple Senator, accompanied by the outgoing Ministers, Senators François-Marsal, Justin de Selves, Henri de Jouvenel, and listened to President Gaston Doumergue's eulogy of the late Senator Baron d'Estournelles de Constant, joining in the applause. The Senate adjourned until Thursday afternoon.

SHENANDOAH FLIES ON 1,000-MILE TRIP

Continued from Page 1, Column 2.

journey, traversed approximately 450 miles of New York State in slightly less than twelve hours today, and tonight, pointing her blunt nose determinedly into a lowering fog that spat rain, she swung her great bulk again to the southward and drove through the gathering darkness across the western part of the State at a wide angle for the Pennsylvania border, New Jersey and home.

After slipping across the Canadian border at Lewiston and Niagara Falls, the hum of her giant motors mingling with the roar of the Whirlpool Rapids, the huge craft loomed over the business district of Buffalo and the harbor at 7:15 Standard Time to be greeted by the hoarse bellow of marine whistles and the shriek of sirens on the lake front. Fifteen minutes later, after a majestic circle about the outskirts of the city as if in tow of a dwarfed airplane that darted half a mile in the lead, the long gray tube straightened out its course and bored through the fog to the southeast, to cross the Genesee River at Portage one hour later, and to push on its bulk into the midst of a thunderstorm, which served only to increase the speed of its headlong flight. With lightning flashes playing along its smooth sides, the big ship slid on through the night, little affected by the elements.

Commander Zachary Lansdowne dictated a message from the clouds as the dirigible soared over Niagara Falls and Buffalo.

"The United States dirigible Shenandoah traveled from Lakehurst, N. J., to Albany, N. Y., above the same lane followed 350 years ago by Hendrik Hudson," the message read. "The Shenandoah made the trip in as many hours as it took days for Hendrik Hudson.

"We are now circling over Niagara Falls." The ship's radio continued, "and the view from here is magnificent. Now we circle a bit over the Canadian border before taking a straight line to Lakehurst, N. J."

Follows the Hudson River.

The Shenandoah's radio pursued the conversation further as the ship circled the city and prepared to bid it farewell "President Coolidge and Assistant Secretary of the Navy Roosevelt radioed messages of congratulation to Albany on its 300th birthday, which were radioed by loud speaker as the ship hovered over Albany," the dirigible's radio operator said. "Commander Lansdowne also sent a message in the name of the Shenandoah and its officers. The entire crew was inspired by the scenic beauties of the Hudson Valley."

On the trip northward the Shenandoah followed the silver ribbon of the Hudson through a rainstorm to Albany, hovered over the city for half an hour as the city commemorated the 300th anniversary of its birth; circled over Troy and Schenectady and then charged westward against a strong headwind that for a time materially cut down its speed.

Emerging from the Mohawk Valley, however, the long glistening envelope gathered momentum, and with Amsterdam and Gloversville in the rear, it pulled up on its schedule rapidly, passing Utica at 2:06, and circling over Syracuse at 3:20. At Syracuse the dirigible swung southward to pass over Auburn, where it turned to point its nose into a direct line to Rochester through Lyons and Newark.

Leaving Rochester at 5:15 the big navy air liner made quick work of the remaining distance to the Niagara Frontier. Barre Center, Middleport and Lockport reported the passage of the air monster in quick succession. Making the run from Lockport to Niagara Falls in less than half an hour, the Shenandoah shook her bulk as she rounded a wide circle over the Falls and Canadian territory, and charged down on Buffalo, a distance of thirty miles, in twenty-two minutes.

A convoy of four airplanes picked her up over Riverside Park, guided her in a huge circle about the city, and dropped out of the way as her powerful motors began to whirr again on the straight-away stretch across the Western State.

At Canaseraga the ship shoved its nose into a thunderstorm which had been threatening its course for two hours. Amid lightning flashes that outlined its gleaming length against the black sky, it abandoned the Erie Railway tracks, which it had picked up as a guide at Castile, doubled back to Dansville and straightened again on its course, speeding above Bath, Corning and Elmira, leaving the latter city behind at 10:14, heading for Binghamton and the Pennsylvania line.

Late tonight there was a report that she had met with a mishap in a thunderstorm, but at midnight she was reported over Pittston, nine miles from Wilkes-Barre, on her homeward route.

MARTIN PLANE STILL LOST.

Lieut. Bissell Fails to Find Machine Wrecked in Alaska.

SEWARD, Alaska, June 3.—Lieutenant Clayton L. Bissell, who arranged in British Columbia and Alaska for the flight around the world by four planes of the United States Army, said today that searchers had tried in vain to find the machine which was wrecked against a mountain on the Alaska Peninsula by Major Frederick L. Martin.

He came here from westward and will go to Port Moller, on the north side of the Alaska Peninsula, to extend the hunt.

Ole Johansen, master of the Starr, today explained the appearance of surf which Martin called a mirage.

The Alaska Peninsula, which is about fifty miles wide at the place where Major Martin came to grief, has mountains along its southern side and hills along the northern. When snow is falling the hills at the edge of the Bering Sea distinctly resemble surf, Captain Johansen said.

ALBANY'S HISTORY SHOWN IN PAGEANT

Shenandoah Hovering Above the City Is a Contrast to Replica of the Half Moon in the River.

ALBANY, N. Y., June 3.—More than three centuries of history, progress and achievement were depicted in the climax today of Albany's tercentenary celebration. With thirty bands, sixty floats and more than 15,000 marchers, all periods from the days of the Indians to the present were represented.

Above the capital city floated the giant dirigible Shenandoah, the latest development in man's conquest of nature, while out in the Hudson lay, in sharp contrast, the historic reproduction of Hendrik Hudson's Half Moon, on which he sailed up the Hudson in 1609 in an attempt to find a western route to Asia.

The celebration began officially yesterday, one of the most picturesque events of the day being a pageant of the landing of the first Dutch settlers on the site of Albany. Scenes showed the Indians in their aboriginal costumes, the arrival of the first French traders in 1540, the landing of Hendrik Hudson in 1609, the burying of the hatchet by the Five Nations and the Dutch traders in 1614 and the steady progress of the city from that time to the present.

The historic birthplace of "Yankee Doodle," Fort Crailo, in Rensselaer, was today turned over to the State with fitting ceremony while a gayly decorated parade of boats passed the fort. Boat races on the river were continued from yesterday.

While the Shenandoah was hovering over the city Governor Smith, at the Executive Mansion, listened over the radio to the greetings from President Coolidge broadcast from the dirigible.

ASK RANSOM FOR CAPTIVES.

Chinese Bandits Demand Cash and Arms for Missionaries.

LONDON, June 3.—The Evening News prints today a dispatch from Hongkong, China, declaring that the bandits who recently seized a motor boat owned by the American Southern Baptist Mission at Wuchow and captured two American missionaries and two Englishmen, have offered to release Rex Ray of the Southern Baptist Mission and R. H. Card of Australia on condition that there be delivered within a fortnight a large sum of money, 100 Mauser pistols, 1,000 rifles and a large quantity of ammunition as a ransom.

R. A. Jaffray, Canadian head of the Christian Missionary Alliance at Wuchow, and Dr. H. G. Miller, an American attached to the same organization, who also were captured by the bandits, were reported to have been released in a message from Shanghai Sunday.

TWO AMERICAN PLANES HOP OFF FOR SHANGHAI

Lieut. Smith Is Delayed by Engine Trouble—D'Oisy in Southern Korea.

KAGOSHIMA, Japan, June 4 (Associated Press).—Two of the American around-the-world airplanes left here at 8:30 o'clock this (Wednesday) morning for Shanghai. The third airplane refused to rise owing to engine trouble.

TOKIO, June 4 (Associated Press).—Dispatches from Kagoshima indicate that the American Army around-the-world fliers made an attempt to hop off for Shanghai this morning.

The airplane of Lieutenant Lowell H. Smith, commander of the flight, who is accompanied by Lieutenant Leslie P. Arnold as mechanician, developed engine trouble and did not start. The other airplanes may have continued their journey, but there is no verification of this.

Captain Pelletier d'Oisy, the French aviator flying from Paris to Tokio, left Pingyang, Northern Korea, at 5:05 this morning and arrived at Taiku, Southern Korea, at 8:45 A. M.

A Special Group
Of Forty-Three Newest Spring and Summer Models in
Cloth Coats
Sharply Reduced!

AN OFFERING of rare values indeed! Coats for Dress and Sportwear modeled in choice Imported and Domestic Fabrics—some fur trimmed, others artistically embroidered.

A group as varied as it is stunning, containing forty-three Individual Creations—no two alike.

For the woman who insists on *quality* as well as *economy* here is an unusual opportunity.

These coats have been taken from the higher priced divisions and grouped to make one special offering at the exceptionally low price of

$95.

NINETY-FIVE DOLLARS

Owing to the limited number of these Creations we advise our patrons to make an early selection.

Gunther
Fifth Avenue at 36th Street
Furriers For More Than a Century

Franklin Simon & Co.
A Store of Individual Shops
FIFTH AVENUE, 37th and 38th STS.

For Madame and Mademoiselle

JUNE BRINGS HATS OF TUSCAN STRAW

Summeriest of all hats—most flattering and most becoming.

28.00

We imported from Italy these graceful natural Tuscan straws and our Fifth Avenue Studios shaped them smartly and adorned them with summer flowers or velvet ribbons.

FRENCH MILLINERY SHOP—*Fifth Floor*

Entire Contents Copyrighted, 1924, by Franklin Simon & Co., Inc.

FINANCE YOUR BUSINESS

When necessary to borrow money to continue or expand a business enterprise, consult the announcements in the Business Opportunities columns of The New York Times. Large and small loans may be quickly negotiated.

One of our friends, whose name is Legion, says "you ought to advertise your new Liberty Street Store more. Must be *some* downtowners who don't yet realize its convenience".

Very well; this is about Liberty Street.

Liberty Street, corner of Broadway.

Right in the heart of the financial district.

Same complete stocks as in our other stores—

Same thoroughly trained salesmen—

Even boys' clothes for fathers who like to outfit their sons.

Of course, our other four corners are also ready to serve you as always.

ROGERS PEET COMPANY

Broadway at Liberty | Broadway at Warren "Five Convenient Corners" | Broadway at 13th St.
Herald Sq. at 35th St. | Fifth Ave. at 41st St.

REICHSTAG AROUSED AS RED PLOT IS TOLD

Loebe Angers Communists and Amazes All Others by Evidence of Wide Conspiracy.

'MURDER BANDS' TO LEAD IT

Stores of Arms Gathered for Revolt —May Arrest Implicated Reichstag Members.

By T. R. YBARRA.

Copyright, 1924, by The New York Times Company.

By Wireless to THE NEW YORK TIMES.

BERLIN, June 3.—The story that General Von Seeckt, commander of the German Army, had declared that the German communists were deliberately preparing to overthrow the German Government by violent means, received dramatic corroboration in the Reichstag today.

Amid howls of execration and derision from the Communists, many of whom stood shaking clenched fists almost under the nose of the speaker, the Socialist leader, Loebe, a former Reichstag president, answered the repeated Communist demands that their fellow members of the Reichstag Communist delegation, now imprisoned in Bavaria, be released by reading a long report of a committee appointed to investigate the accusations against the imprisoned men. This created a tremendous sensation among his hearers.

The report declared that three of the communists, now in prison Pfeiffer, Lindow and Schlecht, who were delegates at the recent Moscow international communist congress, were guilty of high treason against the German Republic since they had deliberately plotted a communist revolution in Germany.

Loebe declared amid constantly growing excitement and uproar that the committee had found evidence of a deadly communist conspiracy against the republic covering all Germany, as with a net. For it the German Communist Party had hidden away huge stores of explosives, arms, ammunition and disease germs.

Moreover, he said, the communists had planned to organize and drill a communist army along the lines of the old imperial army.

According to the evidence unearthed the communist revolt was to start in Saxony, which was to be interposed as a wedge under communist control between the strongly anti-communistic southern Germany and northern Germany, including Berlin. The latter area was to be conquered by the communists before help could arrive from he South, notably Bavaria.

Throughout the reading of the report the Communists in the Reichstag were wildly excited and heaped insults on the speaker and on the Reichstag President Wallraf, when he repeatedly rang his bell in an attempt to bring them to order.

One Communist bawled "You impudent fellow" at Wallraf and was promptly excluded from the Reichstag for the next twenty sessions.

When Loebe read a long catalogue of the stores of explosives and ammunition, hidden by the communists, one of the latter derisively shouted: "You found a package of snuff also, didn't you?"

Meanwhile the members of the parties of the Right, especially of the "Voelkisch" contingent, were too excited to remain seated. They crowded, snarling and gesticulating, around the platform whence Loebe was hurling his accusations and poured insults at the Communists, yelling and jeering at them, only a few feet away. Finally President Wallraf ordered both groups back to their seats.

A rumor was current tonight that many more arrests of Communists would follow Loeb's sensational revelations. In fact, it is said that many members of the Communist Reichstag delegation may find themselves in trouble soon, despite their technical immunity from arrest, since it is alleged that they are implicated so deeply in the Communist revolutionary plans that the authorities may override their immunity on the grounds of public safety.

It is reported, furthermore, that the police have already arrested one noted Communist military leader in Breslau, but are concealing his name, fearing that disclosure of it will spoil further anti-Communist moves.

When he was arrested, it is declared, the police also seized written plans for a Communist revolution throughout Germany, to be engineered by the "German Chiefs," the Communist murder gangs which have been so alarmingly active of late.

Special significance is attached to the fact that the sensational revelations, implicating the communists were read in the Reichstag by Loebe, a Socialist leader. This is thought to mean that the Socialist Party, standing nearest to the communists among the parties of the Left, wish to disassociate themselves emphatically from connection with any and all communist revolutionary machinations.

It will be recalled that according to a report in Berlin last night General Von Seeckt informed the Government that he could not be responsible for safety of Germany if a new Government was formed, excluding the Nationalists and leaning for support on the Socialists.

In the anti-communist revelations read today by their leader Loebe, it is thought the socialists wished to show that Von Seeckt was wrong in associating them with sympathy for Communist plots and prove to the parties of the middle and right that they could be relied upon in upholding law and order.

TO EXTEND WOMEN'S VOTE.

British Commons Committee Favors 21 as Voting Age.

LONDON, June 3.—The standing committee of the House of Commons today approved the fixing of 21 years as the age at which women may vote, and thereby brought a step closer to passage the Adamson bill whereby 4,500,000 British women will be able to exercise the vote at the polls.

Arthur Henderson, Secretary of Home Affairs, previously had informed the committee that the Government was eager to give votes to women of 21, and that when the decision was reached he would undertake to have the bill carefully examined between the committee and report stages, in order to remedy any defects in the measure. At present only women of 30 and older are able to vote.

ASTORS PRAISE EACH OTHER

She Lauds His Temperance Work and He Her High Political Ideals.

LONDON, June 3.—Lady Astor, paying tribute to her husband in an address before a temperance convention in London yesterday, said:

"My husband is a modest fellow; you have no idea what he has sacrificed for the temperance movement. If ever he had any political career, he sacrificed it when he took up the cause of temperance."

Viscount Astor, not to be outdone, responded that since his wife had taken part in public life he had had occasion to change his politics and outlook, but every time this was necessary he found that his politics and outlook ended on a higher plane.

Dartmouth Man Wins Prize.

Special to The New York Times.

HANOVER, N. H., June 3.—For the first time since 1896 the Newdigate prize for poetry has been awarded to an American, according to advices reaching here today that Frank McDuffee, Dartmouth '21, of Rochester, N. H., has been awarded it at Oxford. The prize is offered for a poem on an assigned subject. This year it was Michael Angelo. The poem must be of such excellence that a number of years often elapse without an award. Winners of it include the greatest names in English literature. McDuffee will join the English Department of Dartmouth in the Fall.

HATHAWAY FURNITURE

CABINETS and Cupboards have interesting decorative possibilities, aside from their convenience in Living Room or Hall.

We are showing them in an almost unlimited variety of styles and sizes. The one illustrated is exceptionally handsome — an Early English design in Antique Walnut, priced at $185.00.

W. A. HATHAWAY COMPANY
21 WEST 45TH STREET NEW YORK
Where Good Furniture Costs Least

LOST GIRL AND MAN FOUND EATING WEEDS

Continued from Page 1, Column 4.

watershed rounding up cattle, which the natives turn loose and the inspectors must drive off the watershed. While he was going through the woods shortly after 8 o'clock he saw a column of smoke. He thought it was a forest fire and, as it is one of his duties to guard against fires on the watershed, he hastened in its direction to make an inspection.

Following it, he emerged upon a little clearing where an old house had been built by the side of a stream not large enough to deserve a name he knew. There were many old houses on the watershed which Newark bought along with the land and demolished. The missing couple had taken one of these as their camping base.

In a corner of its stone foundation that remained, they had arranged some of the half rotten timbers of the house in the form of a lean-to and within its shelter had constructed beds of boughs.

The man and girl were sitting in front of a fire near the stream cooking a mountain weed called dock in an old tomato can they had found when he came upon, Duffy said.

"I knew who they were as soon as I saw them," said Duffy over the telephone from Newfoundland, "because I had read about them in the newspapers. When I found a couple out there, the man in a full dress suit and the girl with an evening dress on, I didn't have to be told who they were.

Miss Cole Wanted to Remain.

"I asked them if they were the couple that left Mountain Lakes to live in the wilderness, and the man admitted they were. The girl did not say much then. I proposed that they should come with me and I would show them the way back to civilization. The man seemed willing enough, but the girl did not seem to want to come. She said she wanted to catch some rabbits, that she had seen several but had not been able to catch any.

"The girl's clothes were badly torn and she was scratched and sunburned. The man did not seem to want to say anything and I didn't talk to them very much because I did not think it was my place to question them. They were very hungry and on the way down the mountains I got them some milk. As soon as we could we notified Mr. Crowell by telephone that they had been found."

Inspector Duffy was asked whether the pair had told him when they arrived at the place where he found them whether they had got there during the first days of their wanderings or later. He said he did not know, as they had volunteered no information about their experience and he had not asked them.

He emphasized the dangers of the region in which they had traveled and said he did not see how people equipped as they were and with so little knowledge of the conditions had escaped being bitten by the numerous rattlesnakes.

When Mr. Crowell and his party arrived at the Newfoundland Inn after a hurried automobile ride over the mountains, they seemed to show genuine anxiety over the misfortunes of the couple, in spite of the fact that from the very beginning there has been a disposition on the part of some analysts of the incident to consider it the result of the workings of an unusually imaginative press agent.

The publicity explanation of the happening arose from the fact that when it became known the couple had disappeared it was said their wandering off had come after the house party at the Crowells had been discussing a book by Arthur Stringer, a neighbor at Mountain Lakes, in which he had caused his hero and heroine to be cast loose in the Canadian wilderness.

Some of those present are said to have scoffed at Miss Cole's assertion that the thing could be done. "Why, you couldn't even catch a rabbit," one guest is said to have remarked, whereupon Miss Cole is said to have replied that she could do it because she actually had done it. The disappearance of the couple is said to have been due to the fact that Miss Cole resented the guests' reception of her statement and determined to prove it by going out and living in the wilds.

When Miss Cole rallied she denied emphatically that the adventure had had any "publicity" tinge.

"We left the Crowell house," she said, "and walked along the road to the north. We kept walking until dawn, when a man came along in an automobile and we got a lift. We inquired where we could get a train. He suggested Stockholm, and we started out for there. Charles was not inclined to go on, but I was very stubborn.

"It wasn't Charles's fault at all. I want to say that. He didn't want to stay as long as we did."

Miss Cole denied that they were engaged. "In fact, we are not so awfully well acquainted," she added. "He is disgusted with me for being so stubborn."

Had Arguments, Says Carter.

Carter said that while they had no outrights quarrels they had several arguments.

Miss Cole then went on:

"It was just my foolishness all around. I was going to get the rabbit. The only thing was I wanted to get the rabbit. After the first night we were going to take a train. We did not go into any houses because we did not want to be seen in such outfits.

"On Sunday we got several lifts and we also did a lot of walking. We had nothing to eat except rhubarb. When we got to that place at which we were found Sunday night, there was some spinach there. I was getting along all right. I was not so very hungry. I don't know very well which days were which. At first I was going to sneak back, but I wanted to get a rabbit."

Carter then furnished his version of the trip.

"I wanted her to go back, but she would not do it. I could not go off and leave her. I didn't eat anything during most of the time. After we reached the place where we made our camp we got some dandelions and rhubarb and thought we could stew them. We got a little milk from some cows we passed in pastures, but it was not a great success."

They both reported having had some trouble with mosquitos. As her reason for not returning on Sunday Miss Cole said:

"I was going to stay until I got a rabbit, and then, anyway, it was a beautiful day. The sun was shining and the weather was wonderful."

Miss Cole said at one place she nearly caught a rabbit. "Oh, there was a flock of them," she said. "We chased them with sticks. It was different from what it might seem. I knew I could have done it." She laughed. "Of course, it's all perfectly ridiculous. Charlie thought it was a lot of nonsense." She sobered. "I do wish I had a rabbit, though. It would have been the only satisfaction. We found a trap, but could not make it work."

When asked how old she was, Miss Cole laughed and said, "Old enough to know better."

Miss Cole and Carter left the Inn in the automobile of Mr. and Mrs. Harry Strong, accompanied by Mr. Crowell. At a crossroads in the woods near Inspector Duffy's home the couple were transferred to another car waiting there by apparent prearrangement. Duffy in his car served as convoy against pursuing inquirers.

After a seven-mile ride through a rough back road in course of repair, Duffy shot ahead for a conference with a watchman stationed at a barricade shutting off the road from the Butler Turnpike to New York. The barricade was lifted long enough for the car with Miss Cole and Carter to escape to the highway, and was quickly dropped to prevent pursuit.

Reduced Rates
ON MONTHLY BASIS
FOR THE SUMMER
ON ALL ROOMS
SINGLE, DOUBLE OR EN SUITE
AT
The Ambassador
New York's Smartest Hotel
AN IDEAL ARRANGEMENT FOR BACHELORS AND MEN WHOSE FAMILIES ARE ABROAD OR IN THE COUNTRY
WE SUGGEST IMMEDIATE INSPECTION FOR THE BEST EXPOSURES
EVERY ROOM OUTSIDE—
COOL, CHARMING, RESTFUL
The Ambassador
Park Avenue at Fifty-First Street

77 Years
relief for sufferers
HOSTETTER'S STOMACH BITTERS

MAIDS FOR COUNTRY.
Reliable servants for Summer homes—cooks, chambermaids, laundresses—may be obtained by consulting the Situations Wanted columns of The New York Times.—Adv.

French Brogue OXFORDS
for Men
at the lowest price so far announced for footwear of the same quality
9.00 *A Pair*

FOOTWEAR designed for those men who have cultivated a taste for the distinctive. Short vamp brogue models — very smart for wear with the new wide trousers.

MADE OF
Genuine Scotch Tan Grain Leather
with long wing tips, heavy soles and extension heels.

LIGHTER-WEIGHT MODEL OF TAN OR BLACK RUSSIA CALFSKIN IS VERY ATTRACTIVE TOO

Widths AA To D *Sizes 5 to 11*

FIFTH FLOOR

Saks & Company
Broadway at 34th Street

FUR STORAGE—Remodeling and Repairing—
Phone 6900 FitzRoy

Franklin Simon & Co.
A Store of Individual Shops
FIFTH AVENUE, 37th and 38th STS.

For Madame and Mademoiselle
GUARANTEED
PARFAIT
SILK STOCKINGS
"EVERY PAIR MUST PLEASE"

Only Parfait silk stockings can make this guarantee, for no other stockings are Parfait in quality, fashion or price.

Twenty-two smart shades
1.85
Also black or white

These are the tried, tested and approved silk stockings which can be counted upon always for unequaled service.

Lisle tops and soles

HOSIERY SHOP—*Street Floor*

Entire Contents Copyrighted, 1924, by Franklin Simon & Co., Inc.

SAKS & COMPANY

Direct special attention to their diversified assortments of MEN'S

Medium Weight SUITS
at $43 *to* $58

SAKS-MADE throughout which means perfection in fit and tailoring equalled only by New York's best custom tailors. New single and double breasted models in the favored materials and the wanted blue, brown and gray colorings sponsored by London's foremost tailors. Well groomed New York men who want individuality in a suit at moderate cost will find choosing an easy matter at Saks.

FIFTH FLOOR

Broadway Saks & Company at 34th Street

MADAME
here are Savings!

$250,000 worth of season's most attractive creations repriced regardless of cost!

Frocks for Country and Town—for Sports and Evening.
Gowns for Tea, Dinner and Dance.
Coats for Street, Travel and Sports.
Wraps for Formal Afternoon and Evening.
Large and Small Sizes.
Hats that will delight every one and brighten every occasion.

1/2
Regular Prices!

George Bernard Co.
673 FIFTH AVENUE at 53d St
New York

ADVERTISEMENT.

The Growing Movement To Prolong Human Life

WHAT were you ten years ago? What are you today? What will you be ten years from now? Perhaps you feel that you have left your youth behind you in the last ten years. But youth is not a matter of years. It is a physical state. Genuine youth is a perfect state of health.

++

Perhaps you are young — or think you are young and old age seems an impossible thing. You feel that you will always be young. That is a fine feeling, but whether or not you can maintain it will depend upon your physical and mental health. Time has nothing to do with it.

++

Perhaps you are neither young nor old, but just jogging along enduring life rather than enjoying it. Again this is a matter of health—physical and mental. For you the world is as you see it. You cannot see it as a pleasant place if your body is not in a pleasant condition.

++

It was upon such commonsense and yet thoroughly scientific principles that the Life Extension Institute was founded ten years ago. Ten years ago the Institute was an idea in the minds of men of vision. Today it is a far-reaching, practical organization waging active warfare against disease, old age and death.

++

The Life Extension Institute, as you know, is a semi-philanthropic, self-supporting organization. It was founded in 1913, with the co-operation of Harold A. Ley, Professor Irving Fisher, former President Taft, Robert W. de Forest, and other forward-looking men of affairs. (Mr. Taft was Chairman of the Board of Directors until his appointment as Chief Justice of U. S. Supreme Court, when he resigned.)

++

These pioneers gathered about them, as a Hygiene Reference Board, 100 of the leading physicians and scientists of this and other countries. This Board has remained practically intact for ten years and has served absolutely without compensation.

++

Since the Institute was organized over 300,000 men and women have taken its examinations and the Institute has demonstrated according to independent and unassailable scientific authorities that the death rate among people who come under this kind of supervision—whose impairments are discovered and the cause of these impairments pointed out to them—can be reduced two-thirds, and that an equivalent amount of human suffering, unhappiness and life failure can in this way be wiped out.

++

The Institute renders no treatment, performs no operations, but makes a scientific survey of your life and body and submits a report which, if some form of medical treatment is needed, assists your physician in making the final diagnosis and applying the necessary treatment for the correction of your physical defects.

++

An institution of this kind is worth seeing and it costs you nothing to see it. Keep in mind that it was founded by a large group of the leading public men and scientific authorities in this country, that its work has gone steadily forward, its principles have been justified and that it is the surest protection you can seek against quacks and pseudo-scientific cults.

++

Get yourself examined at least once every year either by your family physician or by the Life Extension Institute and follow the counsel of science as to the correction of your defects and the better ordering of your life. The Institute's services include a standardized examination of the whole body, extensive detailed reports, suggestions as to needed medical treatment, and instruction in all phases of correct personal hygiene.

++

Examinations are made at the Head Office on appointment between the hours of 9 A. M. and 5 P. M. There are separate departments for women and children at the Head Office. Out of town subscribers can be examined either at the Head Office or at the office of the Institute's medical examiner in their locality.

++

Write, telephone or visit the Institute for information about its different services and for free booklets on the prevention of disease and the prolongation of human life. Send in the coupon below.

Life Extension Institute, Inc.
25 West 43rd Street, New York.
TELEPHONE VANDERBILT 1894

Please send me, without cost or obligation, a copy of your book

"How to Live Long"

and other literature on the prevention of disease and the prolongation of human life.

Name.....

Address.....

PUT FRANKS MURDER BEFORE GRAND JURY

Continued from Page 1, Column 1.

please leave it alone. The letter is very important."

Why Mr. Franks never received this letter was explained by him. He did not go to Rose's drug store at 1,405 East Sixty-third Street, where he would have been directed to board the train and seek the next direction.

Chauffeur and Others Heard.

Percy Vandehogert, drug clerk at that pharmacy, told the Grand Jury of the two calls made by the kidnapers for Mr. Franks, seeking to get him to pay the $10,000 ransom, though they had the night before killed the boy.

He and J. C. Kemp, colored porter at the pharmacy, testified to answering one of the calls.

Irving Hartman was the next witness. He saw Robert Franks walking home from the Harvard private school which both attended, at 5 o'clock on May 21. Robert was a few hundred feet ahead of him, he testified, and while he stopped a moment to look at some pulleys, Robert vanished.

Dr. Joseph Springer, Coroner's physician, related the details of his post mortem examination. It is understood he was closely questioned as to whether the murdered boy had been mistreated in any way. He said his examination showed that nothing of the kind had happened.

Sven Englund, the chauffeur for the Leopold family and the man whose questioning first brought out the facts that caused Loeb to break down and confess, told the Grand Jurors of seeing the automobile in which Loeb and Leopold killed young Franks. They, in their alibi, said they had Nathan's red Willys-Knight automobile out the day of the murder. Englund said it was in the garage all day; that he was fixing the brakes.

He said he saw them washing the other car, which was a rented one, and of seeing the red stains in the water that came off the automobile, and that the youths said it was wine. He said it was unusual for either to ever wash an automobile; he always did that.

The Grand Jury will resume its investigation tomorrow. State's Attorney Crowe intending to place all witnesses on record so their testimony may not later be changed.

Loeb Teaches Negro Prisoner.

All through their childhood and college days, "Babe" Leopold and "Dicky" Loeb were constant companions. But today, as they walked slowly up and down the "bull pen" in the juvenile quarters of the county jail, where they are held, Leopold and Loeb were as distant as though they had never met.

Not for a single moment during the two hours they were free in the exercise cage did these two boys, who killed a little fourteen-year-old boy for the sake "of a thrill," cast the slightest glance in the direction of the other. They had eaten together, slept together, loved together, and lived together in the past. But now they were as distant as eternity.

Young Loeb contented himself with teaching a youthful colored highwayman the mysteries of the alphabet. His "used-to-be" "chum" sat on the side lines in the indoor baseball court and watched the other prisoners playing. He sat by himself, not another prisoner going near him to offer a word of advice or comfort.

It was gossip about the quarters a few hours after the boys were received that Leopold would not "get along" with the man with whom he would have to associate with for long days to come. "He thinks he is too good for us guys," was the way one young bandit expressed himself.

But with Loeb it was different. The boy whose parents are possessors of millions and whose family tree includes many of Chicago's foremost families, was accepted almost at once as being a "good fellow." Perhaps it was due to the prison clothes he donned when he gave up his $200 garments to be fumigated the night before.

Except for the firm arm and delicate hands the boy might have been mistaken for any of the others.

The two youths were removed from the receiving room where they had spent Monday night, early this morning by Warden Wesley Westbrook. Loeb was assigned to cell 717, where he found Edward Donker, held for robbery, as his companion for the future. Leopold was put in cell 604 in company with Thomas Doherty, also an alleged bandit.

When the exercise period was through at 4 o'clock the boys lined up with the others and filed back to their cells. An hour later their meals were shoved through the bars by a guard who had received them from a lunchroom next door. Leopold ate his supper in silence. Loeb "split" his with his cell mate.

It was the opinion of Warden Westbrook that the slayers would slowly work into the new environment and eventually "warm up" to the others.

"Jane" Sends Suspicious Flowers.

An element of grim humor was introduced late today when there arrived at the Criminal Courts Building two fresh Easter lilies.

One box was addressed to Nathan Leopold, the other to Richard Loeb. A card to Loeb said:

"I think these are most appropriate in view of the outlook." It was signed "Jane."

The other note, to Leopold said:

"I'll send you a sheaf of these when the trial is over." It, too, was signed "Jane."

The boys were not allowed to see reporters after the flowers came and no one could ask them if they knew "Jane."

Sheriff Hoffman would not send the lilies to the boys, but will have them examined by a chemist.

"This may be a practical joke, as I believe it is," he said, "but on the other hand, a nice dose of arsenic, enough to kill more than those two boys, could be lodged on the stamens of those lilies. It's a ruse that has been used, successfully, to smuggle drugs to prisoners bent on suicide."

Indications of a Third Murder.

CHICAGO, June 3 (Associated Press).—An unofficial investigation has begun into the possibility that Nathan Leopold and Richard Loeb may have been connected with the death several months ago of Melvin Wolf, who left the home of his wealthy grandparents to mail a letter and whose body was found in Lake Michigan. Relatives were never satisfied with the decision of authorities that he committed suicide.

Henry Lindenthal, Wolf's grandfather, today refused to talk of the case or to consider a possible new solution of the mystery involving Leopold and Loeb.

"It would not bring back the boy if we did find out," was all he would say.

It was recalled that Wolf's body was nude when taken from the lake. He knew Leopold and Loeb, neighbors said today.

The investigators were considering the fact that both the bodies of Wolf and of Franks were nude when found.

A possible connection of the youthful murderers with the death last Fall of Freeman Louis Tracy was indicated today when the authorities discovered that the bullet which killed Tracy fitted a pistol belonging to Leopold and which he said he carried when the Franks boy was kidnapped. A motive for the shooting of Tracy was never found. He appeared to have been a brilliant student and seemingly was without enemies. His body was found almost on the campus of the University of Chicago, the institution attended by both Leopold and Loeb and by Tracy. Friends of Tracy said that he knew both the youths.

Investigation also was continued today into the mutilation last Fall of Charles Ream, a taxi driver, who accused Leopold and Loeb of the crime.

Jail Gates Dampen Their Spirits.

It was only when three steel gates had clanged behind them last night that the full weight of the accusations against them seemed to dawn upon young Loeb and Leopold. The latter, debonair, smiling and engaging throughout the long period of questioning which had resulted in his confession and assistance in recovering various incriminating articles, sagged at the knees, sighed and moaned:

"Three, count 'em, three steel doors. I never thought it would come to this."

It was Loeb [illegible] who bore up although Leopold had termed him a weakling who had broken under interrogation and confessed.

Their first night in the cold steel jail cells had little apparent effect, however, upon the young students of law and science. Leopold the omnivorous reader and law student, appeared refreshed. Loeb, perhaps the greater reader, a subscriber to detective periodicals, was the more depressed. The boys still showed enmity toward each other.

They occupied different cells, a robbery suspect having been lodged with Loeb, and a man charged with robbery having been a joint tenant with Leopold.

Since their consultation with lawyers yesterday, neither boy has talked to reporters.

"I felt creepy all night," Loeb told the assistant jailer. "I can't sleep very well."

Leopold, however, was said to have slept soundly.

He was polite toward inquisitors, merely saying when asked how he felt, "I am sorry, but I must not tell you."

Leopold became irritated and shouted, "I tell you, once and for all, I won't say anything."

Yesterday, when their family history was being taken at the jail, while Loeb answered all questions, Leopold, when asked the place of birth, religion and similar questions, announced:

"I refuse to answer except by advice of counsel."

Loeb late yesterday wrote a personal note to a girl, expressing his love for her and asking her not to grieve for him, but on advice of the State's attorney he destroyed it.

When they first went to jail, it was Leopold, the dominant figure, who appeared the shakier of the two when he dropped to a bench while Loeb stood. But today Leopold still had his old composure and confidence.

They paid no attention to their cellmates and the latter, while apparently interested in them, nevertheless seemed to look down on them. "Dudes," they called them contemptuously.

FRANKS WOULD HANG MURDERERS HIMSELF

Father of Victim Says He Would Pull the Rope—Thinks They Should Commit Suicide.

Special to The New York Times.

CHICAGO, June 3.—If he had the chance Jacob Franks, father of the slain Robert Franks, would not shrink from pulling the cord that would drop Nathan F. Leopold Jr. and Richard Loeb six feet below the gallows platform to their death at the noosed end of hangman's rope.

The gray-haired man, whose "duty" it is now to see that the killers of his son pay for their crime, had finished his testimony before the Grand Jury today. In his characteristic black derby hat, wearing the eye glasses with the dangling black cord, he sat in an ante-room waiting to see if he would be needed again.

"It is not an easy question to answer—whether I would be willing to hang these two who killed my boy," he reflected. "But I think I would. I would feel it to be my duty. Yes, I could pull the trap.

"Understand," he continued, "I feel no burning hatred against these boys, Leopold and Loeb. I feel very sorry for their families. But they should be made to pay the penalty."

Mrs. Franks, "ever since this thing occurred," as Robert's father always puts it, has been near the edge of a nervous breakdown.

"She hasn't slept a wink," said Mr. Franks. "She dozes off for just a second and then she starts awake again, calling out Robert's name," and he illustrated with a jerk of his own head the terror that strikes the mother who can no longer leave her bed trying three and four times a night to creep into Robert's room to see if he is safe.

"I know my son would never have grown up to be like those boys," said the man whose boy will always be fourteen. "These boys were not brought up rightly. They were given too much freedom. For two years it has been common gossip in the neighborhood that they drank and ran about at all hours of the day and night.

"It is a dangerous thing when a boy is allowed to abandon one set of ideals without accepting another.

"Of course, I realize the death of these two cannot bring my son back to life," he went on, "but my duty now is to other parents with sons. Society is not safe as long as they are alive. Even if they are judged insane, I think they should be hanged just the same."

He paused a moment, then spoke abruptly:

"But they ought to take poison before it's too late. Whether they're convicted or not, they should take poison. It would be the best for their parents, best for them."

A week ago the father had declared, "Roberts' murderer is some one I know." His prophecy proved right when Richard Loeb and Nathan Leopold confessed.

PRISON TERM FOR BIGAMIST.

First Wife Says He Made Her Witness Marriage to Second.

William Kramer of 448 Keap Street, Brooklyn, who pleaded guilty to a charge of bigamy and admitted that he had lived in the same apartment with two wives at the same time, was sentenced to two to four years in Sing Sing Prison yesterday by County Judge Taylor in Brooklyn.

Kramer admitted that on March 24 last he married Miss Minnie Friedman, although his wife Katherine was living at 1,666 Stephens Street, Glendale, Queens. Mrs. Katherine Kramer declared that her husband had compelled her by threats to be present during his marriage to Miss Friedman.

Kramer's request for mercy was denied. "Your wife prefers to work to support herself," said Judge Taylor. "You allowed one of your children to be supported by charity, although you readily undertook the support of two wives."

LANDLORD WINS ON APPEAL.

Tenant Who Was Induced to Move by Ruse Gets Only Expenses.

The Appellate Term of the Brooklyn Supreme Court yesterday issued a memorandum which dismissed the damages a tenant might collect when a landlord forced him to vacate on false pretenses. The issue was outlined when the Appellate Term reversed a decision in the Municipal Court in favor of William J. Vetter, a Brooklyn tenant.

Damages of $225 had been awarded to Vetter on his charge that George Ibler, his landlord, had induced him to move by falsely representing that he wanted the premises for his own use. The higher court decided there was no basis for an award in such amount, and ordered a retrial.

The Appellate Term found that there was actionable fraud in that the landlord had never intended to use the place for himself, but said that the tenant might recover only such damages as "naturally flowed from the wrong."

MUST PAY HOLD-UP LOSS.

Surety Company Loses Suit for $100,000 Filed by Bankers.

Supreme Court Justice O'Malley directed a verdict for $100,000 yesterday in favor of the banking firm of Kean, Taylor & Co. against the National Surety Company for a loss of $446,000 in Liberty bonds stolen in November, 1920, by hold-up men from messengers within a few feet of the office of Igoe Brothers, in Brooklyn, to which the bonds were being taken.

The surety company had bonded one DiGregario, head messenger for the banking firm, who was sent to Sing Sing for planning the robbery and who was liberated from prison long enough to testify for his employers in their suit against the surety company.

Falls to Death Hanging Clothes.

Mrs. Catherine Creamer, 70 years old, was killed yesterday when she lost her balance while hanging clothes from the window of her apartment on the second floor at 306 Trade Place, Brooklyn, and fell to the courtyard below.

B. Altman & Co.

Men's Sports Shirts

Smartly-made Shirts that will instantly register with the man who appreciates fine fabrics, splendid construction and finish, and general enduring qualities. Included in regular stock, are:

Sports Shirts, of white Oxford or white cotton pongee, with collar attached, or with neckband . $2.75

Sports Shirts, of white poplin, with collar attached, or with neckband at $3.50

Sports Shirts, of white English broadcloth:
With collar attached . . $5.00
With neckband 4.50

Colored Sports Shirts, in great variety, at prices ranging from . . . $3.00 to 5.00

(First Floor)

Madison Avenue - Fifth Avenue
34th and 35th Streets New York

MILGRIM
Ready-to-Wear Service
WEDNESDAY CLEARANCE
DRESSES
Previously offered up to $125
$50
Every Model a Sally Milgrim Inspiration
BROADWAY AT 74TH STREET
NO CREDITS NO EXCHANGES

DAWSON
Nine East Fifty-Sixth Street
Owing to the forthcoming rebuilding of the front of my establishment, will
Sell at Reduction of
25%
MY ENTIRE STOCK OF
Old English and French Furniture
Old Italian Furniture and Textiles
Tapestries · Works of Art · Etc.
FOR ONE MONTH ONLY

With tailored buckle
Light Tan Calf 19.50 Black Calf
FRANK BROTHERS
Fifth Avenue Boot Shop
Between 47th and 48th Streets

Delivery Service to New Jersey, Westchester, Long Island and Connecticut Has Been Greatly Extended
FIFTH AVENUE Stewart & Co. AT 37th STREET
Correct Apparel for Women and Misses
TODAY—WEDNESDAY
Priced 1/2 and Less!
A Notable Sales Event In
FINE COATS & WRAPS
TRIMMED WITH SUMMER FURS
At Price Savings That Come But Once A Season
28.00
Extraordinary Values That Range to 65.00
Coats of Poiret-sheen and fine Twill Fabrics, Veloria. Embroidered, Tucked or Self-Trimmed. Crepe Silk Lined.
35.00
Extraordinary Values That Range to 95.00
Coats of Satin Crepe, Crepe Silk, Juina, Charmeen and Fine Twill Fabrics. With the Finer Furs, Embroidered or Self-Trimmed.
48.00
Extraordinary Values That Range to 124.50
Coats of Bengaline, Jacquard Silk, Moire, Juina. Fur Trimmed with Leopard — Ermine — Mink — Fox — Summer Squirrel.
Every Coat and Wrap in This Notable Collection Rigidly Conforms to the High Stewart & Co. Standard of Fabric, Fashion, Quality, Workmanship.
ALL SALES FINAL

Vudor Porch Shades
Defeat the Heat

Do you know that VUDOR Porch Shades will make your unprotected porch into a comfortable, outdoor room with indoor privacy giving you real, every day, summer long pleasure?
VUDOR Porch Shades not only protect from the sun, but also allow circulation of air through the patented Ventilator woven in the top of each VUDOR Porch Shade, thus helping to lower the temperature on the porch.
A VUDOR enclosed sleeping porch makes an airy, refreshing place to sleep on hot summer nights.
VUDOR Porch Shades come in beautiful colors, which do not fade, and there is a size for every need. They last for years.
A shade 6 feet wide with a drop of 7 feet six inches now costs only $6.50
The Following Stores In New York City and Vicinity Sell Vudor Porch Shades
B. Altman & Co. NEW YORK CITY John Wanamaker Stern Bros.
BROOKLYN Abraham & Straus, Inc.
NEW YORK
Bronxville—Bronxville Furniture Co.
Cedarhurst—Hudnut-Barlow & Co.
Far Rockaway—Mullen & Buckley, Inc.
Freeport—S. Bennett
Glen Cove—J. C. Dodge & Son
Hawthorne—W. T. Purdy & Son Co.
Jamaica—Gus H. Fortesh Co., Inc.
Kingston—Gregory & Co.
Massapequa—J. H. McArdle
Middletown—Crawford Furniture Co.
Mt. Vernon—Gregory-McArdle & Campbell
Newburgh—Chas. J. Stevens Furniture Co.
New Rochelle—Howard R. Ware Corp.
Nyack—Harrison & Bailey
Ossining—Griffin S. Hillier
Oyster Bay—Julius Blum
Oyster Bay—S. Bedell & Sons
Patchogue—Raynor & Newton, Inc.
Peekskill—Geo. D. McCutcheon
Port Chester—L. Weis Dept. Store
Port Jervis—Terwilliger & Woolsey Co.
Poughkeepsie—Lockey, Platt & Co.
Sullivan—I. Stoph
Tarrytown—Gregory & Lowery, Inc.
Tuxedo Park—MacLachlin & Cream
White Plains—Frost Furniture Co.
White Plains—Gregory-McArdle & Lowery
Yonkers—M. F. Morrissey, Inc.
NEW JERSEY
Asbury Park—Reynolds Furniture Co.
Dover—The Geo. Richards Co.
East Orange—R. H. Macy, Inc.
Elizabeth—MacMahon Brothers, Inc.
Freehold—Levy Brothers
Morristown—S. B. Comer Co.
Newark—L. Bamberger & Co.
New Brunswick—Gregory Hardware Co.
Passaic—Riedel Furniture Co.
Paterson—Van Dyk Furniture Co.
Paterson—Lockwood Bros. Co.
Perth Amboy—Albert Leon & Son
Plainfield—J. Fluegen & Co.
Red Bank—Robert Hamon & Son
Somerville—W. H. Perry
Trenton—A. V. Manning's Sons
Trenton—Trenton Hardware Co.
Upper Montclair—G. C. Chapman & Co.
Westfield—R. M. Francis & Sons
CONNECTICUT
Bridgeport—H. Buckingham & Co., Inc.
Bridgeport—D. M. Read & Company
Canaan—C. L. Pearson & Son
Danbury—Danbury Hardware Co.
Derby—D. & E. Chamberlain
Greenwich—Chas. H. Mead Co.
Naugatuck—W. C. Gilman
New Haven—The P. J. Kelly Furniture Co.
New Haven—The Chamberlain Co.
New Milford—W. C. Burton & Son
Norwalk—The Trinteram & Hyatt Co.
Ridgefield—Geo. S. Clarke
Stamford—C. O. Miller Co.
South Norwalk—A. J. Collins Co.
Waterbury—Miller & Peck Co.
If there is not a ventilator woven in the top, it is not a VUDOR

GIRL AND BOY SHOT BY BRONX PARK THUG

Youth Was Defending Companion Against Gang in Botanical Gardens.

EACH GETS BULLET IN SIDE

Taken to Fordham Hospital While Police Hunt in Vain for Assailant.

A boy of 17, valiantly defending a girl one year his junior, was shot in Bronx Park at 10 o'clock last night by one of a gang of hoodlums, who then fired a bullet into the girl's side, probably wounding her mortally.

The couple, Edward Felitto of 2,501 Hoffman Street, the Bronx, and Fannie Viritilio of 2,423 Bathgate Avenue, were seated on a bench in the Botanical Gardens near the Museum building when a man came out of the shadows and ordered Felitto to "beat it." The boy could hear the rustling of other forms in the shrubbery and knew that a gang wanted him out of the way that they might attack the girl.

He sprang off the bench, straight at the intruder. As they came to grips the man jerked out a pistol and fired. A bullet went through the lad's hand, but he fought on.

Then the girl, who for a moment had been overwhelmed with fear, regained her courage and rushed into the fray, trying to help her protector. As she rained blows on the man's head he shifted his aim, pressed the pistol against her side and fired. The girl fell. The man fired a second bullet at Felitto. It entered his right side. The boy fell near the girl and their assailant ran off.

Policemen beat through the entire park without getting a clue to the gunman or his companions. Meantime the wounded boy and girl had been rushed to Fordham Hospital.

MEMORIAL TO E. W. HATCH.

Appellate Division of Supreme Court Pays Tribute to Jurist.

The Appellate Division of the Supreme Court met yesterday afternoon in memory of Edward W. Hatch, a member of the court from 1900 to 1905 and for the four years previous a member of the Appellate Division, Second Department. Presiding Justice Clarke said:

"His opinions will be found in volumes 1 to 107, Appellate Division reports. For twenty-four years he served the State as District Attorney and Judge with untiring energy, courage, learning and capacity. He was a delightful companion and a faithful friend. The Court directs that in perpetual memorial his name be placed among those of his associates gone before him in the dome of this courtroom and that this minute be entered upon our records."

A successor to Judge Hatch as referee in the Jay Gould estate accounting will be named shortly. A number of sessions were held before him but it is understood that the case is far from concluded. The twenty-eight attorneys representing all the persons interested in the estate had agreed that Judge Hatch was to receive $65 an hour for the hearings and also for the time spent in reading testimony and making his report.

Can't Read, but Drive Cars.

TRENTON, N. J., June 3.—William L. Dill, State Commissioner of Motor Vehicles, who is investigating reports of illiteracy among motorists, said today that he was curious to ascertain how drivers unable to read obtained licenses. Several cases of drivers under arrest pleading inability to read traffic signs have been brought to his attention.

Post Office Robber Guilty.

Judge Lynch, in Federal Court in Newark yesterday, sentenced Jesse Nevils, a negro, to ten years in the Atlanta Penitentiary for robbing a Camden substation Post Office and assaulting the Postmistress, Mrs. Mary Blank. Nevils pleaded guilty.

HYLAN DENOUNCES SMITH'S POLICIES

Continued from Page 1, Column 3.

nominating convention. It was generally agreed that throughout his address there was not one whiff of the stuff that goes to the making of "Al" Smith booms, but that many of his periods bore unmistakably the imprint of William R. Hearst and of the Hearst hostility to the Governor and all his works.

Mayor Hylan's address, in part, follows:

"Without dispute, the most completely organized bureau of propaganda is that maintained by the railroads. It is acknowledged to be as close to perfection as human ingenuity can possibly devise. It disseminates its propaganda through every imaginable channel and does apparently succeed in not only hoodwinking the people, but also in getting what the railroads want in the way of legislative enactment.

"A concurrent resolution was passed at the last session of the Legislature which suggests some skillful engineering on the part of the railroads. This concurrent resolution, which is again to be presented to the Legislature prior to its approval or disapproval by the people, is designed to loan millions to the railroads, to eliminate grade crossings by the creation of a State debt of about $300,000,000, so that the railroads may perform a duty which they should have performed under existing law with profits from their operation instead of using all this money for private purposes.

Existing Grade Crossing Law.

"There is a law on the statute books, and has been there for some years, directing the railroads to eliminate grade crossings with their own money along with the help of the locality and the State.

"The trouble is that those charged with the management of the railroads have always found some way of spending all of the earnings of the roads through the purchase of railroad necessities at prearranged prices from subsidiary corporations and awarding contracts to favored corporate groups. If they cannot squander all the profits this way, then they pay unwarrantedly large dividends instead of using a portion of the profits for the elimination of grade crossings.

"Who are to pay the railroads' share of grade crossing elimination under this bill to amend the Constitution? The people. How are they to be reimbursed? To quote the language of the bill, 'as far as practicable.' But where are the people to get the money? Admittedly, most of the cities cannot provide their proportionate share of the cost and still keep within their constitutional debt limitations. Therefore, we are to have this constitutional amendment to provide the money by loading cities, towns and villages with enormous debts which, in the long run, will, of course, be discharged by taxes provided by the rent and tax payers.

"The railroads are paupers, according to some of our newspapers. As THE NEW YORK TIMES puts it, 'the railroads notoriously have no money to spare,' and a law compelling the railways to pay the bill would be equivalent to ordering many of them into bankruptcy. And the same newspaper proceeds to offer a suggestion to help the situation by stating, 'the railways must be helped both in the reduction of the cost and in the advance of such sums as will hasten the work.'

"There was a time when the railroads had some regard for law and contracts. But since the railroads seem to be in control of the legislators and many of our judicial gentlemen who are in sympathy with them and against public officials who stand four-square for the people, they defy the law, their contractural relations and bulldoze public officials with lying propaganda.

"As a matter of fact the present railroad law specifically provides for the manner of financing the alteration or change of grade crossings. The proportionate share of grade crossing eliminations to be borne by the railroads runs from 50 per cent. to the entire cost, according to the circumstances of a particular case. This proposed constitutional amendment provides a means whereby the State finances the whole cost of grade crossing elimination and leaves the people with 'hat in hand,' waiting for the railroads to reimburse them for the money expended in discharging the railroads' obligations.

"Where would the railways find their half of the costs of grade-crossing elimination' implores one newspaper in New York City. This proposed constitutional amendment answers that question—out of the pockets of the people. If that is the answer which the people of this State agree to, then they will approve the constitutional amendment if the concurrent resolution passes the next Legislature. If they believe that the railroads should pay their own just share of such expense and pay it out of their earnings made possible by the people, then they will disapprove the proposed constitutional amendment.

"Water Power Trust" Attacked.

"The strength of the railroads in securing favorable attention of Albany legislators is matched remarkably well by the water power trust. Another session of the Legislature has gone by. More grist has come from the legislative mill for the utility organizations. Nothing, as usual, has come in the shape of State distribution of electric energy through measures providing for the State development and distribution at cost to the people of electricity generated at undeveloped water power sites.

"An official of the National Electric Light Association was credited with a statement recently to the effect that the public should be neither disappointed nor surprised if the rates for electric service were not appreciably reduced by the intensive development of water power for electric generation. Inasmuch as all the people of this State are at last mobilizing with the object of forcing the Legislature at Albany to take definite steps to bring about State development and distribution of hydro-electric power at cost to the cities, this statement is of more than passing interest.

"There will be no appreciable reduction in electric rates if private corporations are to be permitted to create a super-power system of the State's undeveloped water power resources and distribute electricity for private profit to communities and to the people. If the turning over of our undeveloped water power resources to private interests for exploitation, as was planned under the Miller régime, becomes an actuality, there will assuredly be no reduction in electric rates. Private profits, not public service, is the method of operation of every public utility under private direction.

Example of Ontario Cited.

"There is one way in which to effect such a reduction, namely, State development and distribution. Why not spend some of the $300,000,000 for this purpose instead of amending the Constitution to give millions of the people's money to the railroads? The Province of Ontario, Canada, through its Hydro-Electric Commission is able to generate and distribute water power at cost to the municipalities of Ontario, which in turn sell it at cost to the people. There are no profits to be raked in by greedy monopolists and stock manipulators. It is a Government enterprise. Why not do the same thing in this State.

"It does seem that if a constitutional amendment can be proposed to pledge the credit of the State in aid of the railroads which have made millions out of the people of this State, that same credit might be pledged to the development of a modern enterprise which must eventually become the dominant enterprise most contributive to a proper standard of living and a general prosperity.

"Why should we not have a hydro-electric commission financed by the State and operating along the lines of the Hydro-Electric Commission in Canada? Why should not the more than 3,000,000 horse power which we possess in the State and along our northern border be made the subject of State development and distribution of electric power at cost to the people of the State?

"I have said that a concurrent resolution providing for a constitutional amendment to lend millions of dollars of the people's money to the railroads passed at the last session of the Legislature. There was another concurrent resolution which, however, did not pass. That resolution provided for a constitutional amendment which would have made money available for the people to build subways in New York City.

Reopens Rapid-Transit Attacks.

"By a constitutional amendment we sought to have $275,000,000 for rapid-transit purposes placed outside the debt limit, to permit of new subway construction. We had done the same thing in an earlier and somewhat similar exigency.

"A generation ago it was necessary for the people to provide new sources of water supply. The debt limitation was an obstacle at that time to the issue of water supply bonds for that purpose. A constitutional amendment was requested and adopted. New York City got its splendid Catskill water supply system. The revenues from the city's operation of its water supply systems have since been ample to pay all the interest and sinking fund charges on its water supply debt.

"The proposed constitutional amendment was to permit the issue of $275,000,000 of rapid transit bonds—a sum equal to the amount of water bonds which would be self-sustaining on Jan. 1, 1926, when the constitutional amendment was to become effective. The time when these rapid transit bonds would become self-supporting would, of course, be much earlier than the more than a dozen years required for the water bonds. Five years would see the opening for operation of new subways constructed with these moneys and the beginning of self-support for the rapid transit bonds.

"But the concurrent resolution which would have started the machinery going to provide the needed money was defeated. The Legislature through its Republican boss-controlled Assembly bluntly said to 6,000,000 people of New York City: 'You shall not have the right to say whether or not you shall spend your own money for the transit relief which you need'; but it did say, with Democratic acquiescence, that the people ought to loan $300,000,000 to help the railroads and let them pay it back if they want to.

"It was partisan politics, pure and simple. The Democratic Senate had passed the concurrent resolution. The Republican Assembly did not permit the measure to be reported out of its Rules Committee. Speaker H. Edmund Machold willed that this be so. Likewise did Charles D. Hilles, George K. Morris and Samuel S. Koenig. It is well known that they issued orders for the defeat of the concurrent resolution; and it is now equally well known that these Republican leaders were merely passing forward the orders which they themselves received from the traction operators of the City of New York who are determined to prevent the advent of municipal ownership and operation of transit lines and to obstruct any plan which will mean immediate relief for the traveling public and the diversion of profits from private pockets into the pockets of the people."

Urging Special Session at Albany.

Mayor Hylan's suggestion that a special session of the Legislature be called to take up the question of a referendum on the proposal to eliminate expenses of local improvement from the debt limits of New York, Buffalo, Rochester and Syracuse was supported by Mayor Schwab of Buffalo, Mayor Van Zandt of Rochester and Mayor Walrath of Syracuse, and it is expected that the conference will pass a resolution in favor of such a session.

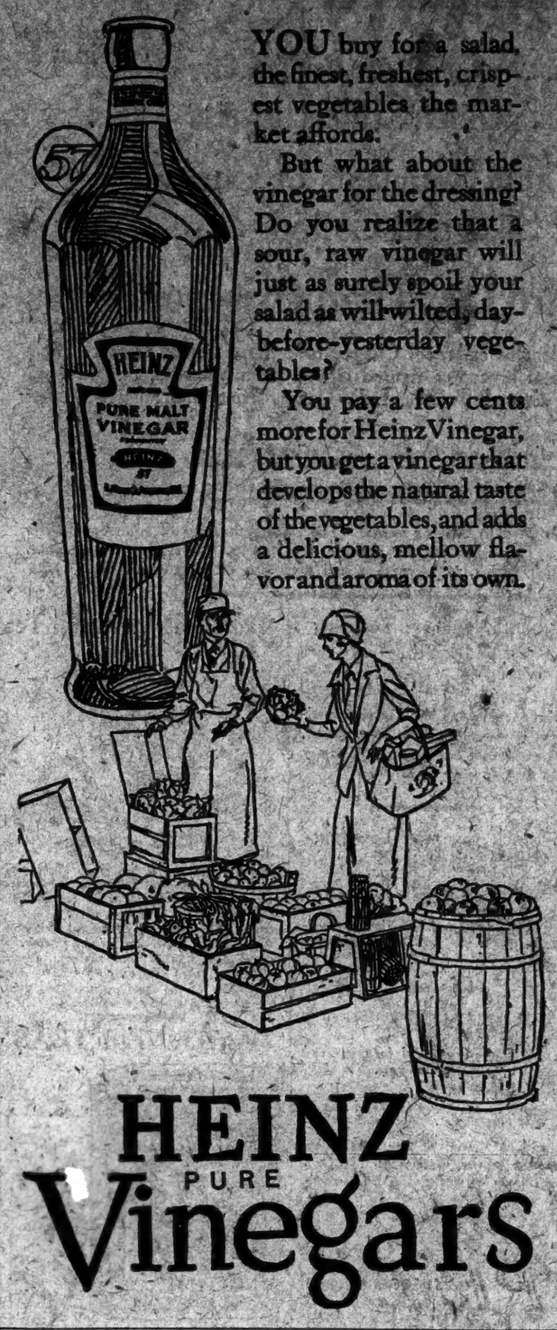

YOU buy for a salad, the finest, freshest, crispest vegetables the market affords.

But what about the vinegar for the dressing? Do you realize that a sour, raw vinegar will just as surely spoil your salad as will wilted, day-before-yesterday vegetables?

You pay a few cents more for Heinz Vinegar, but you get a vinegar that develops the natural taste of the vegetables, and adds a delicious, mellow flavor and aroma of its own.

HEINZ PURE Vinegars

WANAMAKER
Shops for Men

Stop at Wanamaker's
on your way Downtown
—you will stop looking
for your Sports Clothes

You will find them here! Those white flannels you want! Those knickers! That four-piece suit! Everything for Summer wear awaits you here—promises you *style* to your taste, *quality* to your satisfaction and *price* to your liking! Before you stock your Summer wardrobe—come in to the Wanamaker Shops for men. What you want is here—*as you like to have it!*

Golf and Country Suits, $45 to $85

Flannel Suits
Three pieces—Silk lined—$40 and $45

Flannel Trousers
White.....$10 to $15
Striped.....$12 to $18
Plain gray.....$11 to $15
Striped gray.....$11 to $15

Flannel Knickers, $15
(*Imported Fabrics*)

Wool Knickers, $8.50 to $18
(*Imported and Domestic Fabrics*)

Linen Knickers, $5 to $9
White, Tan, Gray, Self Checks
In plus-two and plus-fours

White Gabardine Knickers, $8
White Shetland Knickers, $18

"DERRY-DOWN" KNICKERS of pure Irish Linen.....$5

SPECIALIZED SERVICE—STREET FLOOR—NEW BUILDING

THE John Wanamaker STORE NEWS

Astor Place at Ninth Street — Formerly A. T. Stewart — Telephone Stuyvesant 4700 — Store Hours: 9 to 5:30

From the Founder's Writings

There Are Some Men, and Women, Too

somewhat like the horsechestnut tree, that makes all its growth of fruit in about four weeks and stands the remainder of the Summer without swelling a bud or bearing a new leaf.

As has been said, our type should be the orange tree, that is never without green leaves, never without white blossoms, never without "fruit that is setting" and never without ripening fruit.

The age of an individual or a business such as this does not except either of us from activities for continuance in fruit bearing.

(*Signed*)

John Wanamaker

AU QUATRIEME

For Flower Lovers

It's lilac time—and tulip time and daffodil time, as well. The garden is entering upon the round of loveliness which will last until November, and we feel an increasing urge, as the season progresses, to fill our homes with the beauty of the world which lies without. We must have just the right vases to suit our flowers, or part of their charm will be lost.

A vase of white Bassano will harmonize with blossoms of any hue and may be had large enough to support really generous stalks of bloom. A large one is $10, while a smaller one is $5. Either would be charming filled with white iris or white Oriental poppies, or with fragrant branches of lilac in either white or mauve.

Great Deruta loving cups in various shapes are just the thing for vases, and the shallow ones will even serve as jardinieres, holding flower and plant complete. Their many colorings permit you to choose the best possible setting for your favorite blooms. Try your pink peonies, rhododendrons or wild azaleas in a pale green Deruta jar, your purple iris in a yellow one, or a mass of golden daffodils in mauve or blue, and see how both jar and flowers will add to each other's beauty.

Have you the brilliant rose of the Pride of Haarlem tulip or the gorgeous tints of the Ariadne or the Prosperine? A sheaf of them—with leaves of course—in a tall beaker of the palest green Venetian glass—would be unbelievably lovely. The same setting would be delightful for the mauve of the Dream or the deep plum of Mrs. Potter Palmer, while a mass of lilacs would fill such a vase as effectively as it did that of white Bassano.

Odd, and a most attractive novelty for flowers with a tendency to droop, are the shallow Venetian bowls lifted high upon a slender foot. Lupine, dielytra or wistaria could be arranged in them excellently. Flat-edged bowls of glass are to be had for $12, and at $15 a particularly pleasing one suggests a morning glory with leaves about its base.

Fourth Floor, Old Building

Your Screens Blow Away Last Night?

Not if you used a Vudor!

Says one satisfied customer—"My house is in an exposed situation where sudden winds arise, and we were much troubled with wreckage among our porch screens until we used the Vudor. Since then we have had no further trouble, and even if we wish to lift them during the storm, little effort is needed to do so—in marked contrast to the old-fashioned screens, which, when once bent by the winds, could hardly be stirred!"

This is doubtless due in part to the construction of the Vudor—the only porch shade made with a ventilator—which prevents it from catching the wind and which, at the same time, permits the air to pass unhindered—a luxury most porch screens, as every sleeping-porch devotee knows!

Practicality — that's what one wants in a screen. That's what one gets in the Vudor!

4 feet wide—$3.90.
5 feet wide—$5.50.
6 feet wide—$6.50.
7 feet wide—$7.75.
8 feet wide—$8.75.
9 feet wide—$10.50.
10 feet wide—$11.50
12 feet wide—$14.
All with 7 ft. 9 in. drop.

Fourth Gallery, New Building

An Extraordinary Double Sale

Silk Dresses and Imported Cotton Frocks

Beginning Today in the Fashion Salons

Women's Silk Dresses

Our $49.50 to $65 grades..... $29.75

300 in all—both imported and domestic. Some of them are frocks similar to those which we have been selling in our Salon Collection for as high as $65; none less than $49.50; now take your choice at $29.75.

Three Special Purchases

One from a big importer of French dresses. And the other from two of New York's leading makers of women's dresses—men who know and appreciate the art and genius of Paris fashions.

Frocks for All Hours of a Summer's Day

The fabrics—Crepes de chine, Satins, Chiffons, Georgette Crepes, Crepe Satins, and Canton Crepe.

The Silhouettes—the tube-like frock of the moment. Frocks, pleated all over, or the pleated tunic frock. The frock with a circular flare from the knee or with very full circular skirts. Flying panel frocks—these are especially charming of flowered chiffons. The cape-back frock.

Fashion details—Pleats and tucks used in many and fascinating ways. Buttons—as Lanvin loves to use them this season. Embroidery—in tinsel of contrasting colored thread and in the inimitably fine French manner. Hand-drawn work—as only the French can do it. Pipings—in contrasting colors, which never fail to add distinction to a frock.

The colorings—Black. White. Pink. Peach. Beige. Gray. Cocoa. King's Blue. French Blue. Navy Blue. Brown. Rose. Nile Green. Bottle Green. All the newest tones sponsored by smart women for the Summer season.

Sizes 36 to 42

300 Imported Cotton Frocks

For Both Women and Misses

Our $29.50 to $49.50 grades $18.75

The loveliest Summer frocks we've ever seen at this price. Cool crisp frocks, delightful in their delicacy, that will be most welcome on hot days this summer. Frocks that will be worn at tea time—and yes, even at informal country club dances—with great success.

From France. Every one of them illustrates the ingenious creative ability of French workmanship. Handkerchief linens and heavier linen weaves, lovely sheer batistes, and fine voiles.

Effective combinations of exquisite hand-drawn work and tiny tucks, or hand-drawn work and tiny pleats. Frocks with long sleeves, short sleeves or hardly any sleeves at all. With round necklines, V necklines, square necklines—and, of course, the bateau neckline.

Marvelous Colorings

White *Pink* *Peach* *Apricot*
Pale Blue *Pale Green* *Rose* *Yellow* *Gold*

Misses' Sizes, 14 to 20 years — Women's Sizes, 36 to 40

Second Floor, Old Building

Courtesy Day Today in the

Downstairs Sale 4,481 Dresses!

$5, $10, $15, $19.75

Which Opens Tomorrow Morning

For Women and Misses

TUB SILKS, PRINTED SILKS, HONEYCOMB KNIT, CHIFFONS, BROADCLOTHS, EMBROIDERED SILKS, CREPE DE CHINE, GEORGETTE, SATINS, FLANNELS, LACE

Make Your Selections Tomorrow

The Biggest Sale Ever Downstairs

—both in numbers and in value offered. If you can't come Today watch Today's evening papers for the news of the sale in detail.

Down-Stairs Store, Old Bldg.

4 CURES REPORTED BY A FAITH HEALER

Witnesses Say That the Rev. Robert Bell Caused a Blind Man to See.

AN EPISCOPALIAN MINISTER

Now Holding Meetings in West Orange, but Will Come to New York Tomorrow.

Four faith cures were said to have been effected last night by the Rev. Robert B. Bell of Denver, who has been conducting a mission at St. Mark's Episcopal Church in West Orange. It was declared that a farmer, who had been blind for several years and who was led to the church by his wife, was able to see after treatment; that a salesman, deaf for the last fifteen years, was made to hear distinctly; a 12-year-old boy, dumb since birth, to talk, and a lame boy to walk without his crutches.

Peter Denman of Livingston, N. J., the farmer, had been attending the mission since last Thursday, but up to last night he was skeptical and would not go to the altar.

According to witnesses Denman was led to the altar rail last night by his wife. He knelt while the Rev. Mr. Bell passed his hands over the blind man's eyes. Suddenly he rose and cried "I see a light!"

"No!" he shouted, looking at a cluster of three lamps on each side of the altar, "I see three lights."

"Now wait. I can see more than that; I can see one-two-three-four," and he began counting up to six.

Then he turned and started down the aisle of the church. His wife, with tears streaming down her cheeks, tried to help him, but Denman pushed her gently aside, walked through the open door and down the steps to the street, the story of the witnesses went on.

Howard MacCombley of Hillside, N. J., who had been deaf for the last fifteen years, was able to hear distinctly, witnesses attested, after the Rev. Mr. Bell had passed his hands over MacCombley's ears.

Arthur Houch, 12 years old, of 209 Valley Road, West Orange, dumb since birth, was reported as able to repeat simple words after trying the faith cure. His mother said it was the first time he had ever been able to say anything intelligible.

A 7-year-old boy, whose name was not obtained, but who walked into the church with braces on both legs and leaning on crutches, was able to walk without the assistance of crutches after treatment, witnesses asserted.

The Rev. Mr. Bell will conduct a mission at St. Paul's Episcopal Church here, starting Thursday afternoon.

THREE ENGINEMEN DEAD IN WORCESTER WRECK

Locomotive Plunges Down Embankment as the Twilight Express Enters the Yards There.

WORCESTER, Mass., June 3.—Three enginemen were killed when the locomotive drawing westbound train 59, known as the Twilight Express, on the Boston & Albany Railroad left the track and dove over a 20-foot embankment just as it was entering the railroad yards here late today. Scores of passengers suffered cuts and bruises and were shaken up, but none was seriously injured. The dead are:

PETERSON, WILLIAM M., Circular Avenue, Natick, a traveling fireman.
TAYLOR, EDSEL, Malden, a fireman.
STAPLES, WILLIAM, 49 Royal Street, Allston, the fireman.

A dragging brake rod on the tender of the locomotive is believed by railroad men to have caused the wreck. Officials said an investigation would be made at once, but that until the equipment and rails had been examined no official statement would be issued.

TO AID SLAIN MAN'S SONS.

Brooklynites Plan Benefit to Educate Sergeant Grottano's Boys.

To carry out the life ambition of Acting Detective Sergeant Bernard J. Grottano of Brooklyn, who died last week from a bullet wound inflicted by a bandit during a pistol duel, the Flatbush Avenue Board of Trade has arranged a benefit to provide for the education of the slain officer's two sons.

The benefit will be held Saturday morning, June 14, at Keeney's Theatre, the use of which has been donated by Frank A. Keeney, who has provided a fine all-star program.

PEGGY JOYCE WEDS A SWEDISH COUNT

Continued from Page 1, Column 5.

Swedish Consul General at Sidney, Australia.

The Count said he will spend the next few days with his bride in New York and then they will go to Chicago, so that he may look after his business affairs. If he can successfully arrange these, he and the Countess will sail for Europe in the latter part of July or early in August, he said. Although actively engaged in business now, the Count said he hopes to make enough money to retire and then to return to Europe, where he will devote all his time to painting.

Peggy Hopkins Joyce Morner is through with the stage forever. At least that was what her new husband said last night. He preferred that his bride be not interviewed for a day or two.

Seventeen When First Married.

Countess Morner was born in Virginia some thirty-one years ago, according to the best accounts, and was christened Margaret Upton. When she was 17 she ran away from a private school at Chevy Chase and married Everett Archer of Denver. Although Mr. Archer was reported to have been a millionaire the marriage was not a happy one, and divorce followed.

Following her first divorce she returned to Washington, where she met Sherberne Hopkins, prominent in Washington society and son of a lawyer there. He, too, was reported to be a millionaire, but the marriage lasted only two years, and a divorce followed.

Her third marriage was to J. Stanley Joyce, a Chicago lumber man, and took place in Miami, Fla., on Jan. 22, 1920. She was divorced from him on Nov. 9, 1921, following a sensational trial in Chicago before Judge Scharr in the Superior Court. Joyce obtained the divorce.

The bride's stage career has been as varied as that of her matrimonial ventures. She started many years ago in "A Pair to Flirt," and later in a Broadway success called "A Sleepless Night." For the last few years she has been in motion pictures and lately in Earl Carroll's musical shows.

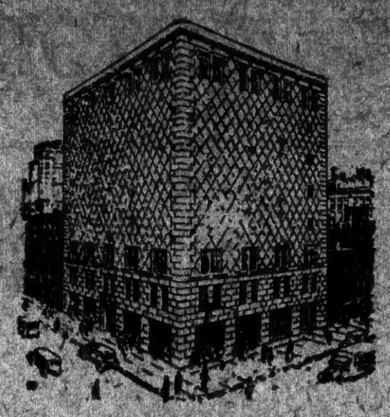

FUR STORAGE
AT REDUCED RATES
RANGING DOWN FROM
2½% to 1%
ACCORDING TO VALUATION
MEN'S CLOTHING STORED
GARMENTS WITHDRAWN FROM STORAGE DELIVERED AT ONCE
Motor Service Within 25 Miles of City in Westchester, Long Island and New Jersey
Revillon Frères
FOR MESSENGER ADDRESS RETAIL STORE
FIFTH AVENUE AT 53d STREET, OR
CALL 7343 CIRCLE

J. M. Gidding & Co.
Fourth Avenue
57TH STREET, WEST OF FIFTH AVENUE
PLANNING YOUR SUMMER WARDROBE?
These First Clearance Sales in the New Store
are made up entirely of *New Fashions* designed especially for those who plan their costumes in precise accordance with every occasion that contributes to the round of summer activities.
Frocks that go to the Beach—bright hued flannels so attractive on the sands. *Values to $45* $22
Sport Suits that go to the Golf Links—of fine imported plaided, striped and checked materials..... *Values to $95* $35
Gowns that run up to Town—dark shades of flat crepe, chiffon and satin..... *Values to $95* $55
Tailleurs that attend the Races—tailored and costume suits of charmeen, rep and crepe. *Values to $125* $45, $75
Coats that Motor—snug warm imported fabrics and polo cloths that defy the breezes. *Values to $95* $45
Gowns that flit over the Summer Dance Floor—youthful styles fashioned of tulle, chiffon and taffeta..... *Values to $125* $45

Light On New Books

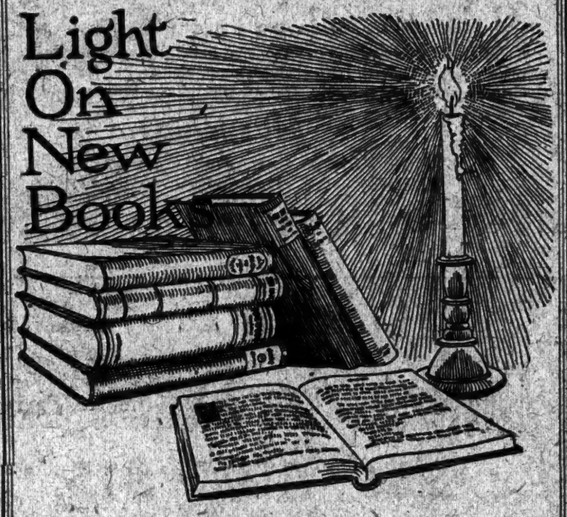

PRESENT-DAY books and the trend of literary thought are discussed each week in The New York Times Book Review. Authorities treat the subjects as news and from a critical angle.
Its readers are guided in the selection of new books to read, and in addition are given a conversational knowledge of many others.
The rotogravure process by which the Book Review is printed admits most attractive illustrations and reproductions of photographs.
Sent postpaid by mail for $1.00 a year.
The New York Times Book Review
TIMES SQUARE NEW YORK

Mail Orders Promptly Filled
VANTINE'S
Visit Our Balcony Tea Room
39th St. Just West of 5th Ave. New York City
EXCLUSIVELY ORIENTAL MERCHANDISE
Odd Ends and Remnants of Choicest Oriental Silks and Cottons at a
Quarter to a Third Less Than Original Prices
This lot of remnants and short lengths embraces Chinese brocades, Chinese damasks, plain and printed Honan Pongee, Metal brocades, figured crepes, plain brocades, printed wool Challis, printed Cotton Crepes, figured Pongee, India Cotton Prints and numerous other materials.
The accumulation is not large. An early response to this advertisement will assure choice selections.
The lengths are from two-eighths of a yard to full six yards. The price reductions of from one-quarter to one-third apply to the entire lot. There are lengths suitable for jackets, skirts, dresses, kimonos, pajamas, bags, pillows, draperies, couch covers, table runners and numerous other practical uses.
$35.00 Ma Jong Sets Are Now $19.50
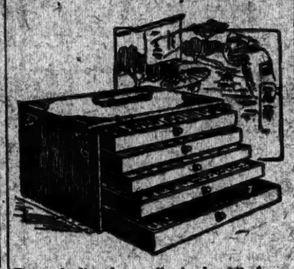
Domestic five-drawer "stained oak" chests with fancy metal corners. Imported half bone and half bamboo tiles, clear and distinct markings. Originally marked to sell for $35.00. While they last at $19.50.
Black Oblong Ma Jong Cases $12.00
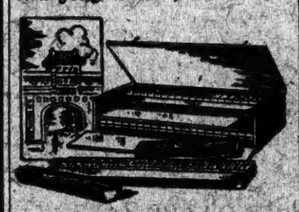
These cases are decorated with gold dragons and are equipped with racks and money counters. Complete at $12.00.
Ma Jong Sets of bone and bamboo from $15.00 to $75.00
Comprehensive line of Ma Jong accessories.
Three FREE Ma Jong lessons with each set purchased.
12-Inch Japanese Toweling 10 Yds. $1.50
This fine white and blue Japanese toweling is extensively used for table runners, summer costumes and hangings. You may have ten full yards for $1.50.
18-Inch Japanese Toweling 20 Yds. $4.50
This is also white and blue figured toweling. It is 25c per yard or 20 yards for $4.50.
GINGER
Chinese Ginger, preserved in syrup and packed in earthenware pots. In 50c, $1.00 and $2.00 sizes.
Squares of dried ginger in sealed tins at 55c and 85c.
Crystallized Ginger at 90c and $1.15, according to size of package.
Stem Ginger at 85c and $1.50, according to size.
Antique Hand Carved Chinese Teakwood Screen $350.00
This screen is a rare work of art. It is four-fold and reversible. The lower sections of each fold are beautifully carved on both sides, the design depicting Chinese characters and landscapes. The top sections are made of panels of metal brocade in black and gold. Height, 67½ inches. Each fold is 21½ inches wide. A prize for any one who appreciates the unique and the exclusive.
This 23-Piece Awaji Tea Set $10.00

We are aware that this is an exceptionally low price—that Fifth Avenue houses have advertised a similar set for $20.00, just double the Vantine price. In this combination there are 23 pieces, including teapot, sugar bowl and cream pitcher, 6 plates and 6 cups and saucers. Your choice of rose, blue or corn yellow—the latter one of the most popular tints ever introduced to the American trade.
VANTINE'S TEAS

No more expensive than any other good teas. We specialize in Orange Pekoe Tea in tins at these prices:

¼ lb.	½ lb.	1 lb.
35c	70c	$1.40

Visit This Oriental Wonderland on Your Sight-Seeing Trip

Eighty-One Years of Faithful Service
GIMBEL BROTHERS

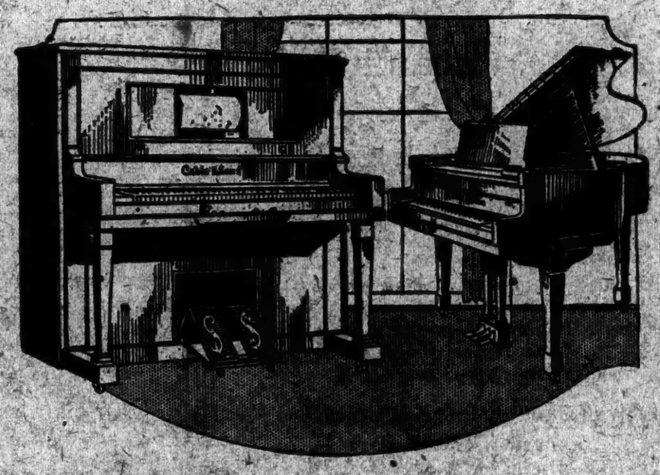

AT GIMBEL BROTHERS...
A Full and Complete Line of
CABLE & SONS Upright Grand and Reproducing
PIANOS
(Welte Mignon License)
Prices Ranging from $495 to $2150
Cable & Sons instruments will give great and lasting satisfaction. They are the product of Seventy-two Years of faithful Piano Building.
Visiting Piano Merchants of America—and the Public—Are Cordially Invited to Inspect this Wonderful Collection.
GIMBELS PIANO SALONS—EIGHTH FLOOR
32ND STREET—BROADWAY—33RD STREET—NEW YORK CITY

The Greatest Sporting Goods Store in the World
A. & F.
Where the Blazed Trail Crosses the Boulevard
Outfitting The Golfer
The Abercrombie & Fitch store is conceded, by competent judges, to be international headquarters for golf clothes and equipment for men and women.
In extent and variety, no such assortments of men's golf clothes are in existence at any other one spot in the world; nor has any other organization gone to equal limits to secure a widely representative line of highest grade sporting woolens and other fabrics specially suited to the golfer.
Four-Piece Suits—Coat, Waistcoat, Knickerbockers and Trousers, $85
These suits are of selected Scotch and English sporting Tweeds, Homespuns, Shetlands, Saxonies, Cheviots and Lovats—exclusive in pattern as the highest grade custom suits, and made with that graceful fullness of fit demanded by the best players.
Other Golf Suits $45 up
White Gabardine Knickerbockers, $8.50
Washable—drape better than linen or crash and hold their shape. Cut with the desirable extra fullness and thoroughly tailored—exclusive Abercrombie & Fitch production.
Other Knickerbockers of white crash, linen, gray West-of-England flannel, pongee and wool crash.
Drigolf Rain Coats for the Golfer, $10
A smock style coat, extra light in weight, no rubber; very durable and will not stick or peel. May be folded in bag or hang in locker indefinitely without deteriorating.
Full range of golf rain coats, different weights and lengths, at various prices.
White Oxford Golf Shirts, $4
This is the collar-attached, white golf shirt—a distinctive A. & F. product, which has become famous throughout the golf world. Special grade, pre-shrunk Oxford, cut one size fuller than other shirts, with four-hole pearl buttons, and fits like a custom shirt. In two weights.
Wide selection of Golf Shirts, of English broadcloth, silks and flannels.
Imported French Batiste Scarfs, $1.50
Washable scarfs, much in vogue for golf in Europe, of mercerized batiste. Tie like a silk scarf. Stripes and checks—fast colors.
Sports Scarfs and Ties, of English Foulards, French silks and Irish poplins, $1.50 to $5.50.
Imported Scotch Golf Stockings, $5.50
Extra quality wool, soft to the touch yet durable—full fashioned, cuff stockings; seven different shades, including marls and heathers; fancy or plain tops.
Largest variety ever shown of Imported Golf Stockings, $4 to $25.
Light Weight Pullover Sweaters, $10.50
With or without sleeves—imported from Scotland—tan, gray, camel's hair, white and heather mixtures—sizes 34 to 44.
Cashmere, Shetland and Alpaca sweaters, imported, all styles, $8.50 to $39.50.
All Varieties and Styles of Golf Clubs, Balls, Bags, Markers and Trunks
Write for New Booklet, "Sporting Extras"
Abercrombie & Fitch Co.
Ezra H. Fitch, President
Madison Avenue and Forty-Fifth Street
New York

ENLIST THE POLICE IN HUNT FOR FALLON

Enright, at Request of Federal Officials, Orders That the Lawyer Be Apprehended.

REPORTED ON BROADWAY

General Alarm Describes Fugitive as "38 or 40 Years of Age; Usually Wears Blue Suit."

Members of the police force, acting on orders from Commissioner Enright, began a hunt yesterday for William J. Fallon, the lawyer, who failed to appear in the Federal court, and forfeited $5,000 bail on Monday. He is under indictment for obstructing justice and bribing a juror. The orders to comb the city for Fallon were contained in a general alarm sent to detectives and uniformed policemen in every precinct in the five boroughs. The alarm reads:

"Wanted—William J. Fallon, 38 or 40 years of age, about 160 pounds, 5 feet 10 inches in height; light complexion, brown, bushy hair. Usually wears a blue suit. Is wanted by the Department of Justice and the Radical Division of the Police Department; resides at 146 West Seventy-seventh Street."

The Radical Division of the Police Department is in charge of Lieutenant Detective James J. Gegan, and includes the various squads of detectives operating from Police Headquarters independent of the detective forces attached to the various precincts. The fact that the alarm referred to this division was taken to mean that the Federal Government had requested Lieutenant Detective Gegan to take charge of the hunt for Fallon in this city, Gegan being the one officer of the local department who is constantly in touch with the Department of Justice.

The opinion was expressed at Police Headquarters yesterday that the Federal Government had decided to enlist the aid of the local police as a result of reports received the night before that Fallon had been seen walking with friends along Broadway, apparently unconcerned by the hunt that Deputy United States Marshals, armed with warrants for his immediate arrest as a fugitive, had instituted for him.

United States District Attorney William Hayward and his assistant, William J. Millard, who was to prosecute Fallon in the Federal court on the indictment charging that he gave Charles W. Rendigs $2,000 to vote for an acquittal when Rendigs was a juror in the trial of the Durrell-Gregory Company case in the Federal court in 1922, were said to have taken active charge of the search for Fallon, following his failure to appear in court on Monday, and to have ordered the Deputy Marshals to seek him at the rendezvous of friends.

Fallon appeared as counsel for Rendigs in the recent trial in Judge Talley's part of General Sessions, when Rendigs was convicted of committing perjury in his examination as a juror for the third trial of Edward M. Fuller, the bucketing broker, which also resulted in a disagreement after Rendigs refused to vote for a conviction. Rendigs subsequently was alleged to have involved Fallon in a confession in connection with that trial.

THREE HELD IN HOLD-UP.

Police Say They Have Cleared Up $35,000 Silk Robbery.

Detectives Foley and Shean of the West Thirtieth Street station, who had posed as silk salesmen, testified yesterday in arraigning three men, two on suspicion of criminally receiving stolen goods and the third with acting in concert with others in a robbery, that they had cleared up the hold-up of a motor truck containing $35,000 worth of silk, the property of the Susquehanna Silk Mills, Inc., of 148 Madison Avenue, on Twenty-third Street on the morning of May 1.

The men arraigned were Benjamin Diamond, 35 years old, of 1,204 Broadway, a silk merchant; Miles Rosenbluth, 54 years old, an attorney, of 215 Fourth Avenue. Each was held by Magistrate Edward Weil in the Yorkville Court in $5,000 bail for examination Thursday on suspicion of receiving stolen goods. Morris Zieff, 32 years old, of 1,813 Seventy-eighth Street, Brooklyn, a merchant, was held on the charge of acting in concert with others in the robbery in $10,000 bail for examination Thursday by Magistrate Francis X. McQuade in the Jefferson Market Court.

Part of the $35,000 worth of missing goods was recovered from a loft in Twentieth Street.

CARDINAL HAYES SPEAKS.

Confers Degrees on Graduates of College of Mount St. Vincent.

Cardinal Hayes conferred degrees on the fifty-two graduates of the College of Mount St. Vincent yesterday afternoon. He told the graduates that they were going forth at a time when "the responsibility for living up to the highest ideals of Christian womanhood was never greater." Federal Judge Martin T. Manton was speaker of the day. The exercises, the climax of commencement week, were preceded by a procession across the campus.

Visiting alumnae and patronesses inspected the new Hall of Residence, which will be opened in September and will be devoted exclusively to seniors. Each young woman will have a private suite and there will be accommodations for fifty-five. The building is a five-story stone structure, trimmed in marble, and overlooks the Hudson River.

Today the seniors will be guests of the junior class at luncheon at the Waldorf-Astoria.

SAYS HE OWES ALIMONY.

Husband Seeks Freedom From Jail —Court Fails as Mediator.

When James Reynolds, real estate operator, living at the St. George Hotel, Brooklyn, was brought from the Raymond Street jail to the Chambers of Supreme Court Justice May yesterday, he declined to speak to his wife, who had him put in jail on Monday night for alleged arrears in alimony and counsel fees.

Mrs. Reynolds said that she had reason to believe that Reynolds was about to leave the jurisdiction of the Court.

It was Justice May's idea to effect a reconciliation through a conference. The situation was hopeless, he said, and sent Reynolds back to jail, and reserved decision on an application to vacate the order of arrest. Reynolds said he would pay his wife all he owed her.

ASK FOR BIDS ON SUBWAY.

Estimates Sought on First Section of Washington Heights Line.

The Transit Commission yesterday fixed June 24 at 11:30 A. M. as the time for the receipt of bids for the construction of one section of the new West Side-Washington Heights subway, that from 160th Street and St. Nicholas Avenue to a point midway in the block west of Broadway, between 173d and 174th Streets.

This section will have two stations. Part will be two track and part four. On the west a short section will be constructed underneath a public school building by the Board of Education, in connection with the schoolhouse construction.

When In Doubt
Buy a Blue!

BECAUSE there is never any doubt that a blue is right. As a fashion it's a fixture. It is worthy of anybody, appropriate at any time, at home anywhere. It rounds out a big wardrobe and is the mainstay of a small one. And it's the only color scheme that you can wear year in and year out and never get tired of.

Kuppenheimer
Good Clothes
$35 to $75

Brill Brothers
BROADWAY at 49th STREET
279 Broadway 47 Cortlandt St.

Jay-Thorpe Inc.
24-26 WEST 57th STREET

Presents New
SUMMER MILLINERY

An unusual assortment of hats for travel, street, sports and afternoon wear—Parisian imports and exact replicas—and models designed and executed in our own studios.

For Tailored Wear—
The Directoire hat—created by Agnes and Reboux—is the newest mode—and the smartest.

For Sports—
Small hats of felt, bangkok or fabric. Especially new is the Tunis hat—of imported straw—exclusive with Jay-Thorpe.

For Formal Occasions—
Large, graceful hats of horsehair or lace—for afternoon affairs, or for dining or dancing.

15.00 to 45.00
MAIN FLOOR

MACY'S
Men's Departments
Men's Wear of Character Lowest-in-the-City Prices

On the Very Threshold of Summer, We Offer 300

Four-Piece Sports Suits
of Maywood Shetlands

Reduced to
$39.75

THE loose, baggy plus-four knickers, which need no creasing; the trousers for business wear; the smart yet thoroughly easy-fitting jacket and vest; the distinguished quality of the Maywood Shetlands of which they are made—all account for the popularity of these sports suits of ours.

Other Representative Macy Values In Sports Accessories

Men's Sport Coats, in knit cloth, flannel and camel's hair mixtures, in both single and double-breasted models $15.75 to $27.50.
Blazers, in the new soft-toned knit cloth models . $15.75.
White flannel trousers $7.49 to $14.75.
Silver gray flannel trousers, $9.75.
Striped serge trousers, $16.75.
White duck trousers $2.24 and $2.89.
Imported linen trousers, $11.75.
Linen knickers in white, tan and fancy plaids, $3.49 to $9.75.
Flannel knickers in plaid and patterns, $11.75 to $14.75.
Woolen knickers in domestic and imported fabrics, $4.96-$12.75
Fancy vests in the new plaids, imported flannel . . . $9.75.

Fifth Floor, East Building, Front

West 42nd Street **Stern Brothers** Phone Longacre 8080

ALASKA SEAL COATS
Made-to-Measure Sale
At the Lowest Prices Offered in Years
Each skin bears the Stamp of the United States Government.
The Advance Modes of the Coming Season!

Alaska Seal Coats, 34 inches long . . $335.00
Alaska Seal Coats, 42 inches long . . 395.00
Alaska Seal Coats, 45 inches long . . 465.00
Alaska Seal Coats, 48 inches long . . 795.00
(with dark Eastern Mink collar and cuffs).
Sizes up to 44
STERN BROTHERS—THIRD FLOOR

R. H. Macy & Co. Inc.
34th ST & BROADWAY NEW YORK CITY

A Summertime Collection!
Chapeaux La Marquise
$8.50
An Unequalled Combination of Style, Quality and Value

THE hats in this offering are smart, new and certainly alluring. Radiant with summertime styles and colorings. To meet the many demands of a summer day.

Features from the Collection:

New crepe hats with embroidered fronts of the smart bead and high colored thread effects.
Charmingly graceful hats of satin and maline braid in several shapes.
Satin tricornes with feather band trimmings.
Small, debonaire models in both cloche and off-the-face effects.

Styles for the miss, young woman and matron. Black, black and white, white, navy and white and lovely combinations. *Trademark Registered

MACY'S—*Second Floor, 34th Street, East Building, Front*

Arnold, Constable & Co.
FIFTH AVENUE AT FORTIETH STREET
Telephone, Murray Hill 5000

MEN!
Sale of Pajamas

Cotton Pongee, 1.55
Value 2.00 per suit
White and plain colors of a specially good grade of this popular pajama cloth. Silk frog trimmings and well tailored.

English Madras, 2.65
Value 3.50 per suit
Made from fine grade woven shirtings in plain and striped designs. Specially trimmed and tailored, cut full and roomy.

Linen Pajamas, 4.95
Value 7.50 per suit
For the fastidious man. Soft finished handkerchief linen imported from Ireland and made in the most approved manner.

Cotton Night Shirts, 1.50
For the *rara avis* who still wears them. Not so rare at that, for there are more of them than you'd think.

Special Values in
Silk Lounging Robes, were 55.00 *to* 85.00 25.00
Silk Lounging Robes, were 25.00 *to* 28.00 12.00
Checked Flannel Robes, were 19.50 *to* 21.00 12.00
MEN'S DEPARTMENT, STREET FLOOR.

JAPANESE ASK WOODS TO STRIVE FOR AMITY

Ambassador Gets Many Requests for Modification of Immigration Law.

SOME SHOPS START BOYCOTT

At Luncheon Envoy Avoids All Reference to Exclusion and Praises Fliers.

TOKIO, June 3 (Associated Press).—Bombardment with requests that he continue in America his work for modification of the new United States immigration law, that the Japanese exclusion clause may thus be removed, marked the farewell luncheon given today by the Pan-Pacific Club to retiring Ambassador Cyrus E. Woods.

Viscount Shibuwasa, financier, referred to the immigration question as "only temporarily settled" in a speech in which he extolled the work of Ambassador Woods in Japan. Three Japanese speakers, including Shibusawa, while praising the Ambassador in the highest terms, dwelt at length on immigration, referring frequently to "damage to Japan and America's friendship," and "hurt racial pride."

Ambassador Woods, in replying to their compliments, avoided all direct reference to the immigration dispute.

Instead Mr. Woods reiterated his praise for the American world flyers who recently crossed the Pacific, and paid tribute to the reception given them by the Japanese. The Japanese attitude toward the United States airmen, he said, was indicative of the "attitude of the real and thoroughly sportsmanlike Japanese, who played the game in every sense of the word."

An indirect reference to the controversy was made by the Ambassador in closing.

"Our friendship is being put to the test," he said. "But friendship which cannot stand such a test is not worth having. The friendship of Japan and America is supremely worth having, not only for ourselves but for all the world. Such friendship, I trust, will come through this test strengthened and purified."

Several Tokio stores today are displaying signs which read "No American Goods Sold Here."

A number of the vernacular newspapers assert that the movement to boycott American products, started as a protest against the exclusion of Japanese, is gaining ground among the middle and lower classes, despite the efforts of the Government to check its spread.

Copyright, 1924, by The New York Times Company.

By Wireless to THE NEW YORK TIMES.

LONDON, June 3.—Commenting on the long-range diplomatic duel which is being fought between Washington and Tokio over the immigration question, The London Times points out that Japan has raised herself to a unique status among the nations of the East, and can claim with some show of reason to be their leader and spokesman in the affairs of the world.

"No other Oriental country," says this newspaper, "is at present on the Council of the League of Nations. Yet Japan is one of its four permanent members, with Great Britain, France and Italy, and she has also her representative in the Ambassadors' Conference. It is easy enough to understand that Japan really feels resentment against the American lack of discrimination between herself and other Oriental powers as against a general American discrimination on grounds of race.

"Under the new act certain classes of Japanese will still be able to enter the United States, and the number and category of those enjoying this right will in practice hardly differ from the allowance accorded by the 'gentleman's agreement.' It would have saved a good deal of ill feeling, therefore, with its incalculable effects on the politics of the world, if that understanding had been allowed to remain in force. Japanese feelings would have been spared and an insignificant number of Japanese would have found their way to America."

SEE JAPAN PLANNING ENTENTE WITH SOVIET

Diplomats in Paris Believe She Inspired China's Recognition of Moscow and Seeks Alliance.

By EDWIN L. JAMES.

Copyright, 1924, by The New York Times Company.

Special Cable to THE NEW YORK TIMES.

PARIS, June 3.—In diplomatic circles in Paris, where many currents cross, there is talk that Tokio is planning to make overtures to Moscow for a rapprochement between Japan and Russia, and it is believed that the new American immigration law will hasten this move.

Diplomats here think it was after a word of approval from Tokio that China changed her attitude and reached a settlement with the Soviets.

As European statesmen, who generally reason on a less idealistic basis than American statesmen, see the situation, Japan's purpose is to assure herself of a supply of iron ore and oil from Russia, for the reason that in the event of war with America those supplies would be cut off so far as American sources go, and supplies from Britain might be put in danger.

There is a belief here that Japan seeks to reach an accord with Russia directed against the United States, and that some far-seeing Japanese diplomats plan the formation of a Russo-Chinese-Japanese bloc, which Germany might or might not join, aimed at the United States in particular, and England and America generally, since the two great Anglo-Saxon nations are Japan's rivals in the Far East.

It will be recalled that when a tentative accord was reached between the Soviet negotiator, Karaghan, and China last year the great powers at the instance of France intervened because of the provisions affecting the Chinese Eastern Railroad and other conditions of the proposed agreement. At that time Japan joined this protest.

But is is now understood in Paris that the new Russo-Chinese accord has Japan's tacit approval. The Japanese party which met defeat in the elections last month was conservative in nature and always insisted as a condition to negotiations with Moscow that there should be recognition of Russia's prewar obligations. But it is thought that the new Japanese majority is of radical trend and will more easily be capable of approach by the Soviet diplomats.

It is said that M. Karakhan and M. Yoshizawa, Japanese Minister in Peking, now are conducting preliminary negotiations for a larger conference.

AUTO TRAGEDY STIRS JUDGE.

Says If He Wanted to Kill a Man With Impunity He'd Run Over Him.

Magistrate Frederick B. House expressed indignation in the Homicide Court yesterday when a policeman told him he could produce but one witness in connection with the death of a man in an automobile collision at Ninth Avenue and Twenty-seventh Street on May 29, and this witness proved to know little about the case.

"If I wanted to kill a man," said the Magistrate, as he adjourned the hearing to June 10 so that additional witnesses might be sought, "I'd go out and get an automobile and run over him. It seems to me that I would be able to get away with it. This case should have been more carefully investigated by the police."

Policeman Roth of the West Thirtieth Street Station had arraigned John O'Halloran, 24 years old, of 300 Sumter Avenue, West Hoboken, N. J., and John T. Stewart, 21, of 468 Eleventh Avenue, on technical homicide charges in connection with the death of the man, whose identity remains a mystery.

A dependable specialist gives the greatest values

Flint's Fine Furniture

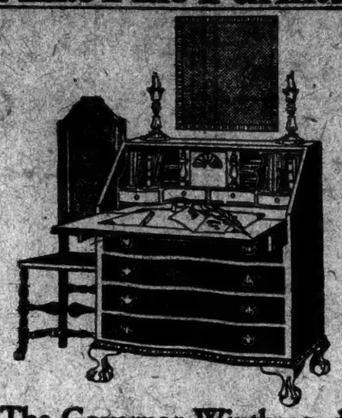

The Governor Winthrop desk is now priced $87

THE Governor Winthrop desk refutes the canard that good looks and great utility are not natural allies! For the grand old lines of this grand old desk will win your eye, and its simple, well-planned interior will make even an artist be as orderly as a bookkeeper.

The price might mean much or little. But this desk is solid mahogany; it is made up to the standards of Flint and Horner. So $87 means little as to dollars and much as to value.

FLINT & HORNER CO., INC.
20-26 WEST 36TH STREET
A few yards from Fifth Avenue

GOWNS **Tappé** HATS
12 West 40

Clearance

1/2 And More Off Previous Prices

FROCKS
Exceptional Values $15
Formerly to $75 $25
Formerly to $95 $35

COATS
Formerly to $65 $25
Formerly to $95 $35
Formerly to $125 $49

Maison Bernard

22 East 57th St.
Between Madison & Fifth

TO-DAY'S SPECIALS TILL 6 P. M.

The phenomenal success of yesterday's sale has prompted us to add a large number of garments from regular stock to those advantageously purchased for to-day's special selling.

NEW IMPORTED FRENCH
VOILE DRESSES $13.75
VALUE $35.00

Embracing models that reflect the spirit and vivacity of France. Available in the new French Blossom Shades. Rare values indeed.

AFTERNOON GOWNS Sizes up to 42
Formerly priced up to $115. Navy and Black Satin, Charmeuse and Crepe Satin. $45

STUNNING SPRING COATS $35
Sport Coats for Motor and Steamer Wear $16.75
These were formerly sold up to $110.

ALL SALES FINAL

Inspect the
Belgenland
Wednesday, June 4
Thursday, June 5

FOR the convenience of persons interested in plans for the 133-day world cruise of this palatial, new liner, the above days have been set aside for inspection of the ship. The *Belgenland* will be at pier 61, North River. Cards of admission will be issued at Red Star Line offices, No. 1 Broadway, or at the pier.

Special world cruise representatives of the Red Star Line and the American Express Company will be aboard prepared to furnish detailed information regarding itinerary, rates and accommodations.

RED STAR LINE
in cooperation with
AMERICAN EXPRESS COMPANY

Wallach feature straws for everyone!

Hart Schaffner & Marx Blue suits at $50

They're a big feature at our four stores; there's a size and style for every man. Blue serges, blue cheviots, blue worsteds; you'd have to pay a custom tailor a great deal more for the same grade woolens and finish. The value will please you at

$50

Wide cut flannel trousers at $7.50 $8.50

Linen knickers—feature value $5

Wallach Brothers

Broadway below Chambers
Broadway corner 29th
New York
*246-248 West 125th
*Third Avenue corner 122d
*Our Harlem stores open evenings

Breakfast Coats of Voile

$6.95

A cool breakfast coat for summer, is made of voile in soft colors: coral, peach, or flesh, tied at the side, and trimmed with ruffles of cream colored net. It is marked at a special price.

Breakfast coats of crepe de Chine, trimmed with faggoting, or two-tone taffeta, trimmed with cream colored lace, are special values at $12.75

A slip-over negligee of crepe meteor with embroidered front and flow sleeve is $12.75

A kimono of box loom crepe is made with tuxedo collar and trimmed with crochet edge, $5.95

SECOND FLOOR

Lord & Taylor

FIFTH AVENUE
TELEPHONE FITZROY 1900

White Silks

For Warm Weather Costumes

White stands forth this season as the most popular for summer costumes. And white silks are the fabrics usually preferred for sports frocks, blouses, skirts and simple dinner frocks. Eight weaves of smart silks selected to meet every requirement for summer costumes are:

White Pongee, yard	$1.95
White Silk Broadcloth, yard	1.95
White Radium, yard	1.95
White Brocaded Crepe, yard	3.50
White Satin Crepe, yard	3.95
White Faille Crepe, yard	4.95
White Fancy Sports Silk, yard	6.50
White Bengaline, yard	7.50

GROUND FLOOR

St. Gall Dotted Swiss Yard 75c

Very fine quality hand woven Swiss, embroidered in pin and medium dots. Many lovely colors, including yellow, orchid, grey, blue, green, peach, Copen, beige, copper, navy and black. A special purchase of 10,000 yards.

SECOND FLOOR

Dress Flannels $3.95 yard

In Stripes, Plaids and Checks

Imported and domestic weaves in the most desirable patterns and colors of the season, all specially priced for this occasion. Light and dark grounds with unusually smart plaided patterns; soft colors, gaily striped, and many light and dark shades in delightful checked patterns. 54 inches wide.

SECOND FLOOR

Practicoat

Reg. U. S. Pat. Off.

The Ideal Golf Jacket $5

AT LAST!—a really fine knit jacket at a reasonable price.

You'll scarcely find a better looking jacket than the Practicoat, nor one more serviceable, even at much higher prices.

An assortment of colors and patterns to please the most particular. All sizes.

A Product of Manhattan Knitting Mills

DAVEGA

United Sport Shops

10 Wall St.	831 Broadway	*111 E. 42nd St.	*125 W. 125th St.
15 Cortlandt St.	306 Fourth Ave.	*1780 Broadway	*853 W. 181st St.
28 John St.	102 W. 32nd St.		*1611 Southern Blvd

*These Stores Open Evenings

GOLF SCHOOLS OPEN

A miniature laundry

FOR dainty lingerie, silk stockings, baby clothes, or anything else that requires more gentle and careful washing than the laundry provides—have a compact miniature laundry of your own.

The Poole Washer, shown at the right; the Pease clothestree, that gives you as much hanging space as forty feet of clothesline; the folding ironing-board, trim and sturdy, with steel supports—ideal for a small apartment or for a summer home.

Washes perfectly, much faster than by hand, as easy as winding a phonograph—and no need even to get your hands wet. Set up, 20" long, 19½" high, $15.

Sewing, folding ironing-board, steel supports, $5.50.

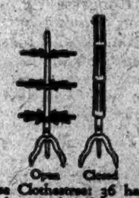

Open Closed

Pease Clothestree: 36 hardwood arms, three-foot spread when opened, $10.

LEWIS & CONGER
45th Street & Sixth Avenue
"A HOUSEFUL OF HOUSEWARES"

Furs Are Valuable

Cold Storage is Cheap

Valuation over $500—2%

Repairs and Remodeling at Summer Rates

Balch, Price & Co.

"Furriers for Nearly a Century"

FULTON AND SMITH STREETS, BROOKLYN
TRIANGLE 5900 *MOTOR SERVICE* TRIANGLE 5900

The Greatest of All Tonics for

Nervous Debility	Premature Decay	Anaemia
Indigestion	Mental Exhaustion	Headache
Sleeplessness	Loss of Appetite	Brain Fag
Exhaustion	Lassitude	Nerve Shock

"Some four months ago I was in a very low state of health. I suffered from depression and sleeplessness, and attacks of indigestion. I was terribly weak, lost flesh, and fell away to a mere shadow of myself. I tried WINE ELIXIR TONIC GENTIN and immediately the insomnia ceased. From then onward I improved daily, and soon I was as well and strong as ever."—Mrs. Louis Ratté, 699 De Gaspé, Montreal.

Built with the very best quality of wine, WINE ELIXIR TONIC GENTIN is pleasant to take. One bottle is a fair trial. At Druggists, $2.00; also by mail.

LA COMPAGNIE GENTIN LIMITED,
MONTREAL — BORDEAUX — BOSTON
New York Office—103 Fifth Avenue

ADVERTISEMENT

JUNE

CURRENT HISTORY MAGAZINE

Twenty-four pictures in four colors, (16 full pages) reproducing in their original brilliance a few of the unique objects found in the tomb of Tut-ankh-Amen, and buried with him in the Valley of the Kings thirty-four hundred years ago. Until Howard Carter, associated with Lord Carnarvon in archeological explorations, discovered their hiding place, these astounding articles of great beauty remained throughout the centuries unseen by human eyes. Current History is the only monthly magazine in the United States having exclusive rights to publish these pictures in four colors.

* * * * * *

Mr. Carter contributes an article on the educational value of the discovery of Tut-ankh-Amen's tomb, while T. George Allen, Secretary of the Oriental Institute, University of Chicago, discusses the significance of the find from the historical standpoint.

* * * * * *

With the near approach of the Presidential nominating conventions, an article by Cordell Hull, Chairman of the Democratic National Committee, on Presidential Conventions from 1831 to the present time, should be of great interest. Mr. Hull tells how the two-thirds rule originated, establishment of the Republican party, the triumph of Grant and other equally important points in the political history of our country.

* * * * *

Political methods of American and British feminists are discussed by Anne Martin, Chairman of the National Woman's Party, 1916-17; independent candidate for United States Senator from Nevada, 1918-20. The question is raised as to whether the social control which countries with hereditary aristocracies have, and which is lacking in democracies, is desirable. There is, however, no doubt in the mind of the writer of the sex solidarity in Great Britian, politically. This is indicated by the election of eight women members of Parliament, while in the United States women members of Congress do not meet with favor, judging by the cases of Miss Rankin and Mrs. Felton. It is urged that our two women's parties combine on an election policy to put qualified women into power.

* * * * * *

The President of the Mexican Chamber of Commerce of the United States and Commercial Agent of Mexico in New York—Sealtiel L. Alatriste—contributes an article on Mexican Progress Under President Obregon. With the lessening of the civil war, attention is turning to the nation's internal development. It is hoped that the promise of advancement in industry and national life, which the present trend indicates, may be fulfilled. New opportunities are stimulating greater initiative in all directions and business is improving.

* * * * * *

An American correspondent, William Henry Chamberlin, who has recently traveled extensively in Russia, coming into close contact with the Soviet authorities and all classes of the population, writes of Asiatic States in the Soviet Union. His description of the curious educational institution "University of the Toiling East" is enlightening.

* * * * * *

New Destructive Agencies of War, by N. Sloutzki, Attaché Disarmament Section of the League of Nations, is an informative article on latest inventions to make the terrors of war more terrible. The question of how to protect the civil population in the event of another war is comprehensively discussed.

* * * * * *

Many other articles and features of importance and interest.

CURRENT HISTORY for June

Published by The New York Times Company

25 cents a copy $3.00 a year

The New York Times Company
Times Square, New York:

Send CURRENT HISTORY MAGAZINE, beginning with the June number, to the address below. I will remit, on receipt of bill, $3.00 per year.

Name.....

Street.....

City and State.....

PLASTERERS' UNION FREED OF CHARGES

Conspiracy Indictments Found After the Lockwood Investigation Are Dismissed

ON MOTION OF PROSECUTION

Attorney General's Office Announces That Organization Has Given Its Pledge to Reform.

Supreme Court Justice Mahoney dismissed yesterday the indictments for conspiracy in restraint of trade found against Michael J. Colleran and thirty-five other officers and members of the Plasterers' Union, Local 60, after the testimony taken by the Lockwood Committee several years ago had been submitted to the Grand Jury. The Court acted on motion of Special Deputy Attorney General Abraham L. Friedman, who assisted Samuel Untermyer in the prosecutions. Mr. Friedman stated that after a month's trial a jury, of which John J. Carty, Vice President of the American Telephone and Telegraph Company, was foreman, had disagreed, and that "a new trial would be uncertain as to result and costly to the county."

Jonah J. Goldstein of counsel for the defendants said that most of the practices complained of had been given up before the trial, and this should be recorded in their favor. Mr. Friedman said:

"The defendants have given us assurance that they have discontinued all practices of which the State has complained. They have placed themselves on record as being opposed to these practices, and have pledged themselves not to permit them to be enacted in the future in their union. We believe that that pledge is made in good faith and will be honorably carried out in the spirit as well as in the letter, and we are going to trust to their honorable performance of the pledge that they have given to the people that these things will not again occur."

Justice Mahoney said in part:

"I am led to the conclusion that the recommendation made by the Attorney General is a wise one and is one in which the Court should acquiesce. At the present time, with the congested condition of the calendar, it is a good thing to dispose of cases when it can be done amicably instead of through prolonged trials. In view, therefore, of the fact that this case was once tried, and resulted—as stated by the Attorney General—in a disagreement, the Court will grant the motion, at the suggestion of the Attorney General. This indictment is dismissed."

In conclusion, Justice Mahoney complimented counsel on both sides for "the spirit in which they entered into the matter of adjusting this entire controversy."

Among the practices of the union for which the indictments were returned was the summoning of employers on charges of violating rules of the organization and the imposition of penalties which in some cases required that completed work be torn out by the union.

POLITICAL ACTIVITY URGED BY LAWYERS

Club Will Form Committee in Movement to Arouse More Interest of Voters.

The Governing Committee of the Lawyers Club yesterday adopted a recommendation of Robert C. Morris, President of the organization, that a committee on government administration be formed by the club to urge each member to become actively affiliated with either the Republican or the Democratic Party. The committee will be directed to communicate with "leading nonpartisan clubs and with merchants' associations, boards of trade and other like bodies throughout the country, informing them of the work of this committee and suggesting to each the formation of a like committee."

Citing the fact that in the national election of 1920 only approximately one-half of the qualified voting population went to the polls, Mr. Morris, in his letter recommending the formation of the committee, said he believed the movement would have great influence in arousing citizens to their responsibility for government.

"Political parties are now legally a part of our scheme of government," Mr. Morris wrote. "Practically all States not only recognize these organizations, but have passed laws which regulate their activities. Our Government being a party Government, the citizen of voting age must necessarily affiliate with some party or he can have no effective part in the management of his country. If he gets inside of one of the parties he can exercise a direct influence upon it. He can perform his part in selecting its leaders, in directing its policies and in naming its candidates. He can become a unit in a tremendous, far-reaching mechanism and a vital agency in the country of which he forms a part."

HARVARD MEN JOIN 'THE JITNEY PLAYERS'

Under Direction of Bushnell Cheney, Yale '21, They Will Tour New England.

Special to The New York Times.

CAMBRIDGE, Mass., June 3.—Members of the Harvard Dramatic Club have joined with a Yale graduate in the organization of a traveling company which will play one-night stands through the towns and villages of New England during the Summer. They style themselves "The Jitney Players."

By day their truck will rattle over the roads in the manner of a moving van. At night, the sides will be let down and supported on legs, providing a stage fifteen feet square. Over this platform a canvas roof will be stretched. Tents at the side will provide dressing rooms.

The troupe was organized by Bushnell Cheney, Yale, '21, who conducted a similar venture last year. He will direct the company. Among the Harvard men who have joined the Jitney Players are R. C. Burrell, '24, former President of the Harvard Dramatic Club, who will be Stage Manager; D. W. Hallett, '24, Assistant Stage Manager; Ross Wilkins, '24, and J. J. Collier, '24.

R. S. Aldrich, Harvard, '25, President of the Harvard Dramatic Club, will be the Business Manager.

30 Days on Policewoman's Charge.

A sentence of thirty days in the workhouse was imposed by Magistrate Max S. Levine in West Side Court yesterday on Theodore Mendoza of 67 Chauncey Street, Brooklyn, charged with disorderly conduct by Margaret Sloan, a policewoman attached to the masher squad.

Thief Steals a Veteran's Medals.

A burglar broke into the home of Frank McGuire, a World War veteran, at 41 Riverdale Avenue, Yonkers, yesterday and stole three medals won by the owner for gallantry in France. The thief also took a gold watch and some knife articles.

Women's and Misses' Apparel

CLEARANCES

Women's Suits
$39.50 and $49.50

Tailored and semi-tailored suits—the accepted styles of the season—including imported models as well as those of domestic manufacture. Soft, lovely spring materials. Tans and browns, navy blue and black.

Women's Frocks
$25 and $35

A group of spring and summer frocks. Pale and dark colored crepes and other silks. A few alpacas, Georgettes and other materials. Complete size range in the selection but not in any one kind.

Women's Sweaters
$3.95 and $7.50

Slip-on and coat sweaters in a number of colors at $3.95. Iceland wool slip-on and fiber and wool coat sweaters and slip-ons in several shades at $7.50. All sizes from 34 to 44. Knitted frocks and two-piece suits of wool and fiber and wool. 34 to 44. $15.

Sports Skirts
$7.95 and $9.75

Skirts for summer sports. Pleated, wrap around and panel front and back styles. Silks and wools are both found in the collection. Many colors, both light and dark. Also white and high sports shades. All at reduced prices.

Sports Blouses
$8.95

Tailored blouses for this season's favorite tailored suits. Overblouses to complete a costume. Crepe de Chine and radium silk. All marked greatly below their original prices.

Misses' Frocks
$25

Exceptional values in Misses' frocks. Dark colors in flat crepe and crepe de Chine for street wear. Light shades in crepes for afternoon. A few sports silks in charming styles.

THIRD FLOOR

Lord & Taylor

FIFTH AVENUE

TELEPHONE FITZROY 1900

Kellogg's Bran did more in two weeks than medicine taken in 20 years

Out of regard for your own health, read this letter:

Gentlemen:

Your "Krumbled Bran," used by me as a cereal, has done more for me in two weeks than the hundreds of dollars' worth of medicine I have taken in last twenty years for constipation. It is wonderful, and it is so simple.

Yours truly,
Arlington H. Carman,
Patchogue, N. Y.

Mr. Carman's experience has been duplicated in thousands of homes. Why does Kellogg's Bran succeed when drugs and pills fail? The answer is simple. Drugs have an unnatural effect upon the bowels. They irritate the intestines. The more they are used, the more one has to use. Finally, they have no effect at all.

Kellogg's Bran STIMULATES the intestines. It cleans, sweeps and purifies them. It acts exactly as nature acts. And it is never necessary to increase the amount eaten. If eaten regularly, Kellogg's Bran is guaranteed to bring permanent relief to the most chronic cases of constipation, or your grocer returns your money. For Kellogg's Bran is ALL bran. Nothing but ALL bran can be so effective. That is why doctors recommend Kellogg's.

The wonderful, nut-like flavor of Kellogg's Bran is exclusive. It is delicious—totally unlike ordinary brans. Eat two tablespoonfuls daily—in chronic cases, with every meal. Eat it with milk or cream and in the recipes on every package. Kellogg's Bran, cooked and krumbled, is made in Battle Creek. Sold by all grocers.

AUCTION SALE DAILY
From 11 to 5
ON ACCOUNT OF FIRE

Oriental Jewelry—Fine Linens
Oriental Rugs, Etc.

Diamonds, Platinum and Oriental Jewelry, Precious Stones, Jades, Amber, Crystal, Imported Watches, etc.
THE RETAIL STOCK OF
Saleeby Inc. at 30 West 57th Street

I. M. ALEXANDER, *Auctioneer.*

ORBIT GUM
In Royal Circles

Thou art a shrewd and crafty knave. I appoint thee Protector of the Royal Teeth—and may the powers defend thee if ever I run out of my ORBIT.

Delicious Peppermint Flavor
10 for 5¢

ILLUSTRATED GUM CORPORATION, NEW YORK

COLUMBIA STUDENT MISSING FIVE DAYS

Christopher G. Gordon Went to Coney Island for a Swim Last Thursday.

NO CLOTHES LEFT AT BEACH

Friends, College Authorities and Detectives Unable to Find Any Trace.

Mystery surrounds the disappearance of Christopher G. Gordon, a first-year commercial art student at Columbia University, who left Livingston Hall last Thursday morning for Coney Island to go bathing, and has not been heard from since. A search at the beach showed that no clothing had been left in any of the bathhouses, dissipated the drowning theory, and the police have been searching other nearby coast resorts and the hospitals. The authorities at Columbia are assisting, although in the midst of commencement exercises, and private detectives also have been engaged.

His father, W. D. Gordon, a bank cashier of Charleston, S. C., is expected to arrive here today. His roommate, E. L. Barrett, has been active in the search for some clue ever since he notified the police on Saturday morning.

According to Barrett, Gordon left the hall for Coney Island on Thursday about 10 o'clock with his bathing suit, and his intention was to go from there to the home of his uncle, Philip D. Gadsden, in Overbrook, Pa., to spend Memorial Day and the week-end. His uncle telephoned on Friday night to Livingston Hall to ascertain why his nephew had not arrived.

"Gordon was a very healthy, athletic boy, who had no bad habits and who prayed every night before retiring," said Barrett. "The theatre and the movies were his chief diversions, and I know for a certainty that there was nothing of any importance between him and any girl in New York.

The missing youth is described as five feet seven and a half inches, weighing 135 pounds, with dark hair, dark eyes and a fair complexion. When he left Livingston Hall he wore a pepper-and-salt suit and a soft felt hat, and had only between $10 and $15 in his pocket.

Special to The New York Times.

PHILADELPHIA, June 3.—Police here have been asked to join in the search for Christopher G. Gordon, Columbia University student and a nephew of Philip H. Gadsden, Vice President of the United Gas Improvement Company. Gordon is a first year commercial art student in the University Extension School.

Mr. Gadsden said today that he did not believe the boy had met with violence.

"Although I have not the slightest idea where he has gone, I don't think anything has happened to him," Mr. Gadsden said. "It may be that he simply decided to drop out of sight for a few days or he may be smitten with the wanderlust."

HAIR-SPLITTING LAWS AID CRIME, SAYS COURT

Justice Benedict Declares Too Much Time Is Spent Enforcing Trivial Statutes.

In denying yesterday the application of Harry Goldberg, a store keeper at 326 Albany Avenue, Brooklyn, for an injunction to prevent the police from interfering with him in the sale of bread and butter in alleged violation of the Sunday law, Justice Benedict, in the Supreme Court, criticized the police for policing Goldberg's store and not giving more attention to serious breaches of the law. His ground for denying the application was because it was open to question whether Goldberg kept a delicatessen store within the legal meaning of the term, and so could sell food on Sunday. After dealing with the legal differentiation between delicatessen dealers and caterers, the Court said:

"Such fine-spun distinctions serve only to bring the Sunday law into contempt, especially as it is common knowledge that many other commodities than those permitted are openly sold on Sundays in certain parts of the city, without the least interference on the part of the police.

"Such illegal discriminations furnish opportunities for petty graft and demoralize the police force as well as serving to confuse foreign-born citizens as to the reasons for our laws and to induce in them the false belief that the purchase of privileges to evade law stands on the same footing here as it does in the countries from which many immigrants have come. In this connection I am impelled to say that if those in command of our police would give greater attention to running down those guilty of grave breaches of the Penal law so that fewer great criminals would slip undiscovered through the meshes of the law, there would be better results in law enforcement and less for graft in the business of entrapping petty offenders.

"There is far too much time spent in the detection of the misdeeds of the ordinary offender against ordinances and regulations which involve no moral wrong, and too little time devoted to catching and punishing criminals possessed of influence or wealth, whether they be officials who grow fat on the fruits of crime, or criminals whose lives are a long series of crimes against society, whether involving violence, fraud or other moral turpitude."

DENIES CRUELTY CHARGES.

Mrs. Ranck Fights Husband's Separation Suit and Asks Alimony.

Mrs. Alberta Ranck, defendant in a suit for separation brought by John Elwood Ranck, President of the Realty Sales Company, 6,733 Twenty-second Avenue, Brooklyn, asked Justice Benedict in the Supreme Court in that borough yesterday for $50 a week alimony and $500 counsel fees pending trial of the suit.

Mr. Ranck alleged that his wife was cruel and that she scratched his face after accusing him of going with other women. On another occasion, he said, she opened the gas jets with intent to kill him.

Mrs. Ranck denied the charges and alleged in a countersuit that her husband left her on Nov. 21 last, leaving a note in which he said he could no longer stand married life. He paid her $20 a week for a time, but cut it down to $12.50, she said.

Decision was reserved.

LINER RUSHES TO SICK MAN.

America Goes 200 Miles Off Course to Get Patient on Freighter.

According to a wireless dispatch received yesterday at the offices of the United States Lines, the incoming liner America went 200 miles out of her course to take a sick man off the freighter Anaconda.

A radio requesting the transfer was received at 7 P. M. Monday by the liner when she was 1,644 miles east of Ambrose Channel Lightship. The transfer was made at 7:30 A. M. yesterday in one of the America's lifeboats and the patient was cared for in one of the ship's hospitals. He was doing well when the wireless message to the company was sent. The liner will dock at Pier 4, Hoboken, Saturday forenoon.

You never saw a desk like this!

$10 initial payment puts this desk in your office.

Man, you ought to try this desk

Come into our store today—see how every drawer coasts in or out at lightest touch—how there's twice the filing space of the ordinary desk. Whether it's for executive, salesman, stenographer, or general office use—we have a desk for your exact needs. Don't wait another day—find out *now* about the

Yawman and Erbe Efficiency Desk

Note these exclusive features. Drawers that *coast* in or out on patented roller bearing steel slides. Can you do that with your desk?

Then the convenient arrangement—simplicity itself! Top drawers for card records, stationery, storage—center drawer with convenient sliding tray for office tools—vertical drawers for vertical filing of letters, data, catalogs. Made in two finishes—quartered oak or genuine mahogany.

Come in today. Or write or phone for our free, illustrated desk book.

YAWMAN AND ERBE MFG. CO.
368 Broadway Franklin 3634
Newark Branch:
207 Market St. Mulberry 2268

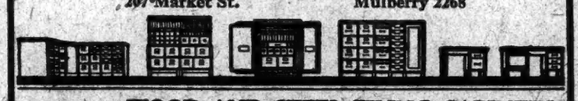

WOOD AND STEEL FILING CABINETS
DESKS-SAFES-OFFICE-SYSTEMS
AND SUPPLIES

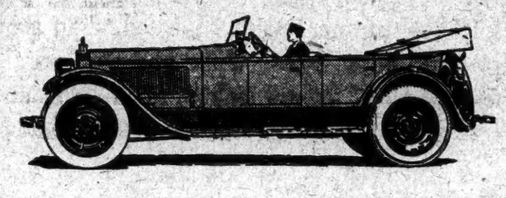

Every Grand Central Packard Patron Has Five Cars!

YOU contemplate laying out thousands to own ONE CAR—HE occasionally pays a pocketful of change for FIVE—if the weather's fine he says "Send round the open car"—if it's doubtful he says "Send round the limousine"—if his wife goes shopping she says "Send round the town car"—when occasion requires it they say "Send round the cabriolet"—and at other times they just call up and say "Bring round the landaulet."

HE pays a Trifle for Five Cars
YOU pay a Fortune for One!

Ask the Man Who Hires One!

GRAND CENTRAL PACKARD RENTING CORPORATION
45 VANDERBILT AVENUE
44TH Street, Opposite Biltmore
Telephone: MURRAY HILL 3940

ANY DAY - ANY HOUR - ANY WHERE - ANY WEATHER

ADVERTISEMENT.

Demand PROTECT Your Doctor and Yourself

"PHILLIPS" MILK OF MAGNESIA

SAY "PHILLIPS" to your druggist, or you may not get the original Milk of Magnesia prescribed by physicians for 50 years.

Refuse imitations of genuine "Phillips"

25-cent bottles—also larger size, contain directions and uses.

ENGLISH

AS REGARDS A DOUBLE-BREASTED SUIT FOR BUSINESS USAGE, FINCHLEY CONFINES HIS APPEAL TO THOSE WHO FAVOR AN EXACT REPRODUCTION OF THE FOREMOST ENGLISH CUSTOM MODEL.

FIFTY DOLLARS
TO NINETY DOLLARS
READY-TO-PUT-ON
TAILORED AT FASHION PARK
CUSTOM FINISH WITHOUT THE ANNOYANCE OF A TRY-ON

FINCHLEY
5 West 46th Street
NEW YORK

OUT TODAY

A Mirror of Life

In Attractive Rotogravure

AN easy way to keep in touch with important events, prominent people, and interesting happenings of every nature is to spend a reflective hour with Mid-Week Pictorial. In the June 5th issue are many unusual pictures in attractive rotogravure.

Memorial Day Celebration—Veterans Whoop It Up
Sports—Erminio Spalla, Who Lasted 14 Rounds with Firpo
Foreign News—Prince Tafari Welcomed in the French Capital
Drama—Winifred Lenihan, in "Saint Joan"
Art—$75,000 Portrait of Washington by Gilbert Stuart
Nature Study—Reptile Study Society Captures Snakes
Beauty—Prettiest Girls of Fourteen Counties of California
Scientific Test — Four-wheel Brakes Check Auto's Run Down Steps
Education—New College at Katonah, N. Y., for Organized Labor
Achievement—Miss Evangelyn Barsky, Delaware's First Woman Lawyer
Fashion—Latest Fashions in Paris and America

GET THIS WEEK'S ISSUE TODAY

Ten Cents at News Stands
Five Dollars a Year by Mail

Mid-Week Pictorial
"The National Picture Magazine"
229 West 43d Street, New York, N. Y.

SHEAFFER'S

Fine Writing Instruments make ideal gifts for both men and women for all occasions

LADY'S LIFETIME is a dependable writing companion. Smaller barrel with ring instead of clip. The same distinctive style as the larger Lifetime and the same unlimited guarantee on the writing point.

LIFETIME—the Pen of Perfection—is perfectly balanced to insure writing comfort. The patented lever filler assures a generous ink supply and thoroughly flushes the pen every time you fill it.

$8.75
Cost More—Worth More

A Sheaffer Giftie Set is the most appreciated present and displays the good taste of the giver

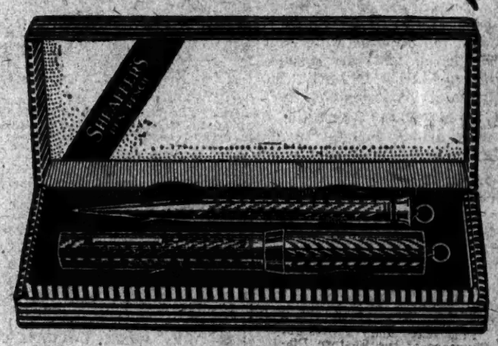

At the Better Dealers Everywhere

W. A. SHEAFFER PEN COMPANY, FORT MADISON, IOWA
BRANCH OFFICES
New York 370 7th Avenue — Chicago 506 Republic Bldg. — Denver 502 Jacobsen Bldg. — San Francisco 661 Market Street

THE NEW ORIENTAL LIMITED

GREAT NORTHERN
"See America First"

The finest train to the Pacific Northwest

Its first trip was one of the great railroad events of a generation. Make sure you go via the *New* Oriental Limited to Glacier National Park, Spokane, Seattle, Tacoma, Portland and the Pacific Northwest. The last word in train architecture and appointments. Two bathrooms, women's lounge, barber, manicure, valet and ladies' maid are among this all-new train's features. For booklet or reservations address local Great Northern Railway office.

Write, call or phone

M. M. Hubbert, General Eastern Passenger Agent, 516 Longacre Bldg., 42nd Street and Broadway. Phone Bryant 6963.

Low Fares via
GREAT NORTHERN RY.
Route of the NEW Oriental Limited
Finest train to Pacific Northwest

VAN DYKE PENCIL No. 601

The perfect lead and superior eraser make this pencil last longer!

The Lead That Leads

Eberhard Faber
The Oldest Pencil Factory in America
NEW YORK

AND YOU HAVE A NEW ERASER

DIVORCE PLEA LOST BY EVELYN NESBIT

Court Dismisses Counter-Claim When She Fails to Appear at Trial of Husband's Suit.

MOVIE ACTOR IS NAMED

Decision is Reserved on Clifford's Action—Sorry to Part With Little Russell, He Says.

Evelyn Nesbit, former wife of Harry K. Thaw, failed to appear before Supreme Court Justice Wagner yesterday or to be represented by counsel at the trial of the suit for divorce brought against her by Jack Clifford, actor and athletic director. As a result Justice Wagner dismissed a counterclaim for a divorce made by her and reserved decision in the suit brought by Clifford. The hearing lasted only twelve minutes.

Mrs. Elizabeth Jones of 405 West Fifty-seventh Street testified that between September, 1917, and March, 1918, when she was employed as a chambermaid at Murray's, 202 West Forty-second Street, she had seen Eugene Strong, a motion picture actor, named as corespondent, in Clifford's suits with Miss Nesbit.

Outside the courtroom after the trial Clifford said he was sorry that his romance had ended in a divorce court. "It all began at my camp up-State when Gene Strong and my wife were engaged with me in making a picture," he explained. "I engaged Strong and another supporting man for the cast, and in three days I wasn't in it at all.

"Matters came to a head one day when little Russell, whom I loved as if he were my own boy, called Julius Steger, a Fox film director, a 'nut.' I chided Russ for talking to any one that way and Evelyn went up in the air. At the end of it Russ came over to me, sat on my lap and told me he loved me more than he loved his mamma.

"From that time on Evelyn and I were at odds. As a matter of fact I feel terribly upset about losing little Russell. I was a pal of his, and tried to help him to be a regular boy. As you know, my experience as an athletic director with the New York Athletic Club and elsewhere, was the sort to qualify me to deal with the boy right."

In her counterclaim Miss Nesbit named two motion picture actresses as corespondents.

DISCUSS MENTAL CASES.

Clergymen Are Told Psychiatrists Can Cooperate.

Cooperation between ministers and psychiatrists in the treatment of mental cases is one of the chief topics of discussion at the interdenominational conference on church work in city and industrial communities which opened yesterday at the Union Theological Seminary and will continue until June 13. Baptist, Congregational, Presbyterian, Methodist Episcopal and Protestant Episcopal Churches of the Eastern District of the United States are represented by sixty delegates.

"Many persons come to pastors for assistance when they are temporarily upset through emotional disturbances and they should go to a psychiatrist," Professor Gaylord S. White, Chairman of the Committee on Personal Ministry, said. Professor White announced that Dr. Thaddeus Ames, a New York psychiatrist, would address the committee.

The conference was opened by the Rev. Dr. Ralph W. Sockman of the Madison Avenue Methodist Church. There was a luncheon at the Columbia University Faculty Club and an address by the Rev. Dr. John M. Moore of the Marcy Avenue Baptist Church, Brooklyn.

PUNNETT ESTATE REPORT.

Appraisal Shows Contest by Brother and Compromise Settlement.

An appraisal filed yesterday in the estate of Alfred Newbold Punnett, who died March 13, 1923, shows that his will, leaving $173,995 to the village of Chatel-Guyon, in Auvergne, France, and his residuary estate of $268,426 to the Metropolitan Museum of Art, to buy paintings, was contested by his brother, James Punnett, of 43 West Fifty-fifth Street, and as the result of a compromise the brother received the entire net estate of $442,422 after giving $25,000 each to the beneficiaries named in the will. The brother got a life interest in $268,426 under the will.

The decedent had power of disposition over $173,995 left to him for life by his aunt, Jane S. Van Post, who died in 1895, and this property he gave in the will to the French village for "betterment and beautification." The gross estate was $608,842, of which $377,317 was in securities. Mr. Punnett had debts of $144,257, of which $142,686 was owing to Thomas L. Manson & Co. on the purchase of stocks.

ROBS MILK WAGON DRIVERS.

Total of $410 Taken From Three Men by Brooklyn Bandit.

The police of Brooklyn are seeking a new type of bandit who apparently specializes in the robebry of milk wagon drivers. He held up three drivers and escaped with a total of $410 yesterday morning.

The bandit, who is described as being about 25 years of age and of swarthy complexion, took $185 from John Hofbauer of 452 Onderdonk Avenue, in front of 46 Underhill Avenue, at 12:20 A. M. An hour later he took $35 from Herman Ahler of 168 Lafayette Avenue, in front of 120 Clermont Avenue. At 3:10 A. M. he held up Gustav Schmersel of 207 Wyckoff Avenue, in front of a grocery store at Pacific and Hoyt Streets. From Schmersel he took $190. In each case he drove away in a taxicab.

HONOR J. L. BUTTENWIESER.

Counselors of Philanthropic Federation Give a Luncheon.

Counselors of the Federation for Support of Jewish Philanthropic Societies gave a farewell luncheon at the Hotel Biltmore yesterday to Joseph L. Buttenwieser, President of the organization, who will sail June 13 for a visit of two months in Europe. Twenty members of the Advisory Board were present, and Z. D. Bernstein presided.

Mr. Bernstein emphasized the importance of meeting the present deficit of $1,250,000 immediately. Felix Warburg and Arthur Lehman urged that a campaign be started at once to collect the funds, first by approaching wealthy persons and later by a public drive.

Dies From Injuries on Elevated.

Injuries received when he fell under a Sixth Avenue elevated train at the Fiftieth Street Station last Saturday caused the death of Robert Cruickshank, 24 years old, of 2,784 Eighth Avenue, in Bellevue Hospital yesterday.

His time was too crowded

HE was a man of affairs and many interests. Consequently he was too busy to attend to all the details of matters which ought to have had his attention. He chafed under them and longed to reduce the labor.

He met a friend, another man of affairs who seemed to have considerable time for other activities. "How do you do it?" asked the first.

"It's easy," came the answer. "The Bank of America looks after all my investments, both real and personal. All I have to do is to look for my income check when the time comes. Never had sufficient time for pressing business matters until I opened a Custodian Account. It's a big help. Come with me and I'll introduce you."

And the name of another customer was written on the books of The Bank of America.

The Custodian Account fee is nominal. Speak to any of our Trust Officers, or write for literature.

ON Thursday Nights at 8:20—Tune in On WEAF

At this time you will hear an informative talk on some phase of finance, industry or economics, under the auspices of The Bank of America.

THE BANK OF AMERICA

NATIONAL ASSOCIATION

Trust Department Organized 1888

MANHATTAN

44 Wall Street, corner William
257 Broadway, opposite City Hall
8 Broadway, Produce Exchange Bldg
21 East 40th St., at Madison Ave.

BROOKLYN

166 Montague Street, corner Clinton
569 Fulton Street, opp. Hanover Place
934 Third Ave., in Bush Terminal
41 Washington Ave., cor. Flushing Ave.

What he thought

I am leaving my family free from want or worry. I am leaving them enough to live on comfortably. The biggest task in my life has been completed.

What they found

That the executor, through pressure of his own affairs, took more than three years to carry out the provisions of the will, bringing unnecessary hardship. That in the selling of certain properties a decided shrinkage in the value of the estate occurred. That changing market conditions demanded constant attention and financial knowledge that somehow seemed lacking. That in five years what was left of their property no longer provided for their needs.

KEEN business judgment and experience are as essential in settling an estate and in handling the money you leave your family as they were in making that money.

In naming the Irving Bank-Columbia Trust Company as executor or trustee of your estate, you secure an executor or trustee

—who has had over a generation of experience in the settling of estates, large and small, and in the management of property
—who is never absent or "too busy" to give this task the constant care it often demands
—who will not die or become ill
—who has facilities to handle with speed and accuracy the many details that often cause delay and hardship

Many men are surprised to learn the moderate cost of Irving-Columbia service. Our fee as executor or trustee is defined by law—and is no more than that allowed an individual. In addition, our special facilities enable us to eliminate extra expenses which a personal executor or trustee must often incur.

Not being interested in the sale of securities of any type whatsoever, the judgment of the Irving-Columbia is at all times wholly impartial.

An officer of this Company will always be glad to talk over with you your personal problem or give any information you may desire.

We have prepared several booklets which explain clearly and simply important facts about wills and the handling of estates. They can be obtained on request at any of our offices listed below.

IRVING BANK-COLUMBIA TRUST COMPANY

Downtown
60 Broadway
81-83 Fulton Street
Woolworth Building
West Broadway at Chambers Street
Eighth Street at Broadway

Mid-Town
Fifth Avenue at 52nd Street
Fifth Avenue at 34th Street
42nd Street, opp. Grand Central
Park Avenue at 48th Street

Harlem and the Bronx
125th Street at Seventh Avenue
Third Avenue at 148th Street

Brooklyn
350 Fulton Street
Flatbush Ave. at Linden Blvd.
New Utrecht Avenue at 53rd Street

The ROMANCE of a STRAWBERRY

HIGH up in the Rocky Mountains in Idaho, after a quest of many years, we have found —*the* strawberry.

To you it may appear that there is little of the tinge of excitement, none of the lure of exploration, no sharp pang of hardship, or thrill of discovery —in a strawberry. But there is.

Our local strawberry dies quickly. The mountain wild strawberry matures very quickly, is very hardy and retains its taste. For many years, Mr. George W. Loft has tried to find a strawberry that would be as hardy as the wild mountain berry—yet have the deliciousness, the sweetness of the local berry. Men studied and traveled and experimented. After many heartbreaks and disappointments the wild strawberry was successfully cultivated.

In the Rocky Mountains of Idaho, George Loft found the strawberry he was seeking. Chocolate covered fresh strawberries have been one of the Loft biggest sellers. But no way could be found to keep the strawberry fresh—to have it in winter and summer—until George Loft found the Idaho Mountain Strawberry.

Now Loft patrons can buy this choicest of all confections—chocolate covered, fresh strawberries—Strawberry Liquids—we call them—all year round and know that they will stay fresh until eaten.

This delicious confection with the romance of the strawberry is the pride of the Loft organization. Strawberry Liquids are the finest and most delicious confection ever made. The strawberry is encased by a secret process in rich mellow cream, flavored with the juice of the strawberry, and covered with Loft's velvety sweet chocolate. When you bite into one, there is a real thrill of deliciousness.

Strawberry Liquids are now, for the first time, placed on sale at Loft stores, at ninety-nine cents a pound.

We believe we are conservative when we say that our Strawberry Liquids will become the largest selling single item in confectionery.

A sample may be had free at our stores.

Loft

SEE TELEPHONE BOOK FOR NEAREST STORE

A-B Ginger Ale

A good mixer at clubs, hotels, restaurants, on picnics, outings and in the home.

A quality product from the House of Anheuser-Busch

St. Louis

Enough said

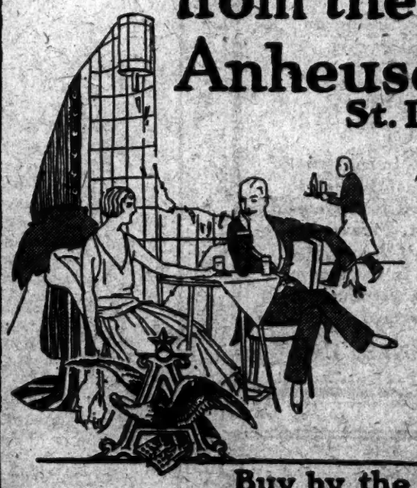

Also manufacturers of

BUDWEISER
GRAPE BOUQUET
BEVO
MALT-NUTRINE

Buy by the case from your Dealer

Anheuser-Busch Ice & C. S. Co., Inc.

Distributors

164th St. & Brook Ave., New York, N. Y. Phone Jerome 4806

SEADOGS ON LINER IN AUTHORSHIP RACE

Sir Bertram Hayes of Majestic and Dr. Beaumont, Ship's Surgeon, Writing Memoirs.

OFTEN COMPARE PROGRESS

Both Have Had Remarkable Adventures on Many Seas—1,100 in Crew Excited.

The White Star liner Majestic, which arrived yesterday morning from Southampton and Cherbourg, bringing $4,000,000 in gold specie, as well as passengers, had on board two rival authors who are writing memoirs of their long careers at sea for publication. One was Captain Sir Bertram Hayes, D. S. O., R. N. R., Commodore of the company's fleet, and the other, Dr. J. C. H. Beaumont, senior surgeon of the line. They had frequent consultations on the voyage to compare their progress.

Sir Bertram has started his biography with his career as a cadet in the famous Australian clipper, the Margaret Galbraith. He also tells of his adventures in command of the Britannic during the South African war and of the Olympic during the recent world combat, when he sank two submarines, for which feats he received the Distinguished Service Order from King George.

Dr. Beaumont has served afloat in all parts of the world for more than a quarter of a century. His career started in the China trade, where he saw many strange things and performed all kinds of interesting operations. His book will be finished first, as he commenced to write it before his commander began his work.

The crew of the Majestic, about 1,100 officers and men, expect to purchase copies of the memoirs, which will be a good start in the circulation for both authors.

Among the passengers was E. A. Farrar, Minister of Labor of New South Wales, who is on his way home after attending the opening of the British Empire Exposition in London. He said he was well satisfied with the showing made by the 1,400 tons of manufacturers' exhibits in the Australian Building, which is 800 feet long and has realistic scenes from the various colonies. Visitors were surprised at the industrial development on the far side of the world.

Another passenger was Francis B. Loomis, Special Envoy to Japan in 1908, when President Roosevelt sent the United States battleship fleet to the Far East. Mr. Loomis, who has just made a trip around the world, said that the recently passed exclusion act might have been less harassing to the Japanese Government had the matter been embodied in a treaty.

"I think," he said, "it is proper to take precautions against the unrestricted immigration of Asiatic races. We must protect ourselves. The whole matter, however, could have been amicably adjusted without severity through a treaty, and the outcome would have been about the same as if the Japanese had been placed under the 1890 census as to quota. At most it would have meant but the admission of 200 Japanese, and this might have applied entirely to the student and professional classes.

"It is well for us to have good relations with the Orientals. They will take a considerable part in the history of the world in the next 100 years."

John D. Ryan, Chairman of the Anaconda Copper Company, who returned with Mrs. Ryan from a visit to Rome, said that Italy was full of Americans. He found indications of industrial and financial improvement throughout that country since his previous visit.

LAKE'S SUBMARINE WORKS REPORTED SOLD

Disarmament Treaty Said to Have Dealt Blow to the Once-Famous Yard.

The Lake Torpedo Boat Company's submarine plant at the foot of Seaview Avenue, Bridgeport, Conn., has been sold for $200,000, according to word received in New York. The name of the buyer was not made public. It is expected that the company will continue to maintain offices at Bridgeport and will compete for Government business but will use other shipyards for construction work.

The Lake Torpedo Boat Company was once an important cog in America's war machine, with branches in Europe. It shared in the ill effects of the blow dealt to all makers of war materials by the Washington conference on limitation of armament. In 1915 the Bridgeport plant produced the first sea-going submarine, the vessel completing trials which showed a cruising radius of 6,000 miles. The plant specialized in the "even keel" submarine invented by Mr. Lake, and turned out more than a hundred submarines in all, fifty-five of which were made for the United States Government during the war.

Mr. Lake went to Baltimore in 1916, announcing he would libel the German submarine Deutschland for infringement of his patents. He remained, however, to discuss with the Germans the matter of floating a $1,000,000 international undersea transportation company.

Mr. Lake after the disarmament movement turned his attention in part to the building of sectional concrete homes and became Treasurer of the Sunshine Homes and Concrete Products Company. This company recently figured in the Bronx courts where its President was convicted of defrauding investors. Sentence was suspended when restitution of more than $30,000 was reported made, the funds being supplied by Mr. Lake.

Bonds on Mr. Lake's property formed, at one time at least, part of this compensatory fund. In April he was quoted as planning to reorganize the Sunshine Company in the expectation of paying all creditors in full and continuing the business.

ARMY NAMES 4 CAPTAINS.

Garbisch, Leader of Cadet Eleven, Also Will Head Tennis Team.

Special to The New York Times.

WEST POINT, N. Y., June 3.—Captains of the four Army athletic squads which competed against the Navy last Saturday in the final contests of the season have been elected for next year. Cadet Harry Ellinger, '25, of Pennsylvania will lead the baseball nine; Cadet Aubrey S. Newman, '25, of South Carolina, local record holder in the mile run, has been chosen captain of the track and field squad; Cadet Frank G. Fraser, '25, of Minnesota will captain the lacrosse team, and Cadet Edgar W. Garbisch, '25, of Pennsylvania has been elected leader of the tennis squad. Garbisch also is football captain for next season.

HARVARD CAPTAIN CHOSEN.

Dunker Named to Lead Crimson Track and Field Team.

CAMBRIDGE, Mass., June 3.—Henry T. Dunker of Davenport, Iowa, a junior, was elected captain of the Harvard track team today. Dunker, besides his activities as a shot putter, is a member of the varsity football team and of the Phi Bet Kappa fraternity.

Bonded FLOORS!

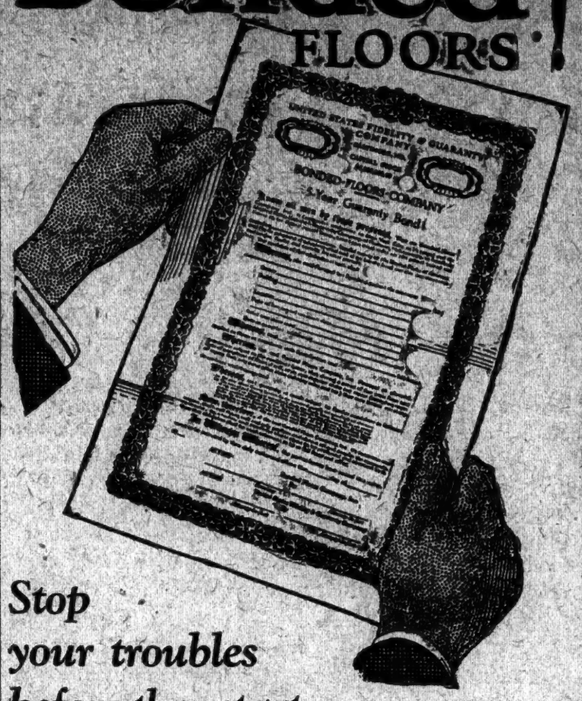

Stop your troubles before they start—

We're so sure there won't be any trouble that we give you a Guaranty Bond on it.

If you want a floor installed in a new building or an old one, we can do the whole job for you at a moderate expenditure that will be returned many times in comfort and durability.

There's a particular Bonded Floor for every type of business floor—office, salesroom, store, shop, restaurant, etc. There are colorful patterns that add to the decorative effect of any office, salesroom or exclusive shop. Then there are solid color, durable floors that are less expensive.

A post card or a 'phone call will bring our representative to your office. He will help you to solve your floor problems economically.

Every floor laid according to Bonded Floors specifications is backed by a Surety Bond issued by the U. S. Fidelity and Guaranty Company. The bond insures freedom from repair expense due to defects in materials or workmanship.

BONDED FLOORS CO.
INCORPORATED
Division of Congoleum Company, Inc.
Manufacturers · Engineers · Contractors
35 W. 45th Street, New York
Telephone Bryant 6251
New York Philadelphia Jamaica Cleveland
Boston Chicago Detroit
Kansas City San Francisco Los Angeles
Distributors in Other Principal Cities

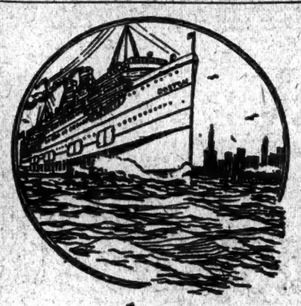

The Popular All-Water Route

Announcement

The long anticipated event which marks an epoch in the history of the

EASTERN STEAMSHIP LINES, INC.

is the placing in commission the first of two new ships.

S. S. "BOSTON"

will make her initial trip on the Boston and New York Line via Cape Cod Canal leaving

New York Wednesday, June 4
5 P. M. (daylight saving time)
and daily thereafter.

The S. S. "BOSTON" comprises in construction, equipment and furnishings the latest ideas in marine architecture, and is the embodiment of safety and comfort. Travel between Boston and New York all-the-way by water has always been a pleasure, in the future it will be a positive delight. We recommend reserving accommodations in advance.

EASTERN STEAMSHIP LINES, INC.

GARFORD
DEPENDABLE TRANSPORTATION

"Garford Motor Trucks Solve Your Transportation Problems"

Capacities 1 to 7½ Tons
Garford Special Motor Busses for Passenger Transportation

GARFORD MOTOR TRUCK CO., Inc.
LONG ISLAND CITY 13th and William Sts.
NEWARK, N. J. 189 Frelinghuysen Ave.

A RECEPTION IN 1846

Sparkling Zest—Rare Flavor
O'Keefe's
The Supreme Ginger Ale!!

Formerly imported at a high price, O'Keefe's Special Pale Dry Ginger Ale is now made in America, with water from deep crystal-clear springs in the Berkshire hills.

Now, for the first time in its history, O'Keefe's is available to all at the price of ordinary ginger ale.

Under the time-tested Canadian formula, this wonderful Berkshire water now woos from the freshest of ginger root its delicate pungency and blends with the juices of naturally-ripened fruits, and refined pure white cane sugar. When highly carbonated O'Keefe's is again aged and mellowed, before a bottle of it is placed on the market.

Sparkling zest to solace your thirst; rare bouquet to delight your senses; a ginger ale so different that a new and supreme pleasure awaits your palate. This is O'Keefe's.

Telephone or write us if your dealer is not yet ready to supply. We will see that O'Keefe's is delivered to you.

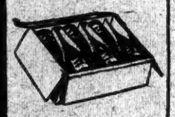

The Handy Carry-Home Package
O'Keefe's Ginger Ale comes especially packed in our Handy Carry-Home Package, containing either six or twelve bottles. Order from your dealer.

O'KEEFE'S BEVERAGES LIMITED

The William C. Neilly Co.
United States General Agents

Telephone: Penn. 2539
105 West 40th Street, N. Y.

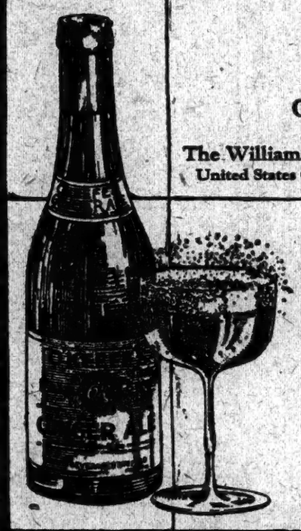

O'Keefe's
SPECIAL PALE DRY
Ginger Ale
mellowed by age!

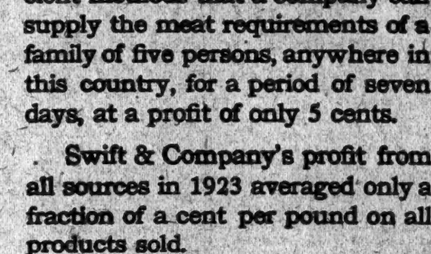

5 cents - 7 days

If an average family of five persons bought only Swift & Company meats for one week during 1923, that family would have paid the company, as profit, less than 5 cents on the week's supply.

These figures are developed by considering U. S. Government statistics on meat consumption in relation to Swift & Company's profit.

By the intelligent use of capital, Swift & Company prepares meats in a modern, sanitary, scientifically-clean manner.

By intensive organization, Swift & Company distributes every variety of meat, under complete refrigeration, to retail markets of great cities and small hamlets—wherever they may be located.

It is only through the most efficient methods that a company can supply the meat requirements of a family of five persons, anywhere in this country, for a period of seven days, at a profit of only 5 cents.

Swift & Company's profit from all sources in 1923 averaged only a fraction of a cent per pound on all products sold.

Swift & Company

Fourteen Wholesale Distributing Markets in Greater New York
Central Office, 39 Fourth Avenue
A. J. Edwards, District Manager

"Next to myself I like 'B.V.D.' best"

Men's Union Suits
(Patented Features)
Nainsook
$1.50 the Suit
Lustre Weave
$2.00 the Suit
Tropical Weight
$2.25 the Suit

Youths' Nainsook
85c the Suit

Undershirts and Drawers
Nainsook
85c the garment
Lustre Weave
$1.15 the Garment
Tropical Weight
$1.25 the Garment

For its cool comfort, long wear, and famous fit, "B.V.D." is *everywhere* the underwear of men who demand these unvarying qualities in their undergarments

There is Only One "B.V.D." Underwear
It Is Always Identified By This Red Woven Label

MADE FOR THE B.V.D. BEST RETAIL TRADE
(Trade Mark Reg. U.S. Pat. Off. and Foreign Countries)

No underwear is "B.V.D." without this label

The B.V.D. Company, Inc., New York
Sole Makers of "B.V.D." Underwear

934 © 1924, The B.V.D. Co., Inc.

"I SAW it in
The American Weekly"
Said a man from
California
"I *sold* it in
The American Weekly"
Said a manufacturer
From Maine
Which merely means
That advertisers
From all over
Are selling their
Wares to readers
Everywhere
In it's pages!

The American Weekly
A. J. KOBLER, Mgr.
1834 Broadway, New York

THE AMERICAN WEEKLY is distributed with the following Sunday Newspapers:

New York—American
Boston—Advertiser
Washington—Herald
Baltimore—American
Syracuse—American
Rochester—American
Detroit—Times
Chicago—Herald and Examiner
Milwaukee—Telegram
Seattle—Post-Intelligencer
San Francisco—Examiner
Los Angeles—Examiner
Fort Worth—Record
Baltimore—American

"If you want to see the color of their money—use 'color'." A.J.K.

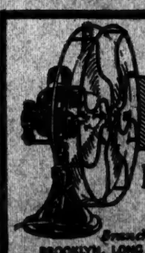

For live, cool air
G-E Fans
Royal-Eastern Electrical Supply Co.
114-118 West 27th ST., NEW YORK CITY
Branches: BROOKLYN, LONG ISLAND CITY, JAMAICA
Phone LACkawanna 3600 for your nearest Dealer

ACCUSE DR. DAILEY OF KILLING WOMAN

Harrisburg Police Now Charge He Shot Mrs. Manbeck and Wounded Himself.

REJECT SUICIDE THEORY

Authorities Intimate That Evidence Shows She Could Not Have Used a Gun—Doctor Very Low.

Special to The New York Times.

HARRISBURG, Pa., June 3.—Dr. Cornelius M. Dailey, 46, local physician, was formally charged today with the murder of Mrs. Anna Manbeck, 47, a widow, who was found shot dead in his office on Sunday morning after Dr. Dailey, with a bullet in his lung, had staggered to a neighbor's home and asked for help.

A warrant for Dr. Dailey's arrest has been issued, but has not been served as yet because physicians at the Harrisburg Hospital say the shock might prove fatal. His recovery is expected unless complications set in. A policeman has been placed on guard in his room in the hospital.

The physician's story that the woman had shot him and then killed herself because he refused to give her narcotics first was doubted by the police when it was learned that she had her gloves in her right hand and her purse in her left when found dead in a chair in his office.

The circumstance that caused the police to decide to accuse Dr. Dailey of the woman's murder, however, was the story of Mrs. Elizabeth Ross, who lives on the second floor, just over the physician's office and apartments. Mrs. Ross said she heard Mrs. Manbeck enter the office on Sunday morning and soon afterward heard words that indicated a quarrel. Then she heard two shots at an interval of about fifteen minutes, she declared.

The police have built up a story which they believe completely disproves the theory Dr. Dailey would like them to accept. Their investigation shows that after the first shot Dr. Dailey called up a garage and ordered his car sent to his office, which is located in front of his apartment. The car arrived, and it was in it that a neighbor took the physician to the hospital.

The District Attorney's office is convinced that there was no third person in the Dailey apartments at the time of the double shooting. There had been rumors that Mrs. Anna Dailey, wife of the doctor, who left him last July to go to Philadelphia to live, was here Saturday. Mr. Fox said tonight that so far as they could learn, she had not been here for three weeks.

Dr. Dailey, in answer to a question put to him by his brother, Dr. Gilbert Dailey, in the presence of the District Attorney, said on Sunday night that no other person was present. At that time Dr. Dailey had promised a complete statement on Monday, but in the meantime Edward E. Beidelman, former Lieutenant Governor, was engaged as counsel and he told his client not to talk.

Police Report Interference.

The theory that Dr. Dailey had killed Mrs. Manbeck and then shot himself as a means of throwing the police off the track was then taken up by the police authorities. Their investigation brought out several things to substantiate this.

The police say they have been interfered with at every step of the investigation. The District Attorney was once turned out of the Dailey room at the hospital by orders of Dr. Gilbert Dailey, a brother and a member of the hospital staff. Today it was learned that the apartment of Mrs. Manbeck at the home of John F. Gohl, a relative, had been ransacked by a burglar, although nothing appeared to be missing from the house but a small sum of money and a hat.

The investigators have traced the movements of Mrs. Manbeck up to 7 o'clock Saturday night, when she left the Gohl residence. They have found that she did not return there that night. Whether she went to the physician's apartment late Saturday night, during the absence of Dr. Dailey, is not certain. But the police are not convinced that Mrs. Manbeck was the woman who rang the Dailey doorbell at 7 o'clock on Sunday morning, when neighbors said there was a ring at the bell. They are not convinced than any one was admitted.

The investigators believe the woman was murdered in the bedroom, and then carried through two rooms to the doctor's office. On the left side of her chin is a bruise, the police believe, due to a blow or a fall. Their contention is that after the woman died she was placed in a chair, near the physician's desk, and her body placed in a natural position. A stethoscope was found on the table and several snaps of the woman's dress were unfastened. The theory the police are working upon to construct their case is that the doctor used the stethoscope to determine whether the woman still lived, and finding her dead, inflicted a wound in his chest.

It was this reasoning that led to the issuance of the warrant today.

Mrs. Manbeck was the widow of Frank Manbeck of this city. Since the death of her husband about two years ago, she had lived with her sister, Mrs. John P. Gohl.

AN APPEAL FOR PALESTINE.

New York Jews Asked to Give $1,500,000 to Foundation Fund.

An appeal was issued yesterday by the Palestine Foundation Fund (Keron Hayesod) signed by Samuel Untermyer, President, for the extended support for the organization which was described by him as "the most important agency engaged in building Palestine and making it a place of refuge for our homeless and a shrine of fruitful activity for the Jewish spirit."

The amount expected from the Jews of New York is $1,500,000.

"This fund" continued Mr. Untermyer, "is taking care of the increasing stream of Jewish immigrants that is flowing into Palestine, helping to create new agricultural colonies, building homes, maintaining an elaborate school system, promoting industry and sanitation and every good constructive effort."

The following contributions have been made during the present campaign:

S. Untermyer	$10,000	Max Koven	1,250
H. Conselman	5,000	P. Luria Sons	1,100
Jacob Siegel	5,000	M. J. Wachtel	1,000
Louis Marshall	5,000	L. Altschul	1,000
E. Wintz	5,000	A. Kahn	1,000
Mrs. I. Unterberg	5,000	J. R. Schiff	1,000
Mr. and Mrs. M. Blumberg	5,000	Barnet Khan	1,000
Shomrei Emunah Cong.	5,000	J. Polstein	1,000
B. Bergman	5,000	S. A. Cohen	1,000
F. Wattenberg	3,000	Sol Bloom	1,000
B'nai Zion	3,000	Mr. and Mrs. H. M. Toch	1,000
Israel Matz	3,000	First Am. Rumanian Cong.	1,000
Jacob Goelet	3,000	H. Pischel	1,000
M. Dlugasch	3,000	E. Cedar	1,000
P. Glickman	2,500	J. J. Bach	1,000
S. Minskoff	2,500	Adler Y. M. A.	1,000
J. Aranauer	2,500	L. Baskind	1,000
H. L. Simmons	2,500	M. Golde	1,000
Mrs. J. Wertheim	2,500	W. P. Goldman	1,000
Y. D. Morrison	2,500	M. Miller	1,000
B. Grabelsky	2,500	J. Prensky	1,000
Lubell Bros.	2,000	L. Rosenman	1,000
A. P. Lubell	3,000	D. Shapiro	1,000
Mr. and Mrs. A. Liebowitz	2,000	J. & N. Levy	1,000
S. C. Lamport	2,000	Glass & Lieberman	1,000
J. Liebowitz	2,000	Mrs. Malts	1,000
S. Rottenberg	2,000	L. Germain	1,000
B'nai Israel	2,000	Dr. Geffen	1,000
J. Goldfein	1,750	L. Buchman	1,000
S. Zelkin	1,500	A. Price	1,000
E. Crausman	1,500	Y. I. of B.	1,000
Morris Polsky	1,500	J. & N. Levy	1,000
Mrs. I. Freedman	1,500	A. Wohl	1,000
H. Gottfried	1,500	Hadassah of Boro. Park	1,000
Mr. and Mrs. I. Unterberg	1,500	J. Rosenberg	1,000
E. H. Liebowitz	1,500	M. Salit	1,000
Israel Solomon	1,500	J. Pines	1,000
Morris Sendar	1,500	S. Ackerman	1,000
		Mrs. A. Dauber	1,000
		F. Mastiansky	1,000

"Oh! What Wonderful Teeth!"

The joyful strains of Mendelssohn—and the happy pair turned to accept well wishes from their friends.

And one enraptured guest, as the radiant bride smiled in acknowledgment, was heard distinctly to exclaim:

"Oh! What wonderful teeth!"*

Wonderful teeth are not a matter of good luck, but of good care. Good-looking people all over the world use Colgate's Ribbon Dental Cream. It cleans teeth the right way—"washes" and polishes—does not scratch or scour. It is a safe, common sense dentifrice that makes your teeth glisten as nature meant them to.

Large tube 25c at your favorite store.

COLGATE & CO.
Established 1806

*An actual incident at a recent society wedding

CLEANS TEETH THE RIGHT WAY
Washes and Polishes
Doesn't Scratch or Scour

COLGATE & CO.
Dept. 732, 199 Fulton Street
New York City

Name _____

Please send me, free, a trial tube of Ribbon Dental Cream

Address _____

Advertisers!
You Can't Cover the South with Magazines

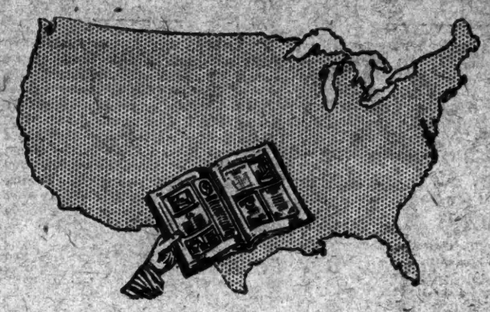

Some National advertisers complain that in the past sales efforts in the South did not yield good results. Now, there are two reasons for this. In the first place, it depends how far back in the past we want to go. In the last five or six years, that is since the Great War, the South is a different country from what it was before. Conditions have improved from 100 to 1,000%. The number of automobiles has doubled and tripled; the mileage of improved roads has increased something like 500%. There are better schools, more money in the savings banks, more factories and so on. The manufacturer who relied on his experience a decade or even five years ago, would have to change his opinion now.

The second and most important reason why many manufacturers have fallen down in their efforts to get business in the South is the fact that they have relied on magazine advertising to sell their merchandise for them. You cannot cover the South through advertising in National periodicals. The reason is that magazines have smaller circulations in the South, in proportion to population, than in any other part of the country. The circulation of a large weekly in ten Southern states with a population of over 20,000,000 people is only 178,000. How can a manufacturer expect advertising in this publication alone, or along with few others, to sell his product in this territory?

Advertise In Southern Newspapers That Reach Southern People and Know How To Influence Them—Then You Will Sell More Goods

Not only do Southern newspapers reach all the Southern people but they reach them in an authoritative way. Nowhere else does a newspaper mean more than it does in the South. There the newspaper is an institution. A man takes his newspaper like he does his religion or his politics—very seriously. The South, being the most American part of the country, with only a very small foreign population, has the same habits, the same customs and conventions. It votes alike, acts alike, believes alike and buys alike. The manufacturers ought to take advantage of this mass psychology and make the most of this opportunity.

Advertising in Southern newspapers gets your story to Southern people in the best possible way. It reaches them all. Let these newspapers help you sell your goods.

Use Southern Newspapers and Capture The Big Rich Southern Market

A recent statistical map showed the Southern states were better off from a business standpoint than the majority of other states in the Union. There is less unemployment in the South now—cotton is bringing big prices—the production of minerals, lumber and the development of water power—the increase in manufacturing, the building of good roads, the increase in bank deposits—in fact, the wonderful industrial improvement of the South since the Great War has made this section of the country the coming part of the United States. Advertisers would do well to bear these facts in mind in making up their Fall appropriations.

Write to Mr. Walter Johnson, Secretary of the Southern Newspaper Publishers' Association, Chattanooga, Tenn., or to any of the following papers:

These Newspapers Will Help You Sell More Goods Through Advertising

ALABAMA
Albany Decatur Daily
Anniston Star
Birmingham Age-Herald
Birmingham News
Gadsden Journal
Huntsville Daily Times
Montgomery Journal
Montgomery Advertiser
Mobile News Item
Mobile Register
Opelika Daily News
Selma Times-Journal

FLORIDA
De Land News
Ft. Myers Press
Gainesville Sun
Jacksonville Journal
Jacksonville Times Union
Lakeland Star-Telegram
Miami Herald
Miami News-Metropolis
Orlando Morning Sentinel
Orlando Reporter Star
Palm Beach News
St. Augustine Record
St. Petersburg Independent
St. Petersburg Times
Tampa Times
Tampa Tribune
West Palm Beach Post

GEORGIA
Albany Herald
Atlanta Constitution
Atlanta Journal
Macon Daily Telegraph
Moultrie Observer
Rome News Tribune
Savannah Morning News
Savannah Press
Waycross Journal Herald

KENTUCKY
Ashland Independent
Lexington Herald
Paducah Evening Sun
Paducah News-Democrat
Winchester Sun

LOUISIANA
Alexandria Town Talk
Baton Rouge State Times
Lake Charles Amer. Press
Lafayette Advertiser
Monroe News Star
New Orleans Item
New Orleans States
N. Orleans Times Picayune
Shreveport Journal
Shreveport Times

MISSISSIPPI
Biloxi-Gulfport Herald
Greenwood Daily Commonwealth
Hattiesburg American
Jackson Daily News
Laurel Leader
Meridian Star
Vicksburg Herald
Vicksburg Post

NORTH CAROLINA
Asheville Citizen
Asheville Times
Charlotte News
Concord Tribune
Elizabeth City Advance
Fayetteville Observer
Gastonia Gazette
Greensboro News
Greenville Reflector
Henderson Daily Dispatch
Hickory Record
Kinston Free Press
Raleigh News & Observer
Raleigh Times
Rocky Mount Telegram
Salisbury Post
Statesville Daily
Wilmington Dispatch
Wilmington Morning Star
Wilson Times
Winston-Salem Journal
Winston-Salem Sentinel

OKLAHOMA
Chickasha Express
Oklahoman and Oklahoma City Times
Muskogee Daily Phoen'x
Muskogee Times Democrat

SOUTH CAROLINA
Anderson Daily Mail
Anderson Tribune
Columbia Record
Columbia State
Greenwood Index-Journal
Greenville Piedmont
Rock Hill Herald
Spartanburg Herald
Spartanburg Journal
Sumter Item

TENNESSEE
Chattanooga News
Chattanooga Times
Clarksville Leaf Chronicle
Columbia Herald
Greenville Democrat-Sun
Jackson Sun
Johnson City Chronicle
Johnson City Evening News
Johnson City Staff
Knoxville Journal & Tribune
Knoxville Sentinel
Memphis Com'rcial Appeal
Memphis Press
Nashville Banner

VIRGINIA
Bristol Herald-Courier
Clifton Forge Review
Danville Register
Lynchburg News & Advance
Newport News Daily Press and Times Herald
Petersburg Progress Index
Roanoke Times
Roanoke World-News
Staunton News Leader
Winchester Evening Star

"Sell it South Through Newspapers"

A Few Who Use It

1. Mass. Mutual Life Ins. Co., Pershing Sq. Bldg.
2. Carson, Pirie & Scott, 4044th Ave.
3. Nestle's Food Co., 100 William St.

Enlarge Your Office Over Night

WHY go through weeks of filth and dirt every time you want to enlarge your office? With Telesco Partition you can get the same result over night that takes a week to get with plaster partition.

And your investment is always safe. For if you change your office you can take Telesco Partition apart and erect it again without loss or damage.

Phone for complete details.

IMPROVED OFFICE PARTITION COMPANY
IN GREATER NEW YORK
28 GRAND ST.
ELMHURST N.Y.
PHONE-NEWTOWN 3400

"SUPERIORITY OF THE NEW YORK TIMES"

June 2, 1924.

The New York Times:

*In one of the courses which I am taking this semester, with Dean Williams, I never let an opportunity slip by without pointing out the superiority of The New York Times. * * * When it comes to business policy and business ethics, The New York Times is, to me, far above standard, and par, like the Rolls-Royce in the automobile industry, Shakespeare in the drama, Beethoven in music, Caruso in opera.*

I learn more of practical ethics from The New York Times than from all the ethical and philosophical courses I took at the university. Fairness, kindness, above-boardness are motivating points that stem to pulsate in every corner of the paper.

SAMUEL TENENBAUM,
School of Journalism, University of Missouri, Columbia, Missouri.

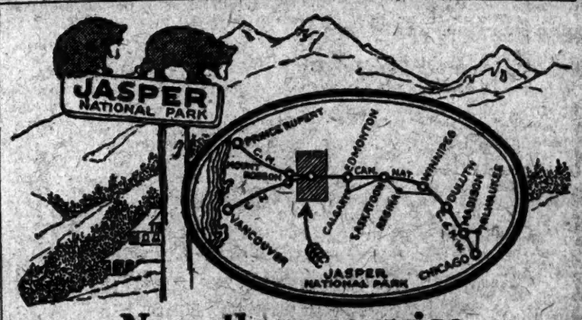

New thru service
JASPER NATIONAL PARK
Gem of the Canadian Rockies

Effective June 7th, there'll be through sleepers between Chicago and Jasper National Park. Open observation cars through the Canadian Rockies.

Lv. Chicago daily (C. & N.W.) 5:30 p.m. Arr. Duluth 8:30 a.m., Winnipeg 9:15 p.m. (next day), Jasper 8:40 (3rd morning). Corresponding return service.

Canada's grandest vacation region becomes readily accessible. A national park as big as Connecticut. 100 towering peaks—many unnamed, rainbow-hued lakes, glittering glaciers, mighty waterfalls. Spend a cool summer at Jasper Park Lodge with its Alpine setting in the heart of these many scenic attractions.

If bound for the Pacific Coast, stop off enroute.

Greatly Reduced Fares

No passports required.

For descriptive booklets and full information, apply

C. E. Horning, Gen. Agent Pass'r Dept.
1220 Broadway, New York, N.Y.

NORTH WESTERN
CANADIAN NATIONAL RAILWAYS

INSTRUCTION

Preparatory Schools.

New York Preparatory School

DAY AND EVENING DEPTS.
New York: 72 Par'k Ave., bet. 38 & 39 Sts.
Brooklyn—Corner Franklin and Jefferson Avenues.
SPECIALLY PREPARES FOR
COLLEGE, REGENTS
Also WEST POINT and ANNAPOLIS
Send for Catalog and Success in Regents' Examinations

Business Schools.

BILLING—CALCULATING—BOOKKEEPING
Machine Operators. Day & Eve. Classes.
Free employment service for our graduates.
BURROUGHS SCHOOL FOR OPERATORS.
217 B'way. Room 600. Phone Whitehall 9400.

PRATT SCHOOL, 62 WEST 45th ST. Secretarial Training Individual Instruction. Open all Summer.

BROWN SCHOOL, 95 W. 65, Secretarial, 6 weeks shorthand course. Day or Evening. Phone Bryant 6766.

FREE CATALOGS OF ALL (Boys' or Girls') SCHOOLS OR CAMPS in U. S. Apply 1101 Times Bldg., or Phone Bryant 1141.

Dancing.

ALBERT F. HARRIS, 627 Madison Av. Real instruction ballroom dancing, no freakishness; private and class lessons; investigate. Phone Plaza 1356.

MR. WAL WILSON'S Dance Studio and Ballroom. Dancing every evening. Private beginners, $10; lessons, $5. 19 West 59th.

MURIEL PARKER—Expert private instruction; beginners specialized. Phone Bryant 4825.

PROFESSIONAL YOUNG LADY TEACHES DANCING. TEL. COLUMBUS 8795.

TANGO, fox-trot, waltz taught privately. Pay Evelyn, 909 7th Av. Circle 7595.

Miscellaneous.

Camps & Schools Information Free

Advice based on actual personal visits to hundreds of schools and camps in all parts of country. Write, stating age, boy or girl. Or call or phone. M. Mercer Kendig, Dir. Educational Dept., Red Book Magazine, 36 W. 42nd St., N.Y.C. Phone Longacre 8816

EXPERT INSTRUCTION in French, Latin, German, English, History, Mathematics; special hours arranged. 4 47th Times Downtown.

YOUNG PAINTER (Spanish) is willing to exchange painting lessons (oil or water color) for English instruction. H 545 Times.

GRAMMAR, Arithmetic, Correspondence. Neglected Education Specialty (Private). 42 West 44th. (Suite 643).

GIANTS TAKE TWO FROM THE ROBINS

Nehf and Bentley Each Pitch Full Game in 9 to 2 and 3 to 2 Victories.

RUETHER IS POUNDED HARD

Driven to Cover in First Inning of Opener—Jackson, Fournier, Bailey and High Hit Homers.

Those big-hearted Dodgers, again bearing gifts, came to the Polo Grounds yesterday and helped to make the pennant race safer for New York by dropping two sections of a double-header to the Giants, 9 to 2 and 3 to 2. Some 25,000 persons, including a big handful of depressed Brooklyn residents, witnessed the reckless and open-handed benevolence of the Dodgers, who have determined that if Flatbush can't have the flag Manhattan shall. Uncle Wilbert Robinson, manager of the Robins, who doesn't agree with this view, admitted after the game that he was fit to be tied.

The Robins' double defeat may not have been a surprise to some folks, but the showing of the Giant pitchers was. Remarkable enough that only two twirlers should be needed to pitch a double-header, but even more astounding that they were left-handers. It was a battle of southpaws all around. Nehf faced Ruether in the first game as long as Dutch was permitted to remain, which was a small fraction of the first inning. Bentley was sent against a newcomer named Nelson Greene, from Richmond, Va., in the second tilt, and again the New York southpaw outlasted the Flatbush southpaw. Greene was not so bad, but Bentley was excellent.

It was the first game big Jack has finished in weeks, and he hadn't much of a margin to work on either. The Giants gave him a run in the first inning and two more in the third when Travis Stonewall Jackson knocked a home run into the dizzy heights of the left field stand. Gene Bailey, for the Robins, came right back with a four-base smash to left field in the fifth, but Bentley was still two runs to the good at the start of the ninth. When Andy High opened the inning with a fly into the right field stand good for all four of the bases, the New York rooters shook their heads dolefully. But Bentley had the stuff and the stamina to get through, and the next three hitters, De Berry, Neis and Bailey, hit into the air.

Jean Jacques Fournier, the Babe Ruth of Flatbush, delivered his eleventh homer of the season in the sixth—a drive against the green facing between the first and second tiers in right. This contribution accounted for the only two runs off Nehf, just as the second-trip blows of Bailey and High resulted in the pair of markers that the Flatbushers scraped up against Bentley. If somebody could only have restrained the Giant hurlers from throwing their home-run ball, we might have had the delectable sight of the Dodgers absorbing two shutouts in one afternoon.

Jackson Strikes Mighty Blow.

None of the Brooklyn homers was any heftier than the clout of the Giants' Mr. Jackson. Nelson Greene was in the box, Kelly was on first base and two were out. Although nobody suspected it at the time, this was the blow that won. The ball would be going yet if it hadn't collided with the upper stand at a point away out from the foul line, over in left centre. It traveled on a sharp line.

Without taking any credit away from Bentley, the fact remains that all the breaks of the game were on his side, plus dazzling support by the Giants. In the first and second the Robins hit the ball ferociously enough to win two games, but the Giants killed one rally with a double play and a liner to Jackson resulted in another double killing. In the fifth, after Bailey had hit his homer and Johnston followed with a single, Wheat stabbed the ball straight at Frisch and Johnston was doubled off first. At this point Uncle Wilbert Robinson moaned piteously and swooned on the bench. Later two errors helped to balance the sheet for Bentley.

Robbie gambled with Greene in the second game. It was the first time Nelson started for the Robins, and nobody would have been more surprised if Ivan Olson had walked out to warm up. Greene showed nerve, control and a nice curve, but he was removed for a pinch hitter in the fourth, and Ernie Osborne, the man mountain formerly with the Cubs, finished up. Leo Dickerman pitched the first game after Ruether had been banished.

Mr. Ruether isn't sure yet what hit him. Or recovering consciousness he said he believed it was a falling skyscraper or a ton of bricks. What actually happened in the first inning was that Young and Frisch singled, Wilson doubled against the right field fence and—Going up!—Meusel tripled to left centre. Three runs were in, and Meusel slipped across on Jackson's two-bagger to right centre.

Dickerman Relieves Ruether.

At this point, with only one out, Ruether's carcass was carefully dragged from the arena and the long form of Leo Dickerman was seen emerging from the bull-pen. Snyder's single to right was the only episode in the remainder of the inning, but in the second the Giants touched Leo up for another run on Frisch's single and Southworth's long double to left, which scored Frankie from first.

Dickerman was a puzzle in the third, but not in the fourth, when the Giants added three more. Young, after his single, got to third on Frisch's base knock to right. The Finn took second on the throw. Young scored when Southworth fanned and got his base because Taylor let the pitch seep through him to the screen. Meusel's fly to midfield admitted Frisch with run No. 7, and Groh's single to right accounted for another one.

The home run of M. Fournier, with Johnson, who had singled, on first, gave the Robins their two runs in the sixth, but one of them came back again in the seventh on Jackson's double and Snyder's single, the third for the rampaging Texas bear hunter. Lindstrom, who ran for Jackson, carried the run in.

A double play of the snappy variety saved Bentley's skin in the first inning of the second game, the Robins with one out filling the bases on singles by Johnston and Wheat and a walk to Fournier. Stock punched a grounder to Frisch and two died on the throw to him.

Robins also got to second and first with one down in the second, but Bentley rattled his horseshoe at the Dodgers and Greene lined straight at Jackson, who doubled Griffith off second. Meanwhile, the Giants had scored one on their own behalf in the first. Hits by Young, Frisch and Wilson filled the bases with none down, and Greene was lucky to escape with the lone tally that Young bore in while Johnston was flinging out Kelly.

The Giants sandbagged Greene without any warning in the third. Two were out and the skies clear when Kelly doubled to right and Jackson sloughed his homer against the left field stand, hitting the first ball Grech dropped a two-bagger down the left field line against the fence, but for some mysterious reason thought the umpires had ruled it a home run. So Heinie kept on jogging around and a scene of confusion ensued, culminating into Stock on the base line, was touched out. The Giants kicked, but the umpires said it was none of their doing.

Jackson's wild throw to first with two out got Bentley into needless distress in the seventh, for Johnston came along with a single and there was a breathless moment until Wheat fouled high to Kelly.

The scores:

FIRST GAME.

NEW YORK (N.)	AB	R	H	PO	A
Young,rf	5	2	2	0	1
Frisch,2b,ss	5	3	3	3	6
Wilson,cf	4	1	1	1	0
South'rth,cf	4	1	1	2	0
Meusel,lf	3	1	1	1	0
Kelly,1b	3	0	0	12	0
Jackson,ss	4	0	2	1	2
Lindst'm,2b	0	1	0	1	0
Groh,3b	3	0	1	1	0
Snyder,c	4	0	3	5	0
Nehf,p	4	0	0	1	3
Total	36	9	14	27	14

BROOKLYN (N.)	AB	R	H	PO	A
Nels,rf	2	0	0	1	0
Griffith,rf	3	0	0	1	0
Johnston,ss	3	1	2	3	1
Wheat,lf	3	0	1	3	0
Fournier,1b	2	1	1	8	0
Stock,3b	4	0	3	2	3
Bailey,cf	4	0	1	3	0
High,2b	4	0	0	2	4
Taylor,c	4	0	0	3	2
Ruether,p	0	0	0	0	0
Dick'man,p	3	0	0	0	3
aDeBerry	1	0	0	0	0
Total	37	2	10	24	13

a Batted for Dickerman.

Errors—New York 2 (Frisch, Jackson); Brooklyn 1 (Taylor).

New York	4	1	0	3	0	0	1	0	—9
Brooklyn	0	0	0	0	0	2	0	0	—2

Two-base hits—Wheat, Wilson, Jackson 2, Southworth, High. Three-base hit—Meusel. Home run—Fournier. Sacrifices—Meusel, Groh. Double play—Jackson, Frisch and Kelly. Left on bases—New York 7, Brooklyn 10. Bases on balls—Off Nehf 2, Dickerman 2. Struck out—By Nehf 4, Dickerman 2. Hits—Off Ruether 5 in 1-3 inning, Dickerman 9 in 7 2-3. Wild pitch—Dickerman. Passed ball—Taylor. Losing pitcher—Ruether. Umpires—Klem and Wilson. Time of game—1:43.

SECOND GAME.

NEW YORK (N.)	AB	R	H	PO	A
Young,rf	3	1	3	2	0
Frisch,2b	4	0	2	7	4
Wilson,cf	3	0	1	0	0
South'rth,cf	2	0	0	2	0
Meusel,lf	4	0	0	3	0
Kelly,1b	3	1	1	8	0
Jackson,ss	4	1	1	3	2
Groh,3b	3	0	1	2	1
Snyder,c	3	0	0	2	0
Bentley,p	3	0	0	0	2
aTaylor	1	0	0	0	0
Osborne,p	0	0	0	0	1
bNeis	1	0	0	0	0
Total	35	3	9	24	11

BROOKLYN (N.)	AB	R	H	PO	A
Bailey,cf	5	1	1	2	0
Johnston,ss	4	0	3	5	4
Wheat,lf	3	0	1	0	0
Fournier,1b	3	0	0	7	1
Stock,3b	3	0	0	1	0
Griffith,rf	4	0	1	0	0
High,2b	4	1	1	4	2
DeBerry,c	4	0	2	5	1
Greene,p	3	0	0	2	1
aTaylor	1	0	0	0	0
Osborne,p	0	0	0	0	1
bNeis	1	0	0	0	0
Total	35	2	9	24	11

Errors—New York 2 (Jackson, Snyder); Brooklyn 0.

a Batted for Greene in fourth.
b Batted for Osborne in ninth.

New York	1	0	2	0	0	0	0	0	0	—3
Brooklyn	0	0	0	0	1	0	0	0	1	—2

Two-base hits—Kelly, Groh. Home runs—Jackson, Bailey, High. Double plays—Frisch, Jackson and Kelly; Jackson and Frisch; Frisch and Kelly. Left on bases—New York 7, Brooklyn 8. Bases on balls—Off Bentley 2, Greene 2, Osborne 1. Struck out—By Bentley 1, Osborne 1. Hits—Off Greene 6 in 3 innings, Osborne 3 in 5. Passed ball—Snyder. Losing pitcher—Greene. Umpires—Klem and Wilson. Time of game—1:30.

BASEBALL

YESTERDAY'S RESULTS.

NATIONAL LEAGUE.

New York 9, Brooklyn 2.
(First Game.)
New York 3, Brooklyn 2.
(Second Game.)
Philadelphia 6, St. Louis 0.
Cincinnati 5, Boston 1.
Other clubs not scheduled.

AMERICAN LEAGUE.

New York 6, Chicago 3.
Washington 11, Detroit 1.
Boston 8, St. Louis 7.
Philadelphia at Cleveland, rain.

STANDING OF THE CLUBS.

NATIONAL LEAGUE.

	Won.	Lost.	P.C.
New York	28	15	.651
Chicago	25	18	.581
Brooklyn	21	19	.525
Cincinnati	22	20	.524
Pittsburgh	20	21	.488
Boston	17	21	.447
St. Louis	18	24	.429
Philadelphia	12	25	.324

AMERICAN LEAGUE.

	Won.	Lost.	P.C.
New York	23	14	.622
Boston	22	14	.611
Detroit	24	18	.571
Washington	19	19	.500
St. Louis	18	21	.462
Chicago	17	20	.459
Cleveland	14	22	.389
Philadelphia	14	23	.378

WHERE THEY PLAY TODAY.

NATIONAL LEAGUE.

Chicago at New York.
(Game starts at 3:30 P. M.)
Pittsburgh at Brooklyn.
(Game starts at 3:30 P. M.)
St. Louis at Philadelphia.
Cincinnati at Boston.

AMERICAN LEAGUE.

New York at Chicago.
Philadelphia at Cleveland.
Washington at Detroit.
Boston at St. Louis.

YANKS WIN OPENER FROM THE SOX, 6-3

Pennock Holds Chicago to 8 Hits as Champions Take First Game of Western Trip.

HUGMEN COLLECT 13 BLOWS

Pound Thurston at Will, With Witt Leading the Attack—Cold Holds Attendance to 8,000.

Special to The New York Times.

CHICAGO, June 3.—The Yankees won handily from the White Sox here today by the score of 6 to 3, in the opening game of the champions' first Western trip. The weather was extremely cold and a twisting wind made things disagreeable and kept the crowd down to 8,000.

Pennock was very steady, except in one frame, when the affair was already as good as won for him. He allowed eight hits. It was his fifth victory of the year. Hollis Thurston, the ex-Coast leaguer, who has been one of Chicago's best winners this season, was hit at will by the Yanks, who made thirteen hits in all, Witt getting three, and Ruth, Ernie Johnson and Schang, two each.

Ruth, who yesterday, from the pain he suffered in his side, feared he might have a fractured rib, was this morning discovered to be suffering more from indigestion than from the bruise he received in his collision with Ernie Johnson at the Stadium last Saturday. Ruth admitted to the doctor who examined him that he had been indiscreet enough to take a midnight snack of a dozen dogs during the Yanks' exhibition tour along the Ohio Valley. The doctor told him that was his trouble more than his black and blue side.

Manager Johnny Evers is still convalescing from his recent operation and Eddie Collins is in charge of the White Sox.

Errors Help Yanks.

The Yankees got two runs by a Sox error in the opening inning. After Witt and Dugan had been retired, the Babe drew a pass. Meusel followed with a long single to centre, putting Ruth on third. Bob went to second on a throw to third to get Ruth, and both men trotted in when Eddie dropped Pipp's long fly in left. The high wind probably had something to do with this mishap. Ernie Johnson ended the inning by lining to Barrett.

A properly earned New York run happened in the third when Witt singled, Dugan sacrificed and Ruth singled. With two down in the sixth three singles in a row by Johnson, Scott and Schang sent over another Yankee tally.

Witt started the seventh by beating out a hit to deep short. Dugan tried to sacrifice, only to pop to Thurston, who, if he had not slipped after the catch, might have doubled Witt off first. Thurston could not get the ball over for Ruth, who walked for the second time. Meusel forced the Babe at second, Witt moving to third on the play. Meusel and Witt then worked the double steal, Witt scoring when Barrett made a high return throw to the plate of Schalk's short peg. Meusel went to third on this error, where he remained stranded when Pipp ended the inning by fouling to Schalk.

Score Again in Ninth.

The Hugmen continued scoring and pushed a final tally over in the ninth on Witt's single, Dugan's sacrifice and Ruth's long, heavy drive through Collins, who was playing back on the grass for him.

Until the eighth started it looked like Pennock was headed for another shut out. Only last Friday he held the Athletics to five hits and beat them 6 to 0. But he couldn't repeat and a cluster of solid hits in the eighth frame saved the Sox from a whitewashing. Mostil started the inning with a single. Hooper beat out a bunt, which he had meant only for a sacrifice. Collins uncorked a double down the third base line, scoring Mostil and putting Hooper on third, who counted while Johnson was tossing out Sheely. Collins going to third. Eddie came home when Falk was grounding to Scott. Kamm ended the frame by fouling to Dugan.

The score:

NEW YORK (A.)	AB	R	H	PO	A
Witt,cf	5	3	3	4	0
Dugan,3b	3	0	0	1	3
Ruth,lf	3	1	2	4	0
Meusel,rf	5	1	1	1	0
Pipp,1b	5	0	0	8	0
Johnson,2b	4	1	2	3	2
Scott,ss	4	0	1	4	3
Schang,c	4	0	2	2	0
Pennock,p	4	0	1	0	2
Total	37	6	13	27	10

CHICAGO (A.)	AB	R	H	PO	A
Mostil,cf	5	1	1	3	0
Hooper,rf	5	1	2	2	1
Collins,lf	4	0	1	2	0
Falk,lf	4	0	1	2	0
Kamm,3b	4	0	0	0	0
Barrett,ss	4	0	1	4	3
Schalk,c	3	0	0	4	0
Thurston,p	4	0	2	1	3
Total	35	3	8	27	10

Errors—New York 0; Chicago 2 (Falk, Barrett).

New York	0	0	0	1	0	0	1	0	4—6
Chicago	0	0	0	0	0	0	3	0	0—3

Two-base hit—Collins. Three-base hit—Schang. Stolen bases—Witt, Meusel. Sacrifices—Dugan 2. Double play—Sheely and Barrett. Left on bases—New York 8, Chicago 5. Bases on balls—Off Thurston 2, Pennock 3. Struck out—By Thurston 2, Pennock 2. Umpires—Dinneen and Connelly. Time of game—1:57.

COLUMBIA TO PLAY PENN.

Nines Will Meet in Commencement Day Game This Afternoon.

Columbia and Pennsylvania will meet in their annual commencement day baseball game on South Field at 3 o'clock this afternoon. Andy Coakley's men will try to get revenge for the beating inflicted by the Red and Blue on Memorial Day, when Zip Long, Penn's star pitcher, conquered the Blue and White. Long will probably oppose Jack Van Brocklin, Coakley's ace, today.

Preceding the game will be the annual costume parade of alumni, and after the contest the grads will board busses for Baker Field, where the class of 1899 will present a Columbia lion in bronze to the university. Standing on a high pinnacle, the statue will overlook the entire athletic field. President Nicholas Murray Butler will accept the gift for the university. Also at Baker Field will be presented a new flagpole from the class of 1909.

REDS BEAT BRAVES, 5 TO 1.

Rixey Allows Boston Only 5 Hits—Wild Throw Prevents Shut-Out.

BOSTON, June 3.—The Cincinnati Reds bunched hits off Genewich in the second, fourth and fifth innings, knocked him out of the box and defeated Boston 5 to 1 today. Epps Rixey pitched masterful ball throughout. He held the Braves to five hits and did not give a base on balls. But for a wild throw by Fowler, which allowed Stengel to score from second, Rixey would have had a shut-out.

The score:

CINCINNATI (N.)	AB	R	H	PO	A
Burns,rf	5	0	1	1	0
Daubert,1b	5	0	0	11	0
Bressler,lf	4	1	2	5	0
Walker,cf	3	1	1	3	0
Pinelli,3b	4	1	2	1	2
Fowler,ss	4	1	3	2	3
Critz,2b	4	1	1	1	2
Wingo,c	3	0	0	3	0
Rixey,p	3	0	1	0	4
Total	34	5	11	27	11

BOSTON (N.)	AB	R	H	PO	A
Felix,cf	4	0	1	3	0
Bancroft,ss	4	0	0	1	3
Cunnin'm,lf	4	0	2	3	1
McInnis,1b	4	0	0	10	0
Tierney,2b	4	0	0	1	3
Stengel,rf	3	1	1	1	0
Padgett,3b	3	0	0	2	1
O'Neil,c	3	0	1	5	0
Genewich,p	1	0	0	0	0
Stryker,p	2	0	0	0	0
Total	32	1	5	27	7

Errors—Cincinnati 1 (Fowler); Boston 1 (Felix).

Cincinnati	0	1	0	2	1	0	0	0	—5
Boston	0	0	0	0	1	0	0	0	—1

Two-base hits—Fowler 2. Stolen bases—Pinelli. Sacrifices—Rixey, Walker. Double plays—Genewich, Bancroft and McInnis; Fowler and Daubert; Cunningham, Bancroft and Tierney. Left on bases—Cincinnati 6, Boston 4. Bases on balls—Off Genewich 2, Struck out—By Rixey 2, Genewich 2, Stryker 2. Hits—Off Genewich 5 in 4 1-3 innings, Stryker 3 in 4 2-3. Losing pitcher—Genewich. Umpires—Hart, Quigley and Sweeney. Time of game—1:40.

Caught at the Plate

The Western host comes today. The Chicago Cubs, vanguard of the invaders, open a four-game series at the Polo Grounds in what will be a battle for first place. Barnes or Dean will face the Bruins.

Kelly, Lindstrom and Nehf shut the Dodgers off with a pretty play in the eighth with men on first and third. Kelly deflected Taylor's savage smash to Lindstrom, who threw to Nehf as Art scurried across first.

To summon Lindstrom from the bull pen in the first game Hughey Jennings used three shrill whistles. Two means a right-handed pitcher, four a southpaw and five indicates "Man the lifeboats!"

Hack Wilson, the rookie outfielder, took Southworth's place against the left handers, hit well and fielded excellently, but didn't stay in long for the simple reason that the left handers also didn't stay long.

Hennery Fabian, the demon groundkeeper, wishes attention called to the fact that recently he built an entire new diamond at the P. G. It's in the same place, but all the soil was turned up and regraded and all new sod brought in from the outfield.

Young threw Wheat out at the plate in the first inning when the Brooklyn captain tried to score from second on Stock's single. Zack came in standing up, evidently not expecting to be caught.

Bill Klem, the umpire who has never missed one, made his first appearance of the year in New York. Bill says his record is still clean.

RED SOX VICTORS OVER BROWNS, 8-7

Rally in Eighth Enables Boston to Capture Opening Game of the Series.

THREE HOMERS IN CONTEST

Boone, Harris and Sisler Make Drives for the Circuit—St. Louis Fans Honor Lee Fohl.

ST. LOUIS, June 3.—The Boston Red Sox kept within a half game of the leading Yankees by defeating the Browns in the opening game of the series here today by the score of 8 to 7. The game was hard fought all the way. Urban Shocker started for St. Louis but was batted from the box in the fourth inning. In the eighth inning the Red Sox clinched the victory by scoring three runs. The Red Sox got another in the ninth, which proved the winning margin, as the Browns replied with two in a ninth inning rally.

Boone, Harris and Sisler made home runs. Manager Lee Fohl of the Red Sox, former manager of the Browns, was presented with a diamond ring by St. Louis fans before the game started.

The score:

BOSTON (A.)	AB	R	H	PO	A
J. Collins,cf	4	2	1	3	0
W'gans,2b	4	0	0	4	3
Veach,lf	4	2	3	2	0
Harris,1b	6	1	4	9	0
Boone,rf	5	1	1	4	0
Clarke,2b	2	0	0	0	2
Shanks,3b,ss	2	0	0	1	0
O'Neill,c	3	0	1	4	0
Lee,ss	4	0	0	1	1
Ezzell,3b	0	0	0	0	2
Quinn,p	3	1	2	0	0
Hanks,p	0	0	0	0	0
Murray,p	1	0	1	0	0
Ferguson,p	0	0	0	0	0
aTagstad	1	0	1	0	0
bConnolly	1	0	0	0	0
Total	40	8	14	27	10

ST. LOUIS (A.)	AB	R	H	PO	A
Tobin,rf	5	1	2	2	0
Robertson,3b	4	1	1	2	0
Sisler,1b	4	1	1	6	0
Williams,lf	4	0	0	1	0
Jacobson,cf	4	1	1	6	0
McMillan,2b	5	0	2	1	5
Severeid,c	4	1	3	7	2
Gerber,ss	4	0	1	2	1
Shocker,p	1	0	0	0	0
Bayne,p	2	1	1	0	1
Pruett,p	0	0	0	0	0
cEvans	1	1	1	0	0
dP. Collins	0	0	0	0	0
Bennett	0	0	0	0	0
Total	38	7	13	27	11

Errors—Philadelphia 0, St. Louis 1 (Cooney).

a Batted for Haines in fifth.
b—Batted for Connolly in ninth.
c—Batted for Evans in ninth.
d—Batted for Robertson in ninth.

Boston	1	0	2	1	0	0	3	1	—8
St. Louis	0	1	0	0	0	2	0	4	—7

Two-base hits—Veach, Gerber, Tobin. Three-base hit—McMillan. Home runs—Boone, Sisler, Harris. Stolen bases—Wambsganss. Sacrifices—Wambsganss, Sisler, Jacobson. Left on bases—Boston 15; St. Louis 8. Bases on balls—Off Bayne 6, Pruett 1, Fuhr 1, Ferguson 1. Struck out—By Quinn 2, Shocker 3, Bayne 2, Ehmke 1, Murray 1. Hits—Off Quinn 8 in 5 2-3 innings, Murray 3 in 1 (none out in ninth), Ferguson 9 in 2-3, Bayne 2 in 4, Ehmke 2 in 1 1-3, Fuhr none in 1-3, Shocker 10 in 7 2-3, Pruett 3 in 1. Hit by pitcher—By Bayne (J. Collins), Pruett (Veach). Wild pitches—Ehmke. Winning pitcher—Murray. Losing pitcher—Bayne. Umpires—Nallin and Evans. Time of game 2:34.

MITCHELL SHUTS OUT CARDS WITH TWO HITS

Phillie Hurler Gets Fine Support —Teammates Score Six Runs, One a Homer by Sand.

PHILADELPHIA, June 3.—Clarence Mitchell held the St. Louis Cards to two scratch hits today and Philadelphia shut out St. Louis 6 to 0. Bunched hits enabled the Phils team to score runs when needed, while Sand's home run in the fifth added to the Phillies' total score.

The score:

PHILADELPHIA (N.)	AB	R	H	PO	A
Sand,ss	4	1	1	2	3
Harper,rf	2	1	0	1	0
Lee,rf	1	0	0	0	0
Williams,cf	4	1	2	6	0
Mokan,lf	4	1	2	3	0
Ford,2b	4	1	1	2	4
Holke,1b	4	0	1	8	0
O'Farrell,3b	3	1	0	1	1
Wilson,c	3	0	2	4	1
Mitchell,p	1	0	0	0	1
Total	30	6	9	27	10

ST. LOUIS (N.)	AB	R	H	PO	A
Douthit,rf	3	0	1	2	0
Myers,lf	3	0	0	1	1
Hornsby,2b	2	0	0	1	4
B'tomley,1b	4	0	0	8	1
Shultz,cf	3	0	0	1	0
Freigau,3b	3	0	0	2	2
Gonzales,c	3	0	1	3	0
Hubergal,c	0	0	0	0	0
Cooney,ss	3	0	0	3	1
Haines,p	1	0	0	1	1
aHolm	1	0	0	0	0
Sherdel,p	1	0	0	0	2
Total	27	0	2	24	14

Errors—Philadelphia 0, St. Louis 1 (Cooney.)

a Batted for Haines in fifth.

Philadelphia	2	0	0	1	1	0	0	2	—6
St. Louis	0	0	0	0	0	0	0	0	—0

Two-base hit—Mokan. Home run—Sand. Sacrifice—Mitchell. Double plays—Gonzales and Hornsby; Hornsby, Cooney and Bottomley. Left on bases—St. Louis 5, Philadelphia 8. Bases on balls—Off Haines 3, Mitchell 5. Struck out—By Haines 1, Sherdel 1, Mitchell 2. Hits—Off Haines 4 in 4 innings, Sherdel 6 in 5. Wild pitch—Haines. Passed ball—Gonzales. Losing pitcher—Haines. Umpires—Rigler, Pfirman and Moran. Time of game—1:39.

ZACHARY BEATS TIGERS.

Yields 2 Hits, Haney Making Both, and Senators Win, 11-1.

DETROIT, June 3.—Zachary, Washington's veteran left hander, held Detroit to two hits today and the Senators defeated the Tigers, 11 to 1. Haney's was the only Tiger to get to Zachary's delivery, hitting a single in the fifth and getting another in the eighth.

The score:

WASHINGTON (A.)	AB	R	H	PO	A
Rice,rf	4	1	2	3	0
Liebold,cf	4	1	0	3	0
Goslin,lb	4	2	2	1	0
Judge,1b	4	1	1	8	1
Ruel,c	4	1	2	7	0
Peckin'n,ss	5	2	2	3	3
Prothro,2b	5	2	3	0	4
Bluege,2b	1	0	2	2	0
Zachary,p	3	1	0	0	5
Total	37	11	14	27	9

DETROIT (A.)	AB	R	H	PO	A
Haney,3b	3	1	2	0	1
Cobb,cf	3	0	0	2	0
Wingo,cf	0	0	0	1	0
Fothergill,lf	3	0	0	5	0
Heilmann,rf	2	0	0	3	2
Pratt,2b	4	0	0	1	2
Blue,ss	4	0	0	0	4
Woodall,c	3	0	0	4	1
Cole,p	0	0	0	1	3
Johnson,p	2	0	0	1	0
Total	28	1	2	27	16

Errors—Washington 1 (Peckinpaugh), Detroit 1 (Heilmann).

Washington	2	2	1	3	0	0	1	2	—11	
Detroit	0	0	0	0	0	0	0	0	1	—1

Two-base hits — Judge, Peckinpaugh, Prothro (2), Bluege. Three-base hit—Prothro. Sacrifices—Pratt, Fothergill, Heilmann. Left on bases—Washington 5, Detroit 7. Bases on balls—Off Zachary 5, Cole 2, Johnson 1. Struck out—By Zachary 5, Johnson 3. Hits—Off Cole 7 in 3 1-3 innings, Johnson 7 in 6 2-3. Hit by pitcher—By Johnson (Goslin, Rice). Passed ball—Woodall. Losing pitcher—Cole. Umpires—Holmes, Owens and Moriarty. Time of game—2:01.

PRINCETON NINE DEPARTS.

Will Meet Harvard in Deciding Game at Cambridge Today.

PRINCETON, N. J., June 3.—A squad of twenty Princeton Tiger baseball players left here today for Boston for the play-off game of the series with Harvard tomorrow. Although Bill Clark refused to make any predictions, it is expected that Charley Townsend will twirl for the Tigers with Lewis behind the bat.

Captain Peck Kuwer has been called away by the death of a relative, but may be able to rejoin the team in time for the game.

WESTERN LEAGUE.

YESTERDAY'S RESULTS.

At Tulsa.

	R.	H.	E.
Wichita	7	9	1
Tulsa	5	10	1

Batteries—Gregory and McMullen; Brindza and Crosby.

At Oklahoma City.

	R.	H.	E.
St. Joseph	8	13	1
Oklahoma City	6	11	3

Batteries—Davenport, Ross, Love and Minitree; Allen, Johnson and Spencer. Other clubs not scheduled.

STANDING OF THE CLUBS.

	W.	L.	P.C.		W.	L.	P.C.
Denver	30	13	.698	Omaha	21	21	.500
Tulsa	26	19	.578	Okla. City	20	23	.465
St. Joseph	24	20	.545	Lincoln	14	25	.359
Wichita	22	20	.524	Des Moines	11	29	.275

Baseball Today. Polo Grounds, Giants vs. Chicago, Grand Stand $1.10.—Advt.

Five Leading Batsmen In Each Major League

NATIONAL LEAGUE.

Player and Club.	G.	AB.	R.	H.	PC.
Snyder, New York	34	103	9	41	.398
Hornsby, St. Louis	39	156	25	61	.391
Wheat, Brooklyn	39	158	24	61	.386
Kelly, New York	38	154	25	59	.383
Gooch, Pittsburgh	23	77	9	27	.351

AMERICAN LEAGUE.

Player and Club.	G.	AB.	R.	H.	PC.
Hellmann, Detroit	42	151	28	63	.417
Harris, Boston	37	149	26	54	.376
Boone, Boston	33	122	15	46	.377
Meusel, New York	37	140	29	53	.379
Cobb

THIRTY-DAY PERMIT FOR QUEENSBORO A.C.

Board of Standards Lifts Ban on Arena for That Period Pending Investigation.

BOUT IS SET FOR MONDAY

But Commission Says It Will Not Grant License Without Fire Department's Approval.

Promoter Simon Flaherty of the Queensboro Stadium, Long Island City, through his attorney, former Supreme Court Justice Daniel F. Cohalan, yesterday was granted a thirty-day temporary permit to use the stadium by the Board of Standards and Appeals. The permit was issued on the condition that the arena be subdivided into a number of fire areas, that sufficient casks filled with water, fire extinguishers and monitor nozzles be installed and that a continuous patrol be maintained in and about the stadium by watchmen day and night for the next thirty days until the board as a whole has an opportunity to inspect the stadium and to look into proposed changes to relieve the fire hazard danger, because of which Fire Commissioner Thomas J. Drennan condemned the plant.

The vote on the issuance of the temporary permit was five to two, the dissenters among the seven members of the board being Commissioner Drennan and Chairman William E. Walsh. Following the granting of the permit the Queensboro officials announced arrangements to hold the postponed Wills-Hartley Madden bout on Monday night. Inquiry at the office of the State Athletic Commission, however, brought out the information that no permit has as yet been issued to the Long Island City club for this or any other bout contemplated by the club officials during the outdoor season, and the further information that until the Fire Department has approved the club no permit will be issued.

This information was conveyed to the Queensboro Club when a representative of the organization visited the State Athletic Commission offices and inquired as to what further action was necessary on the part of the club to insure the bout being held Monday night as tentatively planned.

The temporary permit was voted after an uphill struggle by Attorney Cohalan in behalf of the club. Announcement of the board's action was welcomed by boxing enthusiasts and friends of the principals in the situation, who crowded the corridors of the Municipal Building while the matter was being considered by the board. In his argument for the temporary permit Attorney Cohalan stressed the point that the owners of the stadium were deeply concerned over the welfare of patrons of the club.

"I want to say that Mr. Flaherty, the owner of the stadium, realize that if anything should happen he would be personally responsible, and he will see to it that ample protection is provided and that any and all fire hazards are removed," said Cohalan.

Fire Commissioner Drennan, in demurring to the temporary permit, insisted all through the argument, that the report of Captain John J. McCarthy, in charge of the Division of Public Assembly for the Fire Department, had characterized the stadium as an unusual fire hazard. Fire Chief John Kenlon supported the Commissioner in this opposition. Commissioner Drennan and Chief Kenlon pointed out that from the report made to them there were any number of frame houses about the stadium, that there was low pressure at that point and while both said they were not concerned with the matter of boxing matches they expressed themselves as satisfied to rest on the report of subordinates assigned to inspect the plant who had reported the place as a fire hazard.

PENN IN FINAL TRYOUTS.

Will Send All but One Intercollegiate Point Scorer to Boston.

Special to The New York Times.

PHILADELPHIA, June 3.—Coach Lawson Robertson of the Penn track team today announced the Penn athletes, with a single exception, who scored in the intercollegiate championships, will compete in the Olympic final tryouts at Boston June 13 and 14. The list includes George Hill, sprinter; Captain A. Rose, broad jump; Owen and Sheyrill, pole vault; Ray Wolfe, hurdler, and Canson, high jump, is a possibility.

Albert Cuhel, the Cedar Rapids High School hurdler, took a long workout here today in preparation for Saturday's Eastern Olympic trials in New York.

ITALIANS LOSE PROTEST.

Olympic Officials Refuse to Reverse Soccer Referee's Ruling.

PARIS, June 3.—The Olympic Committee today considered a protest made by the Italian soccer football team to a ruling made by the referee in yesterday's game in which Switzerland won from the Italians by a score of 2 goals to 1, thus eliminating Italy. The protest was to the effect that the referee was wrong in allowing the second goal of the Swiss team, although two offsides immediately before the goal was made had been signaled to him by the linesman.

The committee rejected the claim of the Italians on the ground that the referee's decision was final. Switzerland, therefore, remains qualified to compete in the semi-final.

WOMEN ATHLETES BARRED.

Events for Them Not on Olympic Track and Field Program.

The unusually large number of requests for information about entries of women in Olympic track and field sports yesterday caused the American Olympic Committee to issue a statement correcting the erroneous impression that events for women are included in the Olympic Games track and field program, and emphasizing the fact that women's competition in the classic games is confined to tennis, swimming and fencing.

GIBBONS TO BOX TUNNEY.

Accepts Terms for Title Bout in New York on June 23 or 25.

ST. PAUL, Minn., June 3.—Tommy Gibbons, St. Paul light heavyweight, who recently defeated Georges Carpentier of France, today accepted terms through his manager, Eddie Kane, who is in Chicago, for a championship bout with Gene Tunney, American light heavyweight title holder. The fight will be held in New York June 23 or 25.

Posse is Colgate Track Leader.

Special to The New York Times.

HAMILTON, N. Y., June 3.—Charles W. Posse of Buffalo, N. Y., today was elected captain of the Colgate University track team at a meeting of the fifteen letter men in the gymnasium.

Gibbons Bout Not Prizefight, Governor's Commission Finds

INDIANAPOLIS, June 3.—The commission appointed by Governor Branch to witness the Gibbons-Carpentier boxing match at Michigan City, Ind., filed a formal report with the Governor today confirming the informal opinion announced previously that the contest was not a prize fight, that it was a boxing contest, and that it did not violate the Indiana laws. The report was prepared by Brig. Gen. L. R. Ginilliat of Culver Military Academy and submitted by Adjt. Gen. Harry B. Smith, head of the Indiana National Guard.

GLASSMAN BANNED BY BOXING BOARD

Tendler's Manager Suspended Indefinitely for Permitting Boxer to Meet Walker.

Phil Glassman, manager of Lew Tendler, Philadelphia's southpaw boxer, who was defeated by Mickey Walker, world's welterweight champion, in a bout last Monday night in Philadelphia, yesterday was suspended pending a hearing by the State Athletic Commission for permitting Tendler to engage in a bout against Walker. This action was taken Chairman George E. Brower announced, in accordance with the commission's regulations, which prohibit a licensed boxer in good standing from participating in a bout against a boxer who is not in good standing with the board.

Walker is not now in good standing with the commission because of his action in ignoring a challenge issued through the board by Dave Shade. Since the titleholder is not a licensed boxer the commission cannot punish him beyond denying him a license, if he applies for one, until he consents to defend his title against Shade. In such cases, however, the commission visits punishment upon licensed boxers and managers who engage in bouts against champions who have failed to defend their titles in the six months' period provided by the commission.

Glassman is licensed as a manager by the local board and Tendler is licensed as a boxer. In suspending Glassman, therefore, the commission deprives the Philadelphia manager of the privilege of arranging matches here for Tendler or any other boxers under his management, during the period of suspension.

Harry Martone, Jersey City welterweight, who was disqualified on a foul in the seventh round of his bout against Phil Kaplan last Monday night at Madison Square Garden, was suspended for thirty days. Joe Lynch, former world's bantamweight champion, was suspended indefinitely in concurrence with the suspension of Lynch by Connecticut boxing authorities for failure to fulfill a contract to box in the Nutmeg State. Frank Singervale, a boxer, also was suspended indefinitely, and Sammy Morgan, boxer, was suspended for thirty days, it was announced.

Mickey Travers, Connecticut boxer, was reinstated and will be permitted to engage Johnny Reisler in the semi-final bout tonight at the New York Velodrome. Jack McAuliffe 2d, Detroit heavyweight, who has been seeking the commission's cooperation in dissolving the contract he has with his manager, was advised that he would be compelled to box under the direction of Ben Friedman, when the latter, who visited the commission, convinced the authorities he held an ironclad contract with McAuliffe.

LAWRENCEVILLE WINS JERSEY TRACK MEET

Peddie Is Second, St. Benedict's Third in All-State Prep Classic —Five Records Broken.

LAWRENCEVILLE, N. J., June 3.—Lawrenceville School won high honors at the all-State preparatory school meet here today, scoring 58 1-3 points. Peddie was second with 37 1-3 points and St. Benedict's third with 26 1-3 points. Lawrenceville scored in every event.

Five State records were broken and one tied during the afternoon, the outstanding feature being the winning of the mile run in 4 minutes 34 4-5 seconds by Geoghegans of St. Benedict, who broke the former mark by five seconds.

Stone of Peddie lowered the mark for the quarter-mile by 1 2-5 seconds, winning in 51 2-3 seconds. Monroe, of Lawrenceville cut two-fifths of a second from the half-mile record, winning in 2 minutes 2 2-5 seconds. Lloyd of Peddie tied the mark of 25 2-5 seconds in the 220-yard hurdle.

Two new records were set in the field events, Gill of Peddie winning the javelin throw at 170 feet 3 inches, and Moss of Peddie taking the discus throw at 117 feet, 2 feet 4½ inches better than he previous mark.

The summaries:

Mile Run—Won by Geoghan, St. Benedict's; Carhart, Blair, second; Barry, Peddie, third; Spencer, Lawrenceville, fourth. Time—4:34 3-5.

440-Yard Run—Won by Stone, Peddie; Freeman, St. Benedict's, second; Boyce, Lawrenceville, third; Sherwood, Blair, fourth. Time—0:51 3-5.

120-Yard High Hurdles—Won by Lloyd, Peddie; Baker, Lawrenceville, second; Wells, Lawrenceville, third; Powell, St. Benedict's, fourth. Time—0:16 2-5.

100-Yard Dash—Won by Opacity, Peddie; Anderson, Lawrenceville, second; Carney, Lawrenceville, third; Sweet, Lawrenceville, fourth. Time—0:10 1-5.

220-Yard Low Hurdles—Won by Lloyd, Peddie; Baker, Lawrenceville, second; Moss, Peddie, third; Searles, St. Benedict's, fourth. Time—0:24 4-5.

880-Yard Run—Won by Monroe, Lawrenceville; Deady, St. Benedict's, second; Freeman, St. Benedict's, third; Benedict, Blair, fourth. Time—2:02 2-5.

High Jump—Won by Thompson, Lawrenceville; Griffiths, Blair, second; Paxton, Blair; McLarren, Lawrenceville, and Wiedman tied for third. Height—5 feet 9¼ inches.

Pole Vault—Murphy, Wing and Taylor of Lawrenceville tied for first; Buchanan, Lawrenceville; Gill, Peddie, and Zwigard, St. Benedict's, tied for fourth. Height—10 feet.

Javelin Throw—Won by Gill, Peddie; Fischer, Blair, second; Moeser, Lawrenceville, third; Robinson, Lawrenceville, fourth. Distance—170 feet 3 inches.

Discus Throw—Won by Moss, Peddie; Moeser, Lawrenceville, second; Anderson, Lawrenceville, third; Ochs, Peddie, fourth. Distance—117 feet.

Shot-Put—Won by Greene, Lawrenceville; Janisy, Peddie, second; Ochs, Peddie, third; Moss, Peddie, fourth. Distance—44 feet 10½ inches.

Broad Jump—Won by Switz, Carteret; Meehan, Lawrenceville, second; Opacity, St. Benedict's, third; Britton, Blair, fourth. Distance—20 feet 5 inches.

BLACK GOLD TO START.

Will Run in the Chicago Derby at Hawthorne Track July 12.

The race meeting of the Chicago Business Men's Racing Association will open on July 3 and close on Labor Day. Judge Joseph A. Murphy, general manager of the organization, was a visitor at Belmont Park yesterday securing entries for the Chicago Derby, $15,000 added, which will be run at the Hawthorne track on July 12.

One of the greatest attractions will be the Kentucky Derby winner, Black Gold, and Judge Murphy stated that among other entries that have been promised for the event are Nellie Morse, the Preakness winner; Chilowee, which ran second to Black Gold; Altawood, Runstic, Beau Butler and Senator Norris. S. C. Hildreth promised to send a representative of the Rancocas Stable for the Derby.

SID TERRIS VICTOR OVER KID WAGNER

8,000 See East Side Boy Win Decision Over Philadelphian at Nostrand A. C.

ROSENBERG GETS DECISION

Wins Over Sonny Smith in Semi-Final—Williams-Breslin in Draw —Felix Defeats Albano.

Eddie (Kid) Wagner, Philadelphia's crack junior lightweight, never thought there were so many gloves manufactured as he saw last night in his twelve-round return bout with Sid Terris, speedy east side boxer, at the Nostrand A. C.

The agile east sider, after subjecting his rival to a tantalizing boxing lesson in every one of the twelve rounds, received the decision of Judges C. W. Dingee and Florry E. Barnett and Referee Eddie Forbes when the final bell clanged on the contest.

Terris scored his victory on points, and the contest, because of the wide advantage Terris enjoyed in every boxing essential, was one-sided. Yet it held an element of suspense which kept the crowd rooted to their seats until the final blow was struck and the bell ended hostilities. The suspense came in the ever present danger of Wagner landing another of those vicious left-hand digs to the body with which he knocked out Terris in their previous meeting.

Such a result was a possibility through every second of the bout, despite the tremendous advantage Terris enjoyed in speed and boxing skill. Wagner tried with every resource at his command to repeat the defeat he administered to Terris in their previous meeting, but all his efforts were unavailing against the Terris of last night, who avenged that previous defeat.

Terris took every round of the twelve by consistently outboxing Wagner. The east sider kept the action at long range, at which style of boxing he was far superior to the Philadelphian. At close quarters Terris held the arms of his adversary in a vise-like grip and pounded the body freely.

Always upon his toes, dancing and swaying, sliding in and out, bounding in the air and bouncing off the ropes, Terris completely bewildered Wagner and made the Quaker City lad miss awkwardly. Never disheartened, however, Wagner plodded steadily on and at his rival, always looking for the opening that never came.

Referee Warns Wagner.

At times Wagner was so wild in his frantic efforts to drive home an effective punch, that he was erratic in his direction and had to be warned by the referee for unintentional fouls. Particular instances came in the first and second rounds and again in the fourth.

Terris's remarkable speed and agility completely blinded Wagner. The east sider's cutting left jabs and stinging left hooks to face and body, driven home with consistency through every one of the twelve rounds, had Wagner's head bobbing freely.

Twice in the third round Terris rocked his opponent with clean rights to the jaw but Wagner never stopped coming on. In the fourth round, which held some of the most exciting action of the contest, Terris sent Wagner almost to his right knee with a terrific right to the jaw.

In the exciting milling which followed as Wagner returned to the attack, both boxers suddenly stopped under the mistaken impression that the bell had sounded the end of the round as they were mixing it on the ropes. They were recalled as they started to their respective corners, and then picked up where they had left off and continued exchanging blows even after the bell had ended the round.

After continuing his brilliant boxing exhibition in the fifth and sixth rounds, Terris went out and slugged with his rival in the seventh and earned the cheers of the crowd when he more than held his own. In the eighth Terris shook Wagner with a hard right to the jaw and in the ninth the east sider had fought hard for a knockout. At one stage of the round Wagner, off balance after driving a right to the body, fell solidly to the ring floor, but was up smiling in a instant.

Through the closing three rounds Terris contented himself with out-boxing Wagner, while the latter tried futilely for one decisive blow.

Terris weighed 130 pounds and Wagner 129¾ pounds.

Rosenberg Gets Decision.

The bouts provided entertainment for a crowd of about 8,000 fans, but were not held without protest from the residents of the neighborhood in which the club is situated. Developments in the protest over holding bouts in this particular Brooklyn residential section indicated yesterday that the campaign to eliminate the club still is being pressed by complaining property owners.

Abraham Lalman, counsel for the corporation of which promoter Charles L. Henderson is President, yesterday was served with an order to show cause in the Supreme Court, Brooklyn, before Justice Mitchell May, today why trial of an action for a permanent injunction against the club should not be placed on the court calendar for June 9. This order was obtained by George W. Tucker Jr. acting for the complaining property owners and residents. Attorney Lehman announced he would oppose trial of the action on June 9.

Charlie (Phil) Rosenberg, east side featherweight, carried off the decision over Sonny Smith of Brooklyn in the semi-final twelve round bout. This was a slugging bee in which both boxers, after a comparatively slow start, warmed to their task and gave the crowd plenty of spirited action. Smith held his own for half the battle, but Rosenberg's consistent work in the closing rounds gave the east sider a commanding lead on points.

In the six-round preliminary Delos Williams, Shreveport, La., flyweight, and Johnny Breslin, west side boxer, furnished an interesting draw. Harry Felix, east side junior lightweight received the decision over Frankie Albano of Brooklyn in the opening bout of four rounds.

BARBARIAN BOXES TONIGHT.

Detroit Lightweight Will Meet Bernstein at N. Y. Velodrome.

The outdoor boxing season at the New York Velodrome is scheduled for another start tonight with Sid Barbarian, Detroit lightweight, and Jack Bernstein, former junior lightweight champion, clashing in the featured bout of twelve rounds. Boxing at the Velodrome was originally scheduled to get under way last Wednesday but rain caused the postponement of the Dundee-Vicentini bout which finally was held in the Garden Monday night.

The meeting between Barbarian and Bernstein tonight will be the second lightweight elimination contest of the week held under the direction of Tex Rickard. Barbarian recently challenged Benny Leonard for the world's title and Detroit promoters sought to bind the match for their city. Leonard, however, while accepting the challenge, stated he preferred to meet the Detroit boxer in this city in a decision fight. Barbarian's showing tonight, therefore, will be watched with keen interest.

In addition to the usual preliminaries, there also will be another twelve-rounder on the card with Johnny Reisler meeting Mickey Travers.

Olympic Boxing Entries Close.

PARIS, June 3.—The entries for the boxing events in the Olympic Games closed this evening. The United States, France, Australia, New Zealand, Denmark, Great Britain, Argentine, Norway and Hungary will be represented in the various classes.

Poles Eagerly Await Arrival Of American Soccer Players

Copyright, 1924, by Chicago Tribune Co.

WARSAW, June 3.—The Polish press and athletic circles are awaiting with keen anticipation the visit of the American Olympic soccer players who will play here on June 12, as it is the first American athletic team to invade Poland.

COLUMBIA CREWS DRILL ON HUDSON

Three Eights Have First Tests at Poughkeepsie—Wisconsin Oarsmen Arrive.

Special to The New York Times.

POUGHKEEPSIE, N. Y., June 3.—The Columbia eights made their initial appearance on the local course today in preparation for the intercollegiate regatta on June 17. Coach Fred Miller took the Blue and White varsity for a three-mile paddle at noon and later in the day sent the junior varsity and freshman shells up and down stream.

The Wisconsin varsity reached here tonight and will have its first practice spin tomorrow morning. The junior varsity and varsity eights of Washington will reach the local course tomorrow.

Coach Jim Rice sent the Quakers away on a three-mile paddle this morning, but the afternoon work was seriously interrupted by rough water. The afternoon drill resulted in a slight wetting for all the oarsmen as a result of a squall which broke while the shells were down stream.

It was indicated today that Head Coach Joe Wright will remain at Philadelphia with the eight on the Schuylkill with the crew which is in training for the Olympic tryouts, leaving Rice in charge here.

The boatings of the Pennsylvania crews have undergone no changes since their arrival.

The Columbia combinations today were:

Varsity—Bow, Ferris (Captain); No. 2, Buddine; No. 3, Tilhonen; No. 4, Ince; No. 5, Schimetisch; No. 6, Wiberg; No. 7, Mound; stroke, Wasdeck; coxswain, Marshall.

Junior Varsity—Bow, Walker; No. 2, Hafmon; No. 3, Theobold; No. 4, Lehr; No. 5, Jackson; No. 6, Mayo; No. 7, Nelson; stroke, Griswold; coxswain, Mueller.

Freshman Crew—Bow, Rogers; No. 2, Harris; No. 3, Jacobi; No. 4, Schulde; No. 5, Sherman; No. 6, Eadie; No. 7, Beers; stroke, Solomon; coxswain, Borok.

SWIMMING STAR IS ILL.

Tonsilitis May Keep Miss Lambert Out of Olympic Trials.

Special to The New York Times.

BRIARCLIFF MANOR, June 3.—Miss Adelaide Lambert, the national 100-yard women's swimming champion, free style, and looked upon as a mainstay of this country in the Olympic 100-meter race, was taken ill with a severe attack of tonsilitis today at Briarcliff Lodge where, along with other candidates for the women's Olympic swimming team, she has been practicing for the final try-outs which will be held at the Lodge on Saturday and Sunday. According to Dr. St. W. Barnum, who attended her, Miss Lambert will probably be confined to her room until after the Olympic trials are over, so that she will probably be unable to compete for a place on the team.

Among the swimming stars to arrive here today were Miss Sybil Bauer of Chicago, world's backstroke champion; Miss Caroline Smith of Cairo, Ill., Central A. A. U. diving champion; Miss Peggy Williamson of Milwaukee, Miss Thelma Fin of Los Angeles, Miss Carol Fletcher of Pasadena, Miss Mariechen Wehselau of Hawaii and Miss Beatrice Phelan, a 12-year-old diver from Fresno, Cal., whose father drove her East from the Pacific Coast in order that she might be able to take part in the trials.

PLANS FOOTBALL SEATING.

Yale Extends Added Privileges to Graduates Living Far Away.

NEW HAVEN, Conn., June 3.—Arrangements for distribution of tickets to the Yale-Harvard football game in this city and the Yale-Princeton game at Princeton next Fall, announced today, show little change from last year. The arrangements last Fall proved generally satisfactory and evoked few criticisms or suggestions, the announcement says.

As in the past, the home team is allotted three-fifths, the visiting team two-fifths of the total seats for each of the two games. The general distribution of tickets at Yale is practically unchanged, except that graduates from a distance who cannot guarantee personal use of one of the tickets for which they apply may make application for tickets for members of their families. These latter applications will be held until all the others requiring personal use of one of the tickets allotted are filled and then allotted, if enough seats remain on it not, returned.

The arrangements have been completed by a committee of Yale alumni, with Mortimer N. Buckner, '90, member of the Yale Board of Athletic Control, as Chairman.

COLGATE STARS AT TENNIS.

Team Scored 18 Victories and Was Held to One Tie.

Special to The New York Times.

HAMILTON, N. Y., June 3.—With a record of eighteen victories and one tie the Colgate tennis team has closed one of the most successful seasons in the history of Maroon athletics. The University of Virginia team tied the Maroon in a match early in the year, and rain halted tournaments with Yale, Holy Cross and Harvard. Included among the teams defeated are Syracuse, Navy, Washington and Lee, Michigan, West Virginia, Carnegie Tech, Union, Rochester, Hamilton, George Washington University and Davidson College, Southern intercollegiate champions.

The team has been captained by Al Devine of Detroit, Mich., and Trenor Young of Pleasantville, N. Y., has been the star of the team. Other men on the team are Horace Bromfield of Hempstead, L. I.; H. S. Benjamin of Yonkers, Rockefellow, N. Y.; Curtis Frank of South Orange, N. J., and William Storey of Brooklyn.

GRANT IS TENNIS VICTOR.

Beats Norris in Second Round of Connecticut Tourney.

Special to The New York Times.

NEW HAVEN, Conn., June 3.—Play in the second round of the singles of the Connecticut tennis tournament continued today and the doubles were started. In the first game of the singles between Grant of Atlanta, and Norris of Hartford, deuce was called nineteen times, Grant finally winning the set in six straight games.

The summaries:

Singles—Second Round—Wilder, New Haven, defeated Brooks, 6—4, 6—1; Grant, Atlanta, defeated Norris, Hartford, 6—0, 6—1; Zeigler Sargent, New Haven, defeated Weatherbee, New Haven, 6—4, 6—3; Joseph Morse, New Haven, defeated Sheridan, Yale, 6—3, 6—3; Thurston, Hartford, defeated Maloney, Waterbury, 6—4, 6—2; Francis Smith, Waterbury, defeated Robinson, Beaver Hills, 7—5, 11—9.

Doubles—First Round—Hubbell and Sheridan, New Haven, defeated Sargent and Leighton, New Haven, 6—4, 4—6, 6—2.

Mrs. Taylor is Golf Victor.

Special to The New York Times.

PLAINFIELD, N. J., June 3.—Mrs. Edward Taylor, who finished at the nineteenth hole over the Fox Hills course, full handicap, at the Plainfield Country Club today.

Other News of Sports on Next Two Pages.

FINCHLEY
Fifth Avenue at 46th Street
NEW YORK

SPECIAL

SALE

FOULARD TIES
formerly $1.50 to $2.00
NOW $1.00

IMPORTED FRENCH SILK TIES
formerly $3.00 to $4.00
NOW $1.35

IMPORTED GOLF HOSE
formerly $5.00 to $6.50
NOW $2.45

PAJAMAS OF IMPORTED SILK
formerly $16.50
NOW $9.35

Who was Bill Shakespeare?

We once asked an old native in Stratford-on-Avon to direct us to Shakespeare's Place. She shook her head doubtfully, but added "If he is a young man, my daughter would know him."

When we're close to things, we're apt to overlook them—even if they're rather wonderful.

There's *nothing like* the LONDON Shoe Shops anywhere else in all the world.

If the output of their four New York stores were divided among the 48 *greatest centers in our 48 great states*—it would show a bigger sale-per-city than that of most shoe manufacturers.

This unique business in Men's Footwear—built on the platform of "Supreme Value"—is right in the heart of *your* city.

ONE man in *seven* has discovered it—and *profited.*

The unsuspecting six are each day passing by an opportunity that would mean a clear-cut saving and a lasting satisfaction.

When we mention that LONDON Shoes cost $7.50, please don't picture the $7.50 shoe that you have seen elsewhere.

Our vast volume and methods of merchandising create a NEW STANDARD OF VALUE—You have only to note the remarkable workmanship and *cleverly-fashioned lasts* to realize that you are looking at shoes that match your $10 and $12 ideas.

Discover today a LONDON Shop—Your *pleasure* will outwear the shoe—We couldn't say more.

London
CHARACTER SHOES

1480 BROADWAY 86 NASSAU STREET
276 W. 125th STREET 86 SCHIFF PARKWAY
SOON—MARKET ST., NEWARK

—*If every man knew, there'd be but one shoe.*

© 1924 L. S. Co.

Drop In On Your Way In!

ON your way in to town or on your way out—a. m. or p. m.—drop in and look over what we've got—our Grand Central location saves you TIME—our selections save you SHOPPING—and our prices save you MONEY.

We will take back anything you can duplicate for less money

J. P. CAREY & CO.
GRAND CENTRAL TERMINAL

CLOTHIERS HABERDASHERS and HATTERS to MEN

Prince HAMLET
GUARANTEED CIGARS

Even soothes the shock of "Twins"!

This good, mild, peace-giving cigar is proving a shock absorber for men in all excitements, joys and worries—in double harness or single.

Guaranteed Full Havana Filler. Uniquely blended so that delicious flavor and real mildness combine in a highly satisfying cigar.

3 for 50c
15c
also 2 for 25c

Bayuk Cigars, Inc.
Philadelphia and New York
makers of the famous
PHILADELPHIA HAND MADE
the largest selling 10c cigar in the world

PRINCE HAMLET
We Guarantee every PRINCE HAMLET CIGAR to be full Havana Filler of the finest type
GUARANTEED

THE MAN'S SHOP

"Lightweight"
$12.50

An extra light, flexible oxford. Soft, smooth calf of a medium light tan shade, and a lightweight sole.

Lord & Taylor
FIFTH AVENUE
38th and 39th Streets

NEW TROUSERS TO MATCH YOUR COAT OVEST

Replace your worn trousers with a new pair.

Any fabric, almost any pattern, tailored to your measure.

Bring or mail vest or sample.

NATIONAL WOOLEN EXCHANGE
Matching Department
140 W 42nd St., N. Y.
Downtown Branch
200 Broadway
Open Daily Until 6 O'clock

TENNIS STARS WANT MEETING DEFERRED

Eleven, Headed by McLoughlin, Ask U. S. L. T. A. to Postpone Player-Writer Controversy.

ARE NOT TAKING SIDES

Believe, However, That Question Could Be Discussed at a "More Appropriate Time."

Eleven tennis players of preminence, headed by Maurice E. McLoughlin of California, national champion in 1912 and 1913 and representative of the United States in the Davis Cup matches, addressed a letter last night to George W. Wightman, President of the United States Lawn Tennis Association, in which they urged that the controversy over the player-writer interpretation of the amateur rule be postponed "until a more appropriate time" and that no special meeting of the U. S. L. T. A. be called for the purpose of reconsidering the interpretation, adopted on Feb. 2.

The players state that they are taking no sides in the question. Inasmuch as the interpretation does not go into effect until Jan. 1, 1925, and all the leading players of the country, Tilden included, are eligible to play in the national championships and the Davis Cup matches and at the same time write tennis, they hold that there is no necessity at this time to call a special meeting.

The calling of such a special meeting, they contend, would interfere with the success of the playing season by taking the time of players and officials which should be devoted to the important tournaments ahead. They also declare that the calling of a special meeting to discuss publicly the player-writer rule would be inappropriate at a time when we are sending representatives to other countries and receiving as guests players who also write for newspapers.

The complete letter follows:

My Dear Mr. Wightman: The undersigned have noted that the Executive Committee is to meet on June 4 to consider the advisability of calling a special meeting of the National Association to reconsider the interpretation of the present player-writer rule.

We believe that such a special meeting of the National Association would be inadvisable during the playing season when our players and officials should be devoting their best efforts toward acquitting themselves creditably in the Summer's important tennis events, both national and international.

We also think it inappropriate that the player-writer rule be discussed publicly while we are sending our own representatives to play in foreign countries, and receiving as guests in our own country the players of other nations, some of whom also write for newspapers.

We further can see no necessity for a special meeting at this time, when all our leading players, including William T. Tilden 2d, our present national champion, will be eligible under the present rule to play this year in the United States amateur championships and on the American Davis Cup team, and also may continue to write for the newspapers.

All of the undersigned emphasize that in signing this letter we take no position on the amateur rule one way or the other, but simply urge a complete postponement of further controversy until a more appropriate time, when the matter can be debated more upon its merits, and the amateur rule question settled in a spirit of fair play and for the best interest of the game.

Yours very truly,
MAURICE E. McLAUGHLIN.
T. C. BUNDY.
HARVEY B. SNODGRASS.
NATHANIEL W. NILES.
DEAN MATHEY.
DR. GEORGE KING.
L. B. RICE.
G. PEABODY GARDINER.
G. COLKET CANER.
HUGH G. M. KELLEHER.
WALTER MERRILL HALL.

The Executive Committee of the United States Lawn Tennis Association will meet at the Hotel Vanderbilt tonight to consider the advisability of calling a special meeting of the association for the purpose of reconsidering the player-writer interpretation of the amateur rule. President Wightman will preside at the meeting, at which members of the committee from all over the country are expected to be present.

A number of clubs in the metropolitan area, as well as in other sections of the country, have held meetings for the purpose of considering the interpretation, and delegates have been instructed as to how they shall vote at the special meeting of the U. S. L. T. A. should the Executive Committee call it tonight. Should the meeting be called, it is not likely that it will be held before July, time being necessary for the sending out of notices by the various associations and sectional organizations.

BRITISH CUP TEAM ELIMINATES SPAIN

Qualifies to Meet South Africa in Davis Trophy Play—France Beats Ireland, to Meet India.

BIRMINGHAM, England, June 3 (Associated Press).—Great Britain's Davis Cup team today eliminated the Spanish team and won the right to meet South Africa at Scarborough next week in the third round of European play for the tennis trophy, by virtue of the victory of J. B. Gilbert of the British team, over Jose Alonso of Spain, 6—0, 6—4, 6—0, breaking the two-all tie caused by Manuel Alonso's victory over J. D. Wheatley. The scores were 6—3, 9—7, 2—6, 6—4.

The condition of the courts, softened and slowed up as they were by the frequent rainfalls, was a factor in the defeat of the Spaniards, who are accustomed to the fast clay courts. Their habit is to meet a bounding ball about waist high, but it seldom attained that altitude during the match with Great Britain, for the grass was almost invariably in a condition which was not unusual to the British player and appeared to bother them not in the least.

Rene Lacoste Triumphs.

DUBLIN, June 3.—Rene Lacoste of the French Davis Cup team, which eliminated the Irish team from the second European round for the tennis trophy by its victory in the doubles yesterday after taking two singles matches Saturday, defeated Dr. E. D. McCrea of the Irish team today, 6—1, 6—3, 6—1, in the first of the last two singles matches. France will meet India in the third round.

Jean Couitess of France won the second singles match, defeating H. W. S. Dillon of Ireland in a hard five-set match in which Dillon took the first two sets, the scores being 4—6, 1—6, 6—2, 11—9, 6—2.

NAVY ELECTS 2 CAPTAINS.

Names Fenno to Lead Baseball Nine and Hammond for Track Team.

Special to The New York Times.

ANNAPOLIS, Md., June 3.—The Naval Academy baseball and track teams have selected Captains for next year, both from Massachusetts. The nine has named Frank W. Fenno Jr. of Westminster, who has played in the outfield two years. The track team selected Stephen A. Hammond Jr. of Shrewsbury. He is the quarter-miler.

Argentine Olympic Teams Sail.

BUENOS AIRES, June 3.—The Argentine Olympic swimming and bicycling teams sailed for Havre today on the Hoedic.

Tennis Star Without Racquet Beats Opponent Who Uses One

PROVIDENCE, R. I., June 3.—An experimental match, arranged as a result of debate at the Agawam Club here today as to whether a man with a racquet would defeat a player without a racquet on a tennis court, resulted in an overwhelming victory for the man who used only his hands. A. Nicholas Reggio of Boston caught the balls hit with a racquet by Irving C. Wright of Boston and threw them back. Wright proved practically helpless against the accurate catching and throwing of Reggio.

LANG IS VICTOR IN TENNIS TOURNEY

Columbia Player Beats Bruneau, 6-3, 6-0, in Brooklyn Title Play—Kynaston-Orser Tie.

All the brackets with the exception of one were occupied in the round before the semi-final in the Brooklyn tennis championship at the end of play at the Terrace-Kings County Tennis Club yesterday. Jerry Lang of Columbia University, Anton F. von Bernuth of the Montclair A. C. and George Whitlock of this city advanced from the fourth round in straight-set victories. Percy L. Kynaston of Rockville Centre, L. I., the ranking player in the tournament, and Horace Orser of Stuyvesant High School battled through two long deuce sets, but were unable to reach a decision, darkness calling a halt to the match with the score one set-all. Kynaston won the first set at 9—7 and Orser took the second at the same score. Play will be resumed this afternoon.

The fine playing of Lang featured yesterday's matches. The Columbia star defeated Armand L. Bruneau at 6—3, 6—0. The Columbian earned his victory, throwing his opponent off his game with his hard, aggressive playing and his unfailing strategy. Lang mixed up his strokes in the most disconcerting fashion and had Bruneau running all over the court. No matter how hard the latter worked he could make no headway. Lang handled his best drives with little trouble and always returned an attacking shot.

Bruneau never left his back court, for it was dangerous to brave the fire of his opponent's fast ground strokes. Lang went up frequently and volleyed and smashed in consistently fine fashion. Bruneau held Lang on even terms in the first set until the score had reached 3-all. Lang then took the next three games for the set and continued on to take six more, making nine in a row. They were not all easily won and many of the rallies were hard fought, but Bruneau's best efforts usually were in vain, the rallies going to Lang.

Whitlock and Von Bernuth both were extended in long matches before advancing, although the scores would not seem to indicate that either had a great amount of trouble. Whitlock found in Selden Noyes an opponent whose game was patterned after his own and after two sets of tiring play, in which both men brought off any number of admirable shots, both at the net and off the ground, Whitlock won at 6—3, 6—4. Von Bernuth defeated S. G. Hall at 6—3, 6—1.

The match between Kynaston and Orser was the first meeting between the two since the Stuyvesant High School youth defeated the other in the Long Island indoor championship. Neither played his best tennis yesterday. Orser made many errors, while Kynaston's strokes did not carry as much pace and were not as well angled as they are when he is at his best. Orser played to earn the points in every rally. Kynaston crowded his backhand with the ball and it was in stroking on the left side that Orser made most of his errors. However, his backhand was far from weak and some of his most splendid placements were made off the backhand. Orser sought to find a vulnerable point in Kynaston's backhand also, but the Long Island player, using a lifting stroke at times and at other times, getting considerable pace and spin on the ball, was very steady on the left side.

Kynaston broke through Orser in the first game and took the second on service. Orser followed by winning the next two. Kynaston broke through in the fifth and Orser followed suit in the sixth. From this point games went on service until Kynaston broke through in the fifteenth game. He had Orser 40—15 in the thirteenth game, but the Stuyvesant youth pulled out of the hole. The second set was a repetition of the first, with Orser finally breaking through and squaring the score in the sixteenth game.

The summaries:

Fourth Round—Anton F. Von Bernuth defeated S. G. Hall, 6—3, 6—1; Jerry Lang defeated Armand L. Bruneau, 6—3, 6—0; George Whitlock defeated Selden Noyes, 6—3, 6—4; Percy L. Kynaston and Horace Orser divided two sets, both going at 9—7.

TO STAGE COURT TOURNEY.

Met. Championship Will Be Played at New York Tennis Club.

The metropolitan clay court tennis championship will be held at the New York Tennis Club the week of June 14. It will be the twenty-eighth tournament conducted, titles being awarded in both singles and doubles. Dr. George King was the winner of the singles crown last year, defeating Watson M. Washburn in the final round. Masanosuke Fukuda and Seiichior Kashio of the Japanese Davis Cup team won the doubles championship. Entries for the play will close on June 12 with William M. Fischer at the club, which is located at 238th Street and Broadway. M. E. Fox will act as referee of the tournament.

On the committee with Mr. Fischer are H. H. Bassford, G. G. Brinckerhoff, L. H. Croley, E. Everitt, F. Gale, Ingo F. Hartmann, Jerry Lang, Samuel R. McAllister, W. J. H. Orr, Albert J. Ostendorf, J. Henry Steinkampf and C. B. Winne. Metropolitan Association members who will cooperate with the committee are Jones W. Mersereau, Holcombe Ward, Louis B. Dailey, Walter L. Pate and Benjamin H. Dwight.

TENNIS DATES CHANGED.

Several Metropolitan Tournaments Affected by New Schedule.

Several changes have been made in the dates for the playing of a number of metropolitan tennis tournaments this season. The women's metropolitan clay court championship will be held at the University Heights Tennis Club the week of June 23, instead of June 16.

The Country Club of New Canaan will hold the women's Connecticut State championships the week of June 30, instead of June 23, and the invitation tournament for women that was to have started today at the Pelham Country Club will instead be held the week of Sept. 22.

McKenzie Wins English Title.

LONDON, June 3.—George McKenzie of Leith defeated Harry Leach of Doncaster on points in a twenty-round bout last night for the featherweight championship of Great Britain.

Davis Cup Play Halted.

PRAGUE, June 3.—There was no play in the Davis Cup matches between the Czechoslovakian and Swiss teams today owing to rain.

WALSH'S 315 LEADS MUNICIPAL GOLFERS

National Public Links Champion Finishes Qualifying Round 2 Strokes Ahead of Serrick.

N. Y. TEAM IS SELECTED

Walsh, Serrick, Fraser, Sahre, Ford, Rothenberg, Dauble and Beattie Are Named.

Richard Walsh, holder of the national public links golf championship, yesterday finished at the head of the field in the seventy-two hole qualifying round for the New York Municipal Golf Association championship over the course at Pelham and captured the Hogue Medal with a total of 315, two points ahead of W. Serrick who finished with an afternoon round of 78, making his total for the two days of play 317. The qualifying tests for the city title combined with it the try-outs for the New York and Brooklyn teams which will go to Dayton, Ohio, this month to play for the National public course crown, starting on June 24. The two highest qualifiers from New York and the six highest qualifiers from Brooklyn will make the trip.

Those who finished in the first six and who will represent New York in the National title tournament were, besides Walsh and Serrick, J. Fraser, J. Sahre, Joe Ford, and R. Rothenberg. The two Brooklyn representatives will be J. Dauble who barely got into the first sixteen, finishing fifteenth in the list with a total of 350, and A. Beattie who failed to qualify for the New York City title, turning in a card of 359 for the seventy-two holes. Beattie finished his first thirty-six holes on Monday with a total of 170 and appeared certain of a place in the first sixteen, but yesterday morning he fell down, taking a 91 and on his afternoon round he could do no better, turning in the same score.

B. Gallicano and C. Somer, who finished in seventh and eighth positions, respectively, were named as alternates for the New York contingent in case any of the leaders are unable to make the trip to Dayton. Today the first sixteen will start match play at eighteen holes for the New York City title, the final to be at thirty-six holes on Saturday.

Three players yesterday turned in rounds of 77, the best scores made during the two days of medal competition. Walsh finished in the afternoon with that many strokes after taking an even 90 for yesterday morning's eighteen; Fraser had a 77 in his morning round, but took an 81 on his last eighteen holes, and W. O'Connell, who qualified in sixteenth position, had a 77 yesterday morning also.

Walsh played steady golf throughout the seventy-two holes and was never pressed to lead the field for the medal until Serrick made his splendid finish. The New York public links golfers are depending on last year's champion to bring the national title back to New York with him again.

The first sixteen:

Richard Walsh	80	77	157	315
W. Serrick	83	78	161	317
J. Fraser	77	81	158	324
J. Sahre	79	80	159	327
Joe Ford	85	80	165	328
R. Rothenberg	78	83	161	328
B. Gallicano	80	84	164	331
C. Somer	91	79	170	333
E. Aaron	88	85	173	335
J. Morgan	87	82	169	344
J. Gentile	82	86	168	346
W. Myrck	90	85	175	349
J. Farrell	88	87	175	347
W. O'Connell	77	88	165	349
J. Dauble	89	86	175	350
J. Stocker	91	91	182	352

EAST-WEST GOLFERS WILL MEET TODAY

Professionals and Amateurs to Stage Team Match Over Course at Oakland Hills.

Special to The New York Times.

DETROIT, Mich., June 3.—Seven golf professionals at clubs in the metropolitan district will compete in the annual East vs. West team match at the Oakland Hills Club, Birmingham, Mich., tomorrow. The team match is a prologue for the National Open Championship on Thursday and Friday. Curiously enough, both top players are from the metropolitan district. Although Macdonald Smith, leader of the Westerners, is entered from San Francisco, he has signed up as golf professional at the Clearview Golf Club. His opponent will be Johnny Farrell of Quaker Ridge. Other metropolitan professionals on the team are W. H. Cox of Marine and Field, Joe Turness of Fairview, M. J. Brady of Winged Foot, Peter O'Hara of White Beeches and Joe Kirkwood of Rockwood Hall. A number of the top-notch players, including Hagen, Sarazen and Cruickshank, are not on either team, the selection procedure being to take the twelve lowest scorers in the sectional qualifying rounds.

In the practice play today the championship aspirants continued to shoot close to par. Kerrigan was low man with a 73. Mike Brady and Billy Melhorn had 74s, but close behind them came Sarazen, Johnny Farrell, MacDonald Smith, Walter Hagen and several others.

The teams are:

Eastern—Johnny Farrell, Quaker Ridge; Fred McLeod, Washington; W. M. Cox, Marine and Field; Leo Diegel, Washington; Joe Turness, Fairview; Dave Spittal, Savannah, Ga.; M. J. Brady, Winged Foot; Pat Doyle, Lake Champlain; Peter O'Hara, White Beeches; Joe Kirkwood, Rockwood Hall; *Robert T. Jones, Atlanta; *Jesse P. Guilford, Boston.

Western—Macdonald Smith, San Francisco; Emmett French, Youngstown, Ohio; Harry Hampton, Canton, Ohio; George Kerrigan, Los Angeles; Al Watrous, Grand Rapids, Mich.; *Dewey Weber, Chicago; Jock Hutchison, Chicago; Eddie Loos, Chicago; Wilfred Reid, Detroit; Dave Robertson, Detroit; *Chick Evans, Chicago; *S. Davidson Herron, Chicago.

*Amateurs.

TENNIS STARS ADVANCE.

Tilden, Niles and Voshell Win in Rhode Island Title Tourney.

PROVIDENCE, R. I., June 3.—The favorites in the annual Rhode Island State lawn tennis championships all came through impressively against comparatively weak opponents at the Agawam Hunt Club, East Providence, this afternoon. William T. Tilden 2d of Philadelphia easily defeated Adrian Kramet, Ithaca, N. Y., 6—0, 6—1. Nathaniel W. Niles, Boston, defeated Richard Chase, Providence, 6—0, 6—1, and S. Howard Voshell, New York, defeated J. F. Stockton, New York, 6—1, 6—1. The winners are the only seeded players in the tourney.

H. Chapin Jr. of Hyannis, Mass., also had an easy time defeating George Stadel, Brooklyn, 6—0, 6—2. James R. Davies of Los Angeles, Cal., caught a tartar in playing his first match at the Agawam, and defeated Duncan Langdon of Providence only with great difficulty, 6—4, 6—8 and 6—4. The seeded teams in the doubles, Voshell-Samuel Hardy, Niles-Davies and G. F. Gardner-H. E. Guild, Boston, won their first-round matches with little difficulty.

Townsend Elected Captain.

SYRACUSE, N. Y., June 3.—Walter Townsend, third attack, has been elected to the captaincy of the Syracuse University lacrosse team for next season. He has finished two years and has not lost a minute's play in the thirty-nine games of his team in that time.

MISS COLLETT AGAIN WINS EASTERN TITLE

Finishes First for Third Straight Time, Leading Field at Brae-Burn With Card of 163.

MRS. HURD TAKES SECOND

Fourteen Strokes Behind Victor With Card of 177—Mrs. Stetson Third, Mrs. Jackson Fourth.

NEWTON, Mass., June 3.—Miss Glenna Collett of Providence won the Women's Eastern golf championship for the third time in as many years at the Brae-Burn Country Club today. Her total for the thirty-six holes was 163. Second in line was Mrs. Dorothy Campbell Hurd of Philadelphia, fourteen strokes behind, with a total of 177. Mrs. G. H. Stetson, champion of the Philadelphia district, was two strokes from her townswoman, and Mrs. H. A. Jackson of New York finished in fourth position, their scores being 179 and 183 respectively.

The golf today fell short of the opening day's performances when Miss Collett made the round in 76, two strokes over men's par for the course. Today she required an 87. High winds swept the course and hampered the players. Mrs. Hurd was the only other player to make today's round in 87. Miss Collett was out in 44 and back in 43.

Mrs. Stetson was one of three who broke 90. Her 89 was one stroke better than her opening round. Mrs. E. H. Baker of Oakley, who scored an 86 yesterday and finished second only to Miss Collett in the opening round, required 103 today.

The Griscom Cup intercity matches will begin tomorrow, the New York and Philadelphia teams clashing in the first series. Boston will play the losers on Thursday.

Miss Collett's and Mrs. Hurd's cards follow:

Out—									
Miss Collett	6	5	6	4	5	4	4	4	44
Mrs. Hurd	5	6	5	5	6	3	5	4	43
In—									
Miss Collett	5	6	4	4	5	6	5	4	4—43—87
Mrs. Hurd	6	5	7	3	6	6	4	5	4—44—87

The summaries:

Miss Glenna Collett, Providence	76	87	163
Mrs. D. C. Hurd, Philadelphia	90	87	177
Mrs. G. H. Stetson, Philadelphia	89	90	179
Mrs. H. A. Jackson, Greenwich	88	95	183
Mrs. Willis Gordon, Providence	93	93	186
Mrs. R. H. Barlow, Philadelphia	90	98	188
Mrs. G. W. Roope, Bras-Burn	96	92	188
Mrs. B. S. Hammer, Lexington	98	94	189
Mrs. E. H. Baker Jr., Oakley	86	103	189
Miss Ruth Batchelder Weston	94	97	191
Mrs. C. Smith, New York	98	93	191
Mrs. G. F. Eaton Jr., Wellesley	96	95	191
Miss F. Stebbins, Brae-Burn	95	96	191
Miss Ruth Perry, Philadelphia	95	97	192
Mrs. D. M. Belchsh, Winchester	96	96	192
Mrs. H. R. Watson, Hoosick Whilsich	98	95	193
Mrs. J. D. Woodrin, Brae-Burn	95	99	194
Mrs. L. Q. White, Cohasset	97	97	194
Mrs. N. Webster, Merrimac Val	99	96	195
Mrs. J. N. Turnbull, Philadelphia	99	96	195
Mrs. George Buell, Albermarle	100	109	209
Mrs. S. D. Waxman, Kernwood	99	112	211
Mrs. R. L. Steinert, Country	106	105	211
Mrs. G. E. Johnson, Brae-Burn	102	111	213
Miss Hilda Williams, Country	105	110	215
Miss Florence McNeely, Phila.	108	107	215
Mrs. R. W. Harris, Belmont	110	107	217
Mrs. H. H. Hicks, Salem	106	112	218
Mrs. C. M. Forrest, Vesper	107	111	218
Mrs. W. J. Halnan, Oakley	104	115	219
Mrs. H. E. Kenworthy, Providence	110	109	219
Miss G. Hunnewell, Dedham	113	106	219
Mrs. H. C. Philbrick, Brae-Burn	119	102	221
Miss Dorothy Vonolker, Brae-Burn	110	111	221
Miss Andrea Adie, Country	113	109	222
Mrs. Howard North, Woodland	114	114	228
Miss K. Field, Thornlea	121	114	235

MRS. LESHER GOLF VICTOR.

Wins Low Net Prize in One-Day Tournament at Quaker Ridge.

Mrs. E. C. Lesher of Apawamis yesterday captured the low net prize in the one-day tournament of the Metropolitan Women's Golf Association held at the Quaker Ridge Club, Mamaroneck, with a score of 88, 7—81. There was no low gross prize awarded, but had there been Mrs. Lesher's round of 88 would have taken that honor also. Mrs. H. Blumenthal of Fairview finished second in the field of fifty with a card of 91, 4—87, while Mrs. Sidney Rode was third with 98, 8—90. Mrs. F. McMillan of Gedney Farm finished fourth, turning in a 100, 9—91, and Mrs. C. B. Moore of Wykagyl was fifth with a card of 104, 10—94.

A prize also was offered for the player taking the least number of putts on the eighteen greens, and this was won by Mrs. Albert Taylor of Hackensack, who required only twenty-seven strokes after reaching the greens. Mrs. Taylor needed only one putt on eleven greens and on only two did she require more than two.

HOPPE TO PLAY HERE AGAIN.

Will Engage in Handicap Three-Cushion Match Saturday.

Willie Hoppe's first public exhibition since his return from his tour of the Pacific Coast will be at the Hoppe Billiard Club on Saturday night. He will engage in a three-cushion handicap match and his opponent will be Leonard Kenney, one of the leading amateurs of Chicago. Hoppe will play for 60 points against 48 for Kenney.

This match will be the first of a series arranged for Hoppe who is preparing for an active campaign against the leading three-cushion players next Fall. His first opponent most likely will be Augie Kleckhefer of Chicago. Negotiations now are under way for the match. Hoppe has been resting since his return last Friday night and expects to devote his spare time to playing three-cushions. His most likely will have plenty of time for there is a possibility that he will not be asked to defend his 18.2 balkline championship until next Spring. A meeting of the billiard officials will be held next month, at which plans will be made for the next tournament. It was stated yesterday by a billiard official that there was a possibility of the annual Fall championship tournament being set back until March of 1925.

Billiard Results.

Kinrey Matsuyama, Japanese 18.2 balkline billiard player, won the opening block of his 2,400-point match with Albert Cutler, junior champion, at Osborne's Academy, 190th Street and St. Nicholas Avenue, last night by the score of 300 to 223. The block lasted sixteen innings. Matsuyama made a high run of 71. Cutler of 66. The second block will be played tonight at the Fourteenth Street Academy.

Tadao Suganuma, Japanese 18.2 balkline billiard player and former holder of the junior crown, defeated Harold Grossman in an exhibition game at Julian's Fourteenth Street Academy last night by the score of 200 to 28 in eight innings. Suganuma went out with an unfinished run of 66.

Charles Harmon, New York State professional pocket billiard champion, defeated James Maturo in the second game of an all-star tournament at Lawler Brothers' Academy in Brooklyn last night. The score was 100 to 89. Harmon went out in twelve frames and made a high run of 42. Maturo's high run was 37. Tonight William Flick of Maryland will be opposed to Thomas Hueston of Chicago, former world's titleholder.

Sidney Brussel defeated H. Donavin by the score of 160 to 62 in the handicap 18.2 balkline tournament at the Recreation Academy in Brooklyn last night. The game went to thirty-nine innings. In the three-cushion tournament Frank Romeva was the winner over Phil Koster at 25 to 15 in thirty-nine innings.

Edward Fraser, playing for nine points, won the handicap rapid-fire three-cushion tournament at the Strand Academy last night. There were sixteen entries.

CLOTHES : IN THE NEW YORK MANNER

Modernizing Marcus

"Be great in all things", said Marcus Aurelius, "but excel in one".

That's what we've done with our clothing. At every price our suits are notable for their luxurious quality. But at $50 we've excelled even our own high standards.

Our $50 suits possess everything in the way of smartness that the most discriminating New Yorker could desire. And in addition they have fabrics and tailoring ordinarily confined to clothes of much higher price.

Handsome English models—appropriate summer colorings—rich woolens and skilful workmanship—these are some of the features which make the value so exceptional.

Suits, $40 to $95

Thirteen Stores—8 Featuring Clothes
*241 Broadway — *34th and Broadway
345 Broadway — Nassau and Spruce
9th and Broadway — 20 Cortlandt
28th and Broadway — *30 Broad
*44th and Broadway — *Nassau and John
*42nd and Madison
BROOKLYN: *381 Fulton Street, Borough Hall
NEWARK: *800 Broad Street

Weber and Heilbroner
HABERDASHERS CLOTHIERS HATTERS
CHARGE ACCOUNT SERVICE

The BLOODHOUND is persistent.

Be persistent! Always demand ADMIRATION, the mild Tampa Cigar. ADMIRATION Cigars are uniform—mild, full-flavored, and free-burning. Always smoke ADMIRATION—

The Cigar that wins

Natural History Series 193

ADMIRATION

Best of the Best

Mild! Aromatic! Sweet!

10c to 3 for 50c

B. WASSERMAN CO.
Metropolitan Distributor
11 CHAMBERS ST., NEW YORK
A. SANTAELLA & CO.,
Manufacturers
FACTORIES—TAMPA & KEY WEST, FLORIDA

NEWS PICTURES NEXT SUNDAY

MEMORIAL DAY:

In Washington—President Coolidge, with Secretaries Weeks and Wilbur, placing a wreath on the tomb of the Unknown Soldier at Arlington Cemetery.

An American Indian and his wife, Sioux from South Dakota, decorating the grave in Arlington Cemetery, of a son who fell in France.

In New York—Parade passing up Riverside Drive with 40,000 soldiers and sailors of the World War escorting the thinned ranks of Civil War veterans, of whom only 250 were able to take part in the ceremonies.

BROADSIDE FROM BIG GUNS—*Super-dreadnought Maryland at target practice in the Pacific with her sisters, the California, the New Mexico and the Tennessee.*

KILAUEA STIRS FROM SLUMBER—*Hawaii's famous volcano in eruption hurls rocks and ashes 5000 feet into the air.*

The New York Times
Rotogravure - Picture Section
Reserve a copy of The Times at your newsstand

Big Boy! You're in our range!

Little Lads, too!

Fat Men and Thin Men—all odd sizes of men are men we're fixed to outfit.

Clothing for chests up to 54, and for smaller men who need "long stouts", "extra longs", "short stouts".

Straw hats—sizes up to 7 1/8 and extra long shapes for extra long heads.

ROGERS PEET COMPANY

Broadway at Liberty | Broadway at Warren | Broadway at 13th St.
Herald Sq. at 35th St. | "Five Convenient Corners" | Fifth Ave. at 41st St.

The "Bully" Oxford

This Dr. Reed Cushion "Bully" Oxford reflects the quiet class and dignity that mark the man of good taste.

Notice how graceful are the lines; how trimly correct the toe; how utterly lacking any suggestion of the easy cushion insole built within.

We named this Oxford "Bully" because it is bully all-around — for comfort, for wear as well as for style.

SOLD ONLY AT
1372 Broadway, at 37th Street

Dr. A. Reed CUSHION SHOES
J.P. SMITH SHOE CO., Makers

Looking out for you—

The dealer who offers you a Krementz Collar Button is looking after your interest. He is giving you the best,—guaranteed to wear a lifetime or a new button free. Krementz Collar Buttons never green-spot your skin.

Krementz Collar Buttons

Teach Your Children To Use Cuticura

Whether it is an annoying rash, irritation, cut or wound Cuticura will soothe and assist in healing. First bathe with Cuticura Soap and hot water. Dry and anoint with Cuticura Ointment. Cuticura Talcum also is excellent for little ones.

Samples Free by Mail. Address: "Cuticura Laboratories, Dept. 20A, Malden 48, Mass." Sold everywhere. Soap 25c. Ointment 25 and 50c. Talcum 25c. Try our new Shaving Stick.

RELENTLESS TAKES LADIES' HANDICAP

Davis Filly Wins 54th Running of Historic Fixture at Belmont Park.

OUTLINE FINISHES SECOND

Favorite Sets Fast Early Pace, but Is Beaten by a Head—Carabinier Captures the Cedarhurst.

Coming back from a brilliant finish J. E. Davis's three-year-old filly Relentless yesterday afternoon captured the fifty-fourth running of the Ladies' Handicap at the Belmont Park race course by a head, getting up in the final strides to beat the Rancocas Stable's Outline, the 2-to-1 favorite. The winner was ridden by Jockey J. Malben and was a rank outsider at 20 to 1 in the betting, in spite of the fact that she had finished second to Nellie Morse, the Preakness winner, in the Pimlico Oaks early in May. The race was worth $3,725 to the President of the National Steeplechase and Hunt Association, and Relentless ran the mile in 1:38 over a fast track.

The Ladies' Handicap is the oldest fixture for mares on the American turf, having been established at Jerome Park in 1868. Some of the most famous fillies and mares have their names on the roster of winners, but it was remarkable that all but one of the eleven which went to the post yesterday were three-year-olds, the exception being J. Byer's Dot, which was an added starter and did not figure as a serious contender.

It was a rather difficult field to control and was four minutes at the post before being sent away to a good start. Outline broke fast and the white silks were soon in front, George D. Widener's Parasol being in close attendance on the outside. This pair had a killing battle down the back stretch and around the turn. For one brief moment Parasol got her head out in front of Outline, but it was a spasmodic effort. She had raced herself out trying to beat Outline and quickly dropped back, finishing next to last.

Salacia Follows Pace

While these two were battling out in front Salacia, the other Widener entry, was close up, but she tired in turn. Meantime Relentless had been outrun for the first six furlongs and appeared hopelessly out of the contention, but moved up gamely on the outside and closed with a great rush. She challenged Outline, which tired after her duel with Parasol, and was up in the last strides to gain a well-earned victory. Willis Sharpe Kilmer's Sunayr also made a spectacular finish, coming up to take the short end of the money after running in last place early in the race.

George D. Widener's Loyterer forced the early pace in the Cedarhurst Steeplechase, fighting it out with the Greentree Stable's Pirate Gold. The Middle Neck Farm's Carabinier, with W. McNair up, was held back of the pace after trailing during the early running. He made up ground gradually, fencing perfectly, and came up on the outside to beat Loyterer by two and a half lengths. Pirate Gold was eight lengths back to take third money.

Dugout Wins Opener.

W. R. Coe's Dugout, the 9-to-5 favorite, won the opening race. G. W. Loft's Haf was the early leader and appeared to have the race won, but Dugout closed fast and was up to win by a head when Haf stopped. W. V. Casey's Gipsey Flyer was third.

The mile dash for three-year-olds saw the defeat of the Rancocas Stable's Eaglet, the 11-to-10 favorite, by the Oak Ridge Stable's Friar Rock colt Plough Boy, a 12-to-1 shot. F. M. Taylor's Abu Ben Ahdem had the early speed, but weakened after leading most of the journey and finished out of the money. Plough Boy followed the pace, dropped back on the turn and came again at the end. W. J. Howard's Maclean ran a good race to take third money, a head back of Eaglet.

The summaries:

FIRST RACE.

For two-year-olds; fillies; claiming; the Graceful Purse; purse, $1,000. Five furlongs; straight course.

Horse.	Wt.	Jockey.	Odds.	Fin.
Dugout	108	Callahan	9-5	1h
Haf	94	Cooper	7-1	2½
Gipsy Flyer	101	Ralls	12-1	3h
Sweet Ann	106	Hunt	30-1	4½
Bright Idea	106	Merimee	4-1	5½
Sea Tide	105	L. Fator	9-2	6½
Miss Babe	104	Obert	8-1	7h
Gloom Girl	102	Thurber	30-1	8h
Longing	102	Harvey	12-1	9

Place and show—Dugout, 4-5, 1-3; Haf, 5-2, 6-5; Gipsy Flyer, 5-1, 2-1. Time—1:00.

Start good; won driving; place same. Dugout, br. f., 2, by Under Fire—Cloak; owned by W. R. Coe and trained by W. H. Karrick.

SECOND RACE.

For four-year-olds and upward; allowances; the Cedarhurst Steeplechase; purse, $1,200. About two miles.

Horse.	Wt.	Jockey.	Odds.	Fin.
Carabinier	149	McNair	13-10	1½½
Loyterer	135	Mergler	8-1	2s
*Pirate Gold	142	Bethel	9-2	3½½
Black Fox	144	H. Williams	3-1	4d
*Al Fresco	137	Haynes	9-2	5d
Kate O'Day	132	Burgess	30-1	6½
St. Laurence	132	A. Williams	7-1	7½
The Sage	139	Smoot	60-1	8

*Greentree Stable entry.

Place and show—Carabinier, 1-2, 1-5; Loyterer, 3-1, 7-5; Private Gold (entry), 8-5, 1-2.

Time—3:54 1-5.

Start good; won cleverly; place ridden out. Carabinier, ch. g., 5, by Ex Voto—Carabine; owned by the Middleneck Farm and trained by T. H. McCreery.

THIRD RACE.

For three-year-olds; allowances; the Deer Park Purse; purse $1,000; one mile.

Horse.	Wt.	Jockey.	Odds.	Fin.
Plough Boy	103	Thurber	12-1	1½
Eaglet	105	L. Fator	11-10	2s
Maclean	108	Callahan	7-2	3d
Abu Ben Adhem	105	McAtee	3-1	4d
Nancy Langhorne	103	Shanks	20-1	5½½
Mazie	105	Obert	30-1	6½
Suburban	98	Richards	100-1	7h
Filomar	95½	Dawson	100-1	8

Place and show: Plough Boy, 4-1, $ 5; Eaglet, 2-5, 1-6; Maclean, 6-5, 2-5.

Time—1:38 4-5.

Start good; won driving; place same. Plough Boy, b. c., 3, by Friar Rock—Passing Shower; owner by the Oak Ridge Stable and trained by J. Loftus.

FOURTH RACE.

For three-year-olds and upward; fillies and mares; fifty-fourth running of the Ladies' Handicap; $2,500 added; one mile.

Horse.	Wt.	Jockey.	Odds.	Fin.
Relentless	104½	Malben	20-1	1h
Outline	114	L. Fator	2-1	2s
Sunayr	106	Doyle	20-1	3s
Priscilla Ruley	104	Marinelli	12-1	4½
Lady Belle	111	Callahan	18-5	5h
*Dot	116	Thurber	7-1	6d
†Salacia	112	Coltiletti	7-1	7d
Margin	106	McAtee	20-1	8½
Yankee Princess	105	Shanks	60-1	9d
†Parasol	112	C. Kummer	7-1	10d
Anna Mronne II	117	Carter	7-1	11

*Added starter.

†G. D. Widener entry.

Place and Show: Relentless, 8-1, 4-1; Outline, 4-5, 2-5; Sunayr, 8-1, 4-1.

Time—1:38.

Start good; won driving; place same. Relentless, br. f., 3, by Vulcain—Himation; owned by J. E. Davis and trained by M. Brady.

FIFTH RACE.

For three-year-olds and upward; claiming; the Glen Head Purse; purse $1,000. One mile.

Horse.	Wt.	Jockey.	Odds.	Fin.
Aladdin	107	Hudgins	5-2	1½½
Lily M.	110	Albiken	12-1	2h
Insulate	109	McMahon	4-1	3ns
Fifty-Fifty	104	Herbert	12-1	4d
Rock Bottom	109	A. Simon	8-1	5h
Royal Duck	109	Kopel	12-1	6d
Trite	101	O'Brien	12-1	7h
Belcross	103	Caruso	7-1	8ns
Tiday	95	Powers	5-1	9d
Cork Elm	108½	Guariglia	60-1	10d
Orcus	105	M. Simon	12-1	11d
Trapstick	90	McPhail	20-1	12d

Place and show: Aladdin, 2-1, even; Lily M., 5-1, 5-2; Insulate, 2-1, even.

Time—1:40.

Start poor; won easily; place driving. Aladdin, blk. c., 4, by Dick Finnell—Viola Vail; owned by W. A. Rosen and trained by G. Peterson.

SIXTH RACE.

For two-year-olds; maidens; the Moonflower Purse; purse $1,000. Five furlongs, straight course.

Horse.	Wt.	Jockey.	Odds.	Fin.
Joe Marrone III.	115	Carter	2-5	1h
Sennacherib	115	L. Fator	20-1	2½
Highbinder	115	C. Kummer	6-1	3ns
Silver Fox	115	Sande	8-1	4d
Swope	115	Merimee	30-1	5½
Queen's Token	112	Burke	15-1	6d
Edinburgh	112	Ralls	30-1	7½
Profit	112	Breuning	30-1	8d
Maddenstown	115	T. McTaggart	40-1	9

Place and show: Joe Marrone III., out; Sennacherib, 8-1, 4-1; Highbinder, 7-5, 2-5.

Time—1:00 1-5.

Start good; won driving; place same. Joe Marrone III., ch. c., 2, by Glencairn—Tiara; owned by the Marrone Stable and trained by J. Wilson.

Weather clear; track fast.

MOONRAKER IS VICTOR IN LATONIA OPENING

Greentree Stable's Colt Scores Easy Triumph in $5,000 Inaugural Handicap.

Special to The New York Times.

LATONIA, Ky., June 3.—The midsummer meeting of the Kentucky Jockey Club opened here this afternoon and will continue until July 5. The weather was unfavorable and the track muddy. The feature of the opening card was the twelfth running of the Inaugural Handicap, with $5,000 added, which resulted in a victory for the East, the Greentree Stable's Moonraker coming home in front of the field of half a dozen which went to the post.

The Greentree entry of Moonraker and the three-year-old Rinkey was an outsider in the betting, the equivalent odds being $7.60 to 1. The favorite was Mrs. L. Viau's eight-year-old Audacious. There was a bad start, but Moonraker broke fast and showed high speed. He moved into the lead at once and was in command all through. In the stretch he drew away from Audacious to win with ease by five lengths.

The summaries:

FIRST RACE—For four-year-olds and upward; claiming; purse $1,400; one mile and seventy yards. Wrangler, 108 pounds (Pevk), $40.70, $18.80, $15, first; Quesada, 107 (Merimee), $5.40, $3.90, second; Sway, 100 (Thorndyke), $8.20, third. Time—1:48. Tan Son, Miss Mazie, Reel Foot, Stump Jr., Repeater, Countess, Blowing Bubbles and Opulent also ran.

SECOND RACE—For two-year-olds; colts and geldings; maidens; purse $1,400; five furlongs. George De Mar, 115 pounds (Corcoran), $5.50, $3.20, $2.10, first; Kubla Khan, 115 (Pool), $5.80, $3.10, second; Son of Tromp, 115 (McDermott), $2.30, third. Time—1:02. Mighty and Saar also ran.

THIRD RACE—For three-year-olds and upward; claiming; purse $1,500; six furlongs. Certain, 115 pounds (Kennedy), $5.30, $2.80, $2.30, first; Glyn, 105 (Harvey), $2.60, $2.30, second; Dust Flower, 95 (Williams), $5, third. Time—1:15. Climax, Will Land, Easter Bells and Bemoreareful also ran.

FOURTH RACE—For three-year-olds and upward; allowances; purse $1,700; the Walnut Hills Purse; six furlongs. Clarence, 107 pounds (McDermott), $12.20, $3.30, $2.40, first; Goshawk, 118 (Hurn), $2.40, $2.10, second; Comixa, 104 (Parke), $2.20, third. Time—1:14. Pearl Mesta and Batter Up also ran.

FIFTH RACE—For three-year-olds and upward; twelfth running of the Inaugural Handicap; $5,000 added; one mile and one-sixteenth. Moonraker, 107 pounds (Corcoran), $17.20, $5.60, $3.10, first; Audacious, 122 (Pool), $3.40, $2.30, second; Gallie, 103 (French), $2.70, third. Time—1:48. Ghilhowie, Rinkey and Barracuda also ran.

SIXTH RACE—For three-year-olds; fillies; allowances; the Fountain Square Purse; purse $1,500; five furlongs. Flyatt, 110 pounds (McDermott), $11.90, $5.10, $3.50, first; Blue Warbler, 110 (Loke), $5, $3.90, second; Elizabeth K., 111, (Taylor), $5, third. Time—1:01 3-5. Bignonia, Fanny De Coursy, Hubb and Pudd, Sweetum, Cross Village and Ivory also ran.

SEVENTH RACE—For three-year-olds and upward; claiming; purse $2,500; one mile and one-sixteenth. Triumph, 109 pounds (McDermott), $11.60, $6.50, $3.40, first; Make Up, 112 (Pool), $3.50, $2.70, second; Untried, 107 (Corcoran), $3.90, third. Time—1:49 3-5. Pantiche, King Tut and New Gold also ran.

Weather showery; track muddy.

LATONIA ENTRIES.

FIRST RACE—Purse $1,400; claiming; for three-year-olds; mile and a sixteenth. Bona Vera 103 pounds, Lady Jane 105, Ann M. 105, The Competitor 109, Florence W. 103, Dunlo 106, *Devil Girl 98.

SECOND RACE—Purse $1,400; maidens; for two-year-old fillies; five furlongs. Loving Cup 115 pounds, Aviette 115, Atomin 115, Brumaldis 115, Rockland Princess 115, Valletta 115, Wahkeena 115, Buttress 115, Beulah Stone 115, My Dream 115, Buckwheat Cake 115, Cordon Rouge 115. Also eligible—Bit o' Honey 115, Donna Santa 115.

THIRD RACE—Purse $1,500; claiming; for four-year-olds and upward; six furlongs. Pompous 107 pounds, Brunswick 112, Inquisition 102, Cloughjordan 110, Ararat 107, Marionette 107, Naughty Nisba 105, Lierre 102, *Ten Sixty 97, Lugs 112, *Molinero 102, Banner Bearer 107. Also eligible—Glentilt 102, Sakah 107, Jakie Hay 110, Carpenter 115.

FOURTH RACE—Purse $1,600; Havlin Hotel; for three-year-olds and upward; allowances; six furlongs. Hopeless 106 pounds, Buster 118, Mah Jong 95, Spic and Span 98, Alchemy 100, Magic Wand 107, Dudley 98.

FIFTH RACE—Purse $1,700; The Newport; for three-year-olds; allowances; mile and seventy yards. J. C. Denny, 105 pounds, Corinth 105, Peter Maloney 107, Lord Martin 107, King Gorin II. 115, Beautiful Agnes 98, Sunspero 106, Hob Tail 106.

SIXTH RACE—Purse $1,400; claiming; for two-year-olds; five furlongs. *Bad Luck 98 pounds, C. T. Worthington 103, *Bucko 98, Fire Away 100, Karachi 113, Persian Maid 108, Federalist 113, Hun Conaway 108, Partner Powell 105, Neat Girl 107, Agnes Call 114, Deeming 110. Also eligible—Afternoon Tea 106, Wuhu 108, Seriine 108, My Destiny 111, Rocking 110.

SEVENTH RACE—Purse $1,500; claiming; for three-year-olds; mile and an eighth. Fancy Free 117 pounds, War Prize 114, Ramkin 114, Huchee 114, Sands of Pleasure 114, Brotherly Love 114, Jeuett 111, San Vicecente 107, Raider, 111.

Horses are listed according to post position.

Weather raining; track sloppy.

*Apprentice allowance claimed.

BELMONT PARK ENTRIES.

FIRST RACE—The Jamesport; Claiming; for three-year-olds and upward; six and one-half furlongs. L'Eclair 114 pounds, *Montalvo 109, Keenan 112, Honor Man 114, *Ben Wood 107, *Byron 102, Felicitous 112, First Pick 105, Black Wand 97, William Tell 115, Jyntee 109, Lally 117 *Mary Agnes 92, High Commander 115, Orcus 117, *Cobham 97, Delysia 97, Bright Spark 97, Negociator 114, *Bessie Leighton 102, Monastry 114, Passport 102, *Shine On 95, Wellfinder 106, Mawreron 114, *Reprisal 109, Muskallonge 114.

SECOND RACE—The Douglaston Steeplechase; Claiming; handicap; for four-year-olds and upward; about two miles. Partays 137 pounds, Mark Twain 132, Voz Populi II. 140, Mercurius 140.

THIRD RACE—The Amityville Handicap; for three-year-olds and upward; one mile and a sixteenth. Athelstan 113 pounds, Thunderclap 126, Valador 105, Aga Khan 103, Dream Maker 100, King Albert 103.

FOURTH RACE—The Hollis; selling; for three-year-olds and upward; six furlongs; main course. *Miss Cerina 105, Bontaud 110, Suncar 97, Rival 107, Missionary 113, Wampee 105, Catalan 105, Polycarp 95, Dry Moon 115, Cockney 107, Prime Minister 109, Pricemaker 110, Aragon 105, Hullabaloo 107, Dominique 117.

FIFTH RACE—The Pinelawn; claiming; for three-year-olds; one mile. Friday Thirteenth 110 pounds, Anne 106, Henry M. Dietz 115, Byron 105, Flax 112, *Escoba D'Oro 102, Delysia 106, Gay Ben 109, The Poet 103, Marcelline 98.

SIXTH RACE—The Lilac; conditions; for two-year-olds; five furlongs; straight course. Valentino 108 pounds, Royal Girl 105, Julie 105, Faddist 115, Cloudland 112, Fedagogue 112, Senalado 114, Rejected 115.

*Apprentice allowance claimed.

Weather clear; track fast.

MILLION MAY SEE DERBY RUN TODAY

Great Throng Is Expected to See British Turf Classic at Epsom Downs.

POLICE GUARD THE HORSES

Diophon Is the Favorite, With Tom Pinch Second Choice—Track Is Heavy From Recent Rains.

LONDON, June 3 (Associated Press).—One topic is on almost every tongue in Great Britain tonight—the Derby. At 3 o'clock tomorrow afternoon this greatest of all horse races will be run by a field of about thirty three-year-olds over the renowned mile-and-a-half course at Epsom Downs, with perhaps close to a million people looking on. Uncounted tens of millions gathered all over the Empire, and, indeed, the world, will await the news of the winner with interest, for every one of British birth or ancestorage who bets at all bets on the Derby, no matter where he may be.

The biggest pot of all the many that are won on the Derby is piled up, not in the pounds sterling of London, but in the rupees of India—the Calcutta sweepstakes. In London there is the Stock Exchange sweepstakes, with £50,000 in it for the one who holds the name of the winning horse, and everywhere throughout the country, in every club, almost in every office—even among little children who have only pennies to place—there is money to be won on the outcome of the great classic.

Before dawn the great annual exodus from London southward to the Downs of Epsom will begin—the wealthy in their limousines, the middle classes in trains, flivvers and chartered omnibuses, the poor in every manner of vehicle, ancient and modern, as well as afoot.

Already the colts and fillies and their jockeys are there, guarded by the police with vigilant care; so are the bookies, with their weatherbeaten, worldly wise faces, their clothes of curious cut and flamboyant design, and the Gypsies real and pretended, who always wend their nomadic way to Epsom for Derby Day, begging the generous holiday crowds for pennies to buy baby a new pair of shoes.

Most of the great stables of the kingdom will send their best three-year-olds to the starting post. The Earl of Derby, whose sporting ancestor gave the race its beginning and its name in 1780, has entered Sansovino, which ranks third in the betting tonight at 10 to 1.

King George, who has yet to have his name enrolled with his father's as a winner of the Derby, will be represented by Resinato, considered an outsider. The King's first string colt, Knight of the Garter, has been withdrawn, as he has gone lame.

Next to a royal victory, the country as a whole would be pleased most by the triumph of the colors of the house of Derby, for two centuries illustrious in the sports of old England. But their colts are not favored to win.

The favorite is Diophon, by Grande Parade, out of Domnetta, carrying the colors of Aga Khan, with odds of 6 to 1. Next in the list is Lord Woolavington's Tom Pinch, at 10 to 1. Lord Astor's two entries, Bright Knight and St. Germans, are at 100 to 9 and 100 to 7 respectively.

Ben Irish, who won the Derby with Papyrus last year, has entered Dawson City, son of Spearmint, the Derby winner of 1906.

Steve Donoghue, who has ridden five Derby winners and is the only jockey to win three successively, will have the leg up on J. B. Joel's Defiance.

The going is almost sure to be slow and the course wet and heavy from the daily rains of the past week, and it is expected that the contest will make even greater demands than usual upon the stamina of the thoroughbreds.

American Jockey Will Ride King's Entrant in the Derby

LONDON, June 3 (Associated Press).—The two American jockeys who will ride in the Derby tomorrow will attract a great deal of attention from both fans and turf experts. Archibald will be closely watched, because he will have the leg up on Resinato, the King's entrant, and Frank O'Neill's work will be closely followed by the experts because the "premier jockey of France" will ride Sir Edward Hulton's Spalpeen. The colt is an outsider, but the riding ability of the American jockey is such that in the heavy going he may bring Spalpeen to the front and drive him home ahead of the thirty entrants. The eyes of the majority of spectators will follow Resinato, however, because a royal victory is greatly desired.

GREEN RIVER FOUR WINS.

Defeats Penllyn Polo Team, 12-9—Seligman Scores Six Goals.

Special to The New York Times.

PHILADELPHIA, June 3.—The Green River polo team defeated the Penllyn four by the score of 12 to 9 here today, eight of Penllyn's goals being allowed by handicap. J. Harding tallied the lone goal for the losing team in the third period.

Seligman was the sensation for the Green River team with six goals, several being made possible by C. S. Lee's clever assists. When Lee was not busy feeding the ball to Seligman he sent his pony up near the goal and shot three goals himself. Lehman managed to contribute two goals for the winners and Vandergrift one.

The line-up:

GREEN RIVER (12).	PENLLYN (9).
Pos. Player.	Pos. Player.
1—W. Seligman.	1—J. Harding.
2—R. Lehman.	2—G. Smith.
3—J. Vandergrift.	3—H. B. Cox Jr.
Back—C. S. Lee.	Back—C. D. Calhoun.

Goals—Green River 12 (Seligman 6, Lee 3, Lehman 2, Vandergrift); Penllyn 1 (Harding; 8 goals handicap).

Time of chukkers—7½ minutes. Referee—George H. Earle 3d. Timekeeper and scorer—William H. Rocap.

HITS AT LOUISIANA TURF.

Bill Would Stop Wagering of All Kinds at Horse Races.

BATON ROUGE, La., June 3.—Betting of every description on horse races would become unlawful under bills introduced in the Louisiana Legislature.

The measure, it passed, would have the effect of killing Winter racing in New Orleans.

Murphy to Ship Racing String.

SYRACUSE, N. Y., June 3.—Tommy Murphy, leading driver of the Grand Circuit, will ship 46 horses West on June 18 for the opening of the circuit in July.

LARCHMONT CLUB TO HOLD REGATTA

Races on Sound Saturday to Take Place of Canceled Meet of Riverside Y. C.

A special regatta of five races is planned by the Larchmont Yacht Club for next Saturday off Larchmont on Long Island Sound to take the place of the Yacht Racing Association championship meet which was to have been held by the Riverside Yacht Club of Riverside, Conn. The Yacht Racing Association at its annual meeting assigned the date of June 7 to the Riverside Club, but the latter organization notified Secretary C. Sherman Hoyt a few days ago that it would be unable to hold the races.

In order not to have the date lapse the Larchmont Yacht Club jumped into the breach and will hold races for the New York Yacht Club forty-footers, Larchmont boats, New York thirty-footers, international six-meters and the Victory class. In making the announcement yesterday Fred M. Hoyt, Chairman of the Regatta Committee, called attention to the fact that these contests will not count in the Yacht Racing Association championship point score. The first start in Saturday's regatta, that of the forty-footers, will be made at 2 o'clock, Daylight Saving Time.

Commodore James B. Ford has offered a prize for the forty-footers; Harry L. Maxwell, owner of the forty-footer Banshee, a prize for the Larchmont O boats; Vice Commodore Philip Johnson, owner of Grey Dawn, for the thirty-footers; Harold Tobey for the six-meter boats and J. B. Dunbaugh, owner of the New York Yacht Club thirty-footer Countess, a prize for the Victory class.

The program arranged at short notice by Mr. Hoyt should provide fine sport if there is good racing weather. There should be keen competition in each class that starts and it is believed that a record number of six-meter yachts so far this season will cross the the starting line in this interesting event. At the first of the special races held last week by the Seawanhaka-Corinthian Yacht Club of Oyster Bay there were eleven starters in the six-meter class, and it is believed there may be fourteen on Saturday.

ADVERTISEMENT.

Corns

Pain Stops Quickly

Here's relief from that burning pain! Blue-jay will stop the pain. Then the corn disappears. Does away with dangerous paring. Get Blue-jay at your druggist.

© B & B 1924

Blue-jay

BILIOUSNESS—SICK HEADACHE, call for an NR Tablet (a vegetable aperient) to tone and strengthen the organs of digestion and elimination. Improves Appetite, Relieves Constipation.

Get a 25c Box. Used for over 30 Years.

Chips off the Old Block

NR JUNIORS—Little NRs. One-third the regular dose. Made of same ingredients, then candy coated. For children and adults. SOLD BY DRUGGISTS

ADVERTISEMENT.

Will Either Political Party Ever Dare to Insert a Wet Plank?

DR. NICHOLAS MURRAY BUTLER SAYS "NO"

Dr. Butler, in a trenchant article appearing in today's Evening Post, tells how—and how only—he believes prohibition policy may be altered.

He predicts also that if some new start is not made for the intelligent control of the liquor traffic, the present laws will be "nullified with all the shocking and immoral effects that are certain to follow such nullification."

Read Dr. Butler's remarkable article in today's

New York Evening Post

Founded 1801

The New York Times

"All The News That's Fit to Print."

Published Every Day in the Year by THE NEW YORK TIMES COMPANY. ADOLPH S. OCHS, Publisher and President. B. C. Franck, Secretary.

OFFICES: (TELEPHONE BRYANT 1000).
TIMES BUILDING.....Times Square
TIMES ANNEX..456 St. w. of Broadway
DOWNTOWN.....1 Beekman Street
WALL STREET.....365 Broadway
HARLEM.....127 West 125th Street
BROOKLYN.....360 Washington Street
BRONX.....2,974 Third Avenue
FORDHAM.....11 East Fordham Road

WASHINGTON....717 Albee Building, Subscriptions and Advertising, 1,418 New York Av. N. W.
CHICAGO.....360 North Michigan Av.
ST. LOUIS.....451 Globe-Democrat Building
DETROIT.....736-4 Ford Building
SAN FRANCISCO.....742 Market Street
LOS ANGELES.....311 Times Building
LONDON..162A Queen Victoria Street, E. C. 4. Advertising, 30-34 Chancery Lane and 16 Regent St.
Paris.....16, Rue de la Paix
ROME.....Palazzo Ginnetti, Corso Umberto 461
BERLIN.....Schiffbauerdamm 36
CAIRO.....Egyptian Gazette Building
Buenos Aires.....Avenida de Mayo 949

SUBSCRIPTION RATES

(Entered as second-class mail matter.)

Two Cents copy Greater New York. Three Cents within 100 miles; Four Cents elsewhere. Sunday, Five Cents Manhattan, Bronx, Brooklyn; Ten Cents, elsewhere.

	By Mail, Out of Town.	One Year.	Six Mos.	One Mo.
*Daily and Sunday		$12.00	$6.00	$1.00
†Daily only		10.00	5.00	.85
Sunday only		4.00	2.00	.50
Sunday only; Canada		3.00	1.25	.00

*One week, 35c. †One week, 30c.

Foreign Rates.

Daily and Sunday	$32.00	$16.00	$2.50
Daily only	18.00	9.00	1.75
Sunday only	10.00	5.00	1.00

Binder, Picture Section, for 26 issues, $2.50.

ANALIST (Mondays), per year, $5; Canada, $6.50; other countries, $4. Binder, 26 issues, $1.50.
THE NEW YORK TIMES BOOK REVIEW (Weekly), per year, $1; Canada, $1.50; other countries, $2. Binder, 52 issues, $1.50.
MID-WEEK PICTORIAL (Thursday), one year, $5; Canada, $6; other countries, $6.50. Binder, 52 issues, in leather, $2.50; cloth, $1.50.
CURRENT HISTORY MAGAZINE, 1 yr. (12 issues), $3; Canada, $3.50 (foreign $4). Per copy, 25c.
THE NEW YORK TIMES INDEX (Quarterly), full cloth, per copy, $3; per year, $12.
TIMES WAR VOLUMES—20 volumes—illustrated—cloth, $50; full leather, $75.
HISTORY OF THE NEW YORK TIMES—1851-1921. U. S. and Canada, cloth, $5; paper, 50 cents. Foreign, cloth, $2.25; paper, 65 cents.

The Associated Press is exclusively entitled to the use for republication of all news dispatches credited to it or not otherwise credited in this paper, and also the local news of spontaneous origin published herein. All rights of republication of all other matter herein are also reserved.

NEW YORK, WEDNESDAY, JUNE 4, 1924.

CONGRESS AND TAXATION.

The levying of taxes is a fundamental function of Congress, yet Congress seems fundamentally incapable of doing it wisely and well. This is the old paradox freshly forced upon the attention of the people by the President's comments on the Tax bill, which he reluctantly signed. He points out in detail the things which Congress did that it should not have done, and also the things which it should have done but did not do. It is needless to go over the case which the President made out so convincingly. Unbiased opinion will agree with his conclusion that the reason why the Tax bill does not represent "a sound, permanent tax policy" is because it was subjected in its passage through Congress to "unfortunate influences" which ought not to control fiscal questions."

There we have, undoubtedly, the main root of the trouble. In the mind of Congress, taxation is always affected with a political interest. Revenue is made only a secondary consideration. The aim is not so much to get for the Treasury the most money with the smallest burden on the taxpayer, but to discover how to get most votes for candidates for office. Furthermore, taxation is thought of as a weapon. JOHN MARSHALL'S dictum that the power to tax is the power to destroy Congress seems inclined to change so that it reads, "The power to tax is the power to annoy." Vexatious and vengeful taxes are the special delight of too many Congressmen. The Tax bill which has just become law is full of them. Aspiring politicians think they will gain more by going out into their districts and boasting how they have "soaked" a few citizens obnoxious to them than by proving that they have benefited many.

Taxation, conceived of as a scientific application of sound principles of public finance, is a delicate thing. It ought to be handled by careful and expert hands. No one should be permitted to lay a tax until he has made it evident that he understands exactly how it will operate. He must know not only who will pay it in the first instance, but to whom, and in what proportion, and how soon, it will be passed on. Its effect on business and enterprise as well as upon revenue must be thoroughly studied out. When a great minister of finance like Mr. GLADSTONE rises to make a budget speech and to explain the system of taxation which he proposes, the impression which he gives is that of a scientist conducting by exact methods an experiment in a laboratory. All the elements are grasped. The resulting combinations are foreseen from the beginning. It is as unnecessary as it is painful to contrast such a procedure with the haphazard, hit-or-miss style of Congress in dealing with intricate questions of taxation.

In President COOLIDGE'S cool analysis of the mistakes and shortcomings of the Tax bill, as enacted by Congress, there is implied a severe rebuke of the methods pursued by the lawmakers. They did not blunder for lack of good advice. They had access to many masterly expositions of the reform of taxation which was contemplated by the Treasury and by impartial and trained economists. But all these things were wasted upon them. They acted, first of all, as politicians, local-minded instead of national-minded, thinking more of personal and partisan advantage than of true and wide public benefit. The finest scheme of tax revision that could be devised, once thrown open to change by them, was certain to be defaced and distorted. One has but to remember the hope and enthusiasm with which Secretary MELLON'S outline of his plans was received all over the country last November, and to compare it with the general disappointment at the outcome today, in order to perceive the difference between scientific treatment of taxation and its manhandling by Congress.

There is no off-hand remedy. Tell people that they ought to elect competent and conscientious economists to Congress and they will turn on you and ask how the thing is to be done. Take the case as it will stand in this year's elections. Only one-third of the Senate will have to give to the voters an account of their stewardship. As for many Representatives who refused to follow the advice of the President, they will be found in the campaign vociferously cheering him and scheming to ride back into office on his coat tails. Much as it is to be desired that the electors should have a chance to express themselves emphatically as between the President and Congress, there is small likelihood that they will have it on any considerable or decisive scale this year.

Yet two aims may be cherished. One is to elect a Congress in which party discipline, and so government by party, may be restored. The other is to bring about a spirit both inside Congress and out which will demand that the Representatives and Senators most skilled in finance shall be given more power on the committees that have to deal with it. Congress cannot be entirely made over at once. But it may be toned up gradually, so as to avoid such glaring and deliberate failures as it made this year in the attempt to reform as well as to reduce taxation.

LESS POLITICS AND MORE LAW.

Attorney General STONE'S first public address is an announcement of his policy. He thinks that the people of this country are on the road back to fundamental principles in the administration of justice. His idea of those principles is that all the laws shall be enforced upon all citizens. Moreover, all officers of the law should act under the statutes which they administer, and should leave the interpretation of the law to the courts. "It is not for the Attorney General, nor any other officer or body, to usurp the functions of the courts, or to interfere with them in the determination of justice."

It is maladministration of justice when the courts are used as tools to accomplish economic ends rather than to decide what the law is. On Monday a Federal Appellate Court reversed the lower court with the suggestion that judicial process was "being used as an agency to restrain one monopoly, and thereby promote, strengthen and build up another. Clearly it is not the policy of the Anti-Trust act to accept this result." Under the law all monopolies are obnoxious.

The Attorney General does not have a free hand regarding whom he shall prosecute. Indictment should precede prosecution, but there have been Attorneys General who traveled around the country prosecuting as though they personified justice and their view was law. That is also a fault with the Federal Trade Commission. The Anti-Trust law directs that prosecutions shall be entrusted to the District Attorneys. But the practice has seemed to be that they follow instructions from Washington. Possibly this is the explanation of the last report of Attorney General DAUGHERTY that he lost forty-one of sixty-one appeals. Mr. STONE remarked that 82,000 cases were pending when it was alleged that the Department of Justice was not functioning. Judgment would be kinder if it were thought that such unusual activities were primarily in the public interest and more remotely political.

FRENCH FOREIGN POLICY UNCHANGED.

It is interesting to note that in the turmoil of internal politics in France the foundations of her foreign policy remain unchanged. In essence the plans of the new leaders are those of POINCARE. The latest declaration by M. HERRIOT might well have been uttered by POINCARE. In particular does his reference to the Ruhr have the old, familiar ring:

> In the presence of the present state of Germany and before the necessity of guarantees, not only of France but of all peoples, against a return of offensive nationalist Pan-Germanism, our party does not believe it possible to evacuate the Ruhr before the guarantees laid down by the experts have been constituted and handed over, and international organizations appointed for their control.

This, to be sure, is less drastic than the original Poincaré statement that the Ruhr would be evacuated only in proportion to payments from Germany. But even M. HERRIOT wisely avoids trying to define the precise moment at which all the guarantees will have been put into effect. Obviously he is reserving for later consideration the possibility that future action by Germany may necessitate longer delay.

On the points of disarmament and security there is also but little difference between HERRIOT and POINCARE. Both believe that, in the words of HERRIOT, "it is essential to assure control of German disarmament by the common effort of the Allies, and, as soon as possible, by action of the League of Nations." HERRIOT, furthermore, favors "compacts of guarantee placed under the authority of the League" in order to afford France the necessary security. POINCARE favored an arrangement with England and other nations, and was quite content to see it within the framework of the League.

The principal difference between the two policies appears to be that where POINCARE clung rigidly to the letter of every stipulation, HERRIOT is more ready to sacrifice form for the sake of substance. Even POINCARE'S greatest admirers have criticized his unyielding methods which caused him at times to be his own worst enemy.

M. HERRIOT'S declarations should have a good effect in Germany. The danger has existed ever since the political upset in France that the Germans would think that they had won a victory and that POINCARE'S policy would be completely changed. The truth is that POINCARE'S policy was France's policy, and that under the circumstances there can be no great change immediately. The best that can be expected, from the German point of view, is that in place of a harsh bill collector unwilling to tolerate excuses, they will have a more suave dun. Both, however, insist that the bill must be paid.

THE CHILD-LABOR AMENDMENT.

Seventeen States were represented in whole or in part by the twenty-three Senators who voted against submitting the child-labor amendment to the States for ratification. Six States showed both Senators in opposition, and may thus be counted upon normally to vote down the amendment in their Legislatures. Georgia and Alabama showed one Senator apiece opposed and the other not voting; an indication that these two States must also be reckoned as hostile. To those who think of child labor as primarily a Southern problem it may be a surprise to find all four Senators from Idaho and Utah against the amendment. Their reason would be, of course, that child labor is numerically much more an agricultural than an industrial issue, with the farmers of the Far West sharing the doubts of the cotton growers of the South.

The chances for ratification, looking five years ahead, are good, but evidently there will be a stiff fight in the States. Child labor has been steadily on the decrease. In this fact may be found arguments both for and against the amendment. Opponents will argue that the declining number of child workers insures the disappearance of the system without recourse to "invasion" of the rights of the States. Advocates of the amendment will contend that if child labor is a vanishing element it cannot involve serious economic dislocation and there is no reason for subjecting several hundred thousand children to another decade or two of hardship. It is not as if a vital economic interest were threatened. It is the mopping up of an insanitary situation.

Quite another issue will be opened if the opponents of child labor interpret the amendment in its maximum terms. It is provided that Congress shall have the right to "limit, regulate and prohibit the labor of persons under 18 years of age." The two Federal child-labor laws annulled by the Supreme Court prohibited the labor of children under 14 in any industry and under 16 in quarries and mines. They regulated the hours of work for children between 14 and 16 where such labor was permitted. The apparent meaning of the proposed amendment must be similarly a double one: prohibition under a certain age and regulation above that age up to 18. Prohibition of all labor under 18 would obviously magnify the problem. "Child labor" as commonly understood has applied to the children between 10 and 15 of whom the United States census takes cognizance.

Of children under 15 there were recorded in the 1920 census 1,060,085 as gainfully employed. Sixty-one per cent. were engaged in agricultural labor and of these five-sixths were employed on the home farm. In the Atlantic Coast States, from Delaware down to Florida, 215,000 children were engaged in farm labor and 59,000 in other occupations. It is these "other" occupations, divided half and half as between factory work and trade, domestic service and clerical work, that have supplied the moral driving power behind the amendment. But whereas 25,000 children in the mills, factories and canneries are not an important industrial factor, the same number of children in terms of human happiness constitute a problem with which the national conscience must now deal.

THE MONEY DEVIL IN KANSAS.

By birth, the inherent and unalterable nature of its people, by fate and necessity, by choice, if choice were required, Kansas is the Commonwealth of Good. If any evil appears there, it thereby proclaims itself an alien importation, usually from New York. At present the horned devil is capering, not to say cappering, all over those reaches of virtue. The Kansas Congressmen voted to override Mr. COOLIDGE'S veto of the Bonus bill. That was the last straw. Mr. COOLIDGE is popular with the Kansas Republicans. A movement was at once begun to oppose the renomination of the persistent Kansas Republican opponents of Mr. COOLIDGE in Congress. Against that of Senator CAPPER the Republican wrath is most ardent and most widely distributed. A Republican mass convention to name a candidate against him will meet in Topeka today.

Old friends and henchmen are hot. "It looks as if you are trying to buy votes with our money," one of them has told him. Kansas has appropriated $32,000,000 for her soldiers. The Kansas farmers find it hard to understand why a Senator so eager to "relieve their distress" should pile more taxes on them. Who put such notions into their heads? When the taxpayers in the Smith Center region wrote Mr. CAPPER, demanding that he "either get in line with President COOLIDGE'S tax reduction program or resign," who prompted them to that wicked course? Senator CAPPER is a Kansan. Not only is he natively good, but he is the owner of thirteen publications, devoted to the good and to the farmer as the chief good. What has turned some of the good against him?

WILLIAM ALLEN WHITE reveals the secret:

> Mr. CAPPER must be defeated if Kansas is to sell her vote to the great sinister forces that are trying to commercialize our Government. Kansas is on trial—not CAPPER. He has stood like a rock for the people and upon his party's platform. This crowd of plain-clothes men for Wall Street is trying to rob Kansas of a vote in the Senate and to put a messenger there who will betray Kansas in the big contest that is coming between the American people and the commercial bandits of what ROOSEVELT loved to call "aggrandized wealth." That crowd would turn our Republic into the plutocracy which ROOSEVELT destroyed. CAPPER is on guard for Kansas. Will the Republicans of this State let the snipers get him—the snipers of a disloyal conspiracy to sell our free Government to the money changer?

When the money power "demanded for the rich tax-dodger the big end of the tax reduction, Senator CAPPER opposed the leadership of his party and voted no." No devilry of the money power seems improbable, and Mr. WHITE, an intuitionist, has peculiar sources of knowledge closed to most of us. Till he told us, who knew that "the Republican national platform declared for the bonus in 1920"? In the presence of such transcendental knowledge capitalists tremble in their capitals.

Mr. WHITE has made the case of the guardian of Kansas plain, save in one point. In the course of a powerful signed editorial in Capper's Weekly, the guardian wrote of Mr. COOLIDGE:

> His insistence upon the need of economy in government appeals to all citizens. In his advocacy of lower taxes the public hopes for the beginning of a movement for lower State and local as well as Federal taxes. Mounting costs of government impress the timeliness of his determined stand for economy and public expenditure.

Didn't the Money Devil, grinning ironically, guide the guardian's typewriter when these words were taken down? And if the printer's devil in Topeka happened to read them, didn't he turn a double flip-flap and say: "That's one on the Old Man"?

HIGH WAGES AND PRODUCTION.

The warning of President PIERSON of the Merchants' Association that American workmen must produce more in order to retain their high wages must not be taken too literally. There is already overproduction of certain commodities, and wages are falling in some industries. In a bulletin of April 18 the Bureau of Labor Statistics announced that since February 155 commodities showed decreases in price, 81 increases, while there was no change to be reported in 168. Among the commodities in the first list were farm products, cloths and clothing, metals, chemicals and drugs, housefurnishing goods, foods and building materials. The general level had declined more than 5 per cent. Taken alone, this showing was not remarkable in a dull season. The prices of many other commodities were slightly higher or at a standstill. But when it is considered that some textile mills are closing down and others are operating on part time on account of unsalable goods, that there is depression in the coal industry (the output 60 per cent. of normal) and that, except in this city, there is a falling off in "building and construction," lower prices in all commodities seem to be indicated. If there has been overproduction in some industries, there has also been excessive taxation in every part of the country.

It may be supposed that Mr. PIERSON was looking to the future when he said that "American industry cannot pay high wages to American workmen unless American workmen are willing to produce enough each day to justify these wages." He pointed out that Europe had lowered its standards of living and was more and more accepting that condition as a basis of industrial operations. Commodities would be produced at a much lower cost. To compete with Europe it would be necessary for America, which pays higher wages, to produce goods of a better quality and in quantity which the European workmen could not equal. It has been our boast that American workmen were quicker, more skillful and more enduring. We shall have to make that good if the Dawes reparations plan is accepted and industry begins to hum in Europe. That Mr. PIERSON really had this expected competition in mind when he urged increased output and removal of "unnecessary restrictions" upon production is shown by his statement that "more and more business leaders are asking themselves whether it is possible for the industries of the United States to continue on the present basis when all other nations are tightening their belts and definitely resigning themselves to lower standards of living."

AN APOLOGETIC CAMPAIGN.

A Michigan Democrat, Mr. WILLIAM A. BAHLKE, writes to The World to demand "a candidate for whom we need not apologize." He does not believe that Mr. MCADOO fills the bill, though Mr. BAHLKE states that he was a delegate to the San Francisco Convention in 1920, and voted for Mr. MCADOO on every ballot. He quotes the remark of a Michigan delegate to the Democratic National Convention in New York, who said, when asked for whom he was going to vote: "I do not know, but I do know I will not vote for Mr. MCADOO or any one else for whom I must apologize when I get home."

Passing by this judgment of personalities, the sentiment is admirable. Nothing can be so dispiriting as a Presidential campaign waged on the defensive. Apologies for either a candidate or a party platform are everywhere regarded as a sign of weakness. The Republicans, strive as they may, will this year have to do a lot of unpleasant apologizing. The Democrats ought to leave them a monopoly of that sort of thing. Especially in the matter of a Presidential nominee is the process of explaining and deprecating and saying it might be worse, fatal to the morale and enthusiasm without which party victories are almost hopeless. A candidate to be proud of, to follow with zest where he leads with spirit, to take the offensive, to prove himself a first-class fighting man—that is confessedly the crying need of the Democratic Party today.

The mention above of one man who is seeking the nomination for the Presidency from the Democratic Convention suggests another name about which there is little dispute as regards all the main points of a successful candidacy. Concerning Mr. JOHN W. DAVIS there is a remarkable consensus of opinion, finding expression in all parts of the country, that he would be an ideal candidate if only he could be nominated. Most people fear that he cannot be. But they do not fear that, if he were, anybody would have to apologize for him. It is said that his eminence as a lawyer, which has brought him retainers from large corporations, would be held an objection to him as a Presidential candidate. We admit that in such a case an apology would be in order. But it would be an apology, not for Mr. DAVIS, but for the small minds and narrow prejudices which could see in the success which has attended the exercise of his uncommon abilities in private life a disqualification for office.

TOPICS OF THE TIMES.

Abuse Is Not Disproof.

Perhaps it would have been as wise, and certainly it would have been more informative, if Mayor HYLAN, in replying to what the Citizens Union had to say about emergency appropriations for the Board of Health, had not confined himself entirely to telling the world, and incidentally the city, that the members of this organization are persons of no importance except such as they get from making malignant attacks on the Hylan Administration.

Possibly that accurately describes them, and the charge, coming from an authority so high, must be taken under serious, even solemn, consideration by all who hear it. Still, it is difficult to forget that the Union's statement dealt with what at least pretended to be facts, and if they were something else, it would have been easy for the Mayor to contradict them conclusively. But the assertion that underlying several of the recently much advertised health emergencies there lay little or nothing except the desire to give well-paid jobs, free from civil service restrictions and examinations, to young doctors of the right political affiliations did have a certain plausibility. Such things have been done before now by more municipal administrations than one.

As for the wickedness of the Citizens Union members, does the Mayor expect us to believe that the villains are so villainous as to want the city invaded by typhus, bubonic plague and other like maladies, and that they are opposed to the taking of proper measures, at whatever cost, for the exclusion of those pests? At any rate, they did not admit any such state of mind, but only suggested that a department with resources amounting to $5,000,000 a year, regularly appropriated, should be able to deal with any ordinary health emergency without asking for extra funds beyond the budgetary allowance.

The Union even admitted that the influenza epidemic really was an emergency demanding such action; it only had its doubts, or only mentioned its doubts, about the menace of typhus and about the special need for rat-killing activities at extra cost to the taxpayers.

His Work Really Well Done.

As to the present quality of the Health Board, the public's impression is that it is functioning well. Commissioner MONAGHAN has shown a commendable activity in learning and performing his duties. It cannot have been all luck, either, that since he took office the city death rate has been kept down to an extent that justifies pride, or that all the infectious diseases are under control.

Certainly the Commissioner has pleased the people, however it may be as to some doctors, by giving us a free chance to test the efficacy of the chlorine gas cure for respiratory affections, and those who best know what a nuisance and a peril and a cause of loss rats are will be least fussy as to the cost of hunting them out of their innumerable lairs.

Just the same, the Board of Health is not immune to criticism, and it need fear no injury from dishonest or groundless accusations. It is not too much to expect from it a reasonable economy, and, like other departments, it should keep within its appropriations except when it has very good reasons for exceeding them.

The Mayor would be well advised if he left the defending of the Health Board to Commissioner MONAGHAN and utilized the abilities of his corps of ready letter writers in fields purely political.

Why Was He Trusted by the Birds?

Quite as astonishing as any among the many astonishing features of Chicago's great crime, and as mystifying as any of them where all are mystifying, is the apparently well-authenticated report that young LEOPOLD possessed and often exercised the rare, but not unknown, power of what is called "charming" birds. He has been able to approach them more closely than other people, and at times even the wildest and most timid of them would show their trust in him by alighting on his hands and shoulders as he walked through their sequestered haunts.

This is not to be explained by the strong interest in birds long shown by him, for other people with like interest have no such ability, and it was not due to the sort of love that prevents many from killing a bird in any circumstances. LEOPOLD killed them when he wanted specimens on which to exercise his talents as a taxidermist, and one cannot help wondering whether a boy who has proved himself so lacking in ordinary human feelings and compunctions did not treat birds cruelly on occasion.

Yet he had an ability to tame them which has been shown by none of the great ornithologists!

When Writing Makes a Professional.

To the uninitiate the letter in which President WHITEMAN of the United States Lawn Tennis Association justifies withholding the title and privileges of amateurs from certain players of the game who also write about it for money seems to draw some extremely delicate distinctions. Yet all can glimpse the force of his argument, and probably the general conclusion, out of tennis circles as well as in them, will be that he has made out a good case for the action taken.

He holds, apparently, that, in itself, writing for pay about tennis does not turn an amateur player into a professional. That is done only when the amount of payment is greater than the writing is worth as writing—when, the excess is due wholly to the writer's fame as a player and to his participation in many and important contests. Then, declares President WHITEMAN, he both can and does play tennis for a living, and if the practice were countenanced, its results would be to create a few players so thoroughly trained that competition with them by real amateurs would be hopeless.

This reasoning seems to leave out of consideration the player with a sufficient income from other sources than tennis, but to that objection the reply presumably would be that such players would not do the hard work of reporting at length their own and other games.

TEACHERS IN PHILIPPINES.

Unfair Treatment of Girls Sent There From America Is Denied.

To the Editor of The New York Times:

In your issue of May 29 you published a letter in which E. H. Roberts bewails the unhappy lot of the American teachers in the Philippines. Unfortunately E. H. Roberts grossly misrepresents conditions as most of the American teachers have found them. The writer taught for several years in the Philippines under the present Director of Education and enjoyed the work. She never had to submit to "humiliations at the hands of principals crude, unscrupulous and ignorant," nor does she believe that there are any such principals in the Philippine service.

American teachers sign a contract to teach for two years in the Philippines with the understanding that the Government is to pay for their transportation from the States to the town where they are to be stationed. As a protection against unscrupulous persons who are looking for a trip to the Orient at the expense of the Government, a part of the teachers' salary is deducted each month until the Government is reimbursed for the traveling expenses. At the end of the two years of service specified in the contract, this money is returned to the teachers. Those who break their contract or are dismissed before the end of the two years forfeit their transportation expenses.

Teachers sometimes are dismissed for insubordination. A particularly flagrant case was that of Miss ——, who was assigned to the high school in a large town some two days' journey from Manila. She went half way to her station, decided she did not like the country, so returned to Manila and demanded a position there. As she would not listen to reason, but insisted on having a position in Manila, she was dismissed, and doubtless found herself somewhat embarrassed financially.

The Philippine Bureau of Education does not discharge its teachers for trifling causes, it is too difficult and expensive to import people to fill their places. Moreover, a new teacher, however good, is less efficient than a very ordinary teacher who is used to the climate and accustomed to the people and conditions. Teachers in the Philippine service may neglect their work and be guilty of such indiscretions as would cause them to be dropped from any good American system within a month, yet the Bureau of Education will merely reprimand them.

Any American teachers jobless in the Philippines have themselves, not the Government, to blame.

FLORENCE LEIGHTON.
Mount Vernon, N. Y., June 2, 1924.

DENIED.

I would be a thief
If I so might steal
The glad secret that shines
In the face of a leaf!

Ah, that I might try
Once to penetrate
The far softness that broods
In the blue of the sky!

Only once to see
The revealed truth
Of the majesty throned
In the dome of a tree!

Just to have the sight
To pierce to the heart
Of that mystical lure
In the depths of the night!

Oh, to have the power
To know and to feel
All the beauty that bides
In the heart of a flower!

But always beside
The beauty I see
Its hid soul still allures,
To longing eyes denied!

FLORENCE FINCH KELLY.

SEATTLE STATES ITS CASE.

Denies the Indians Ever Called Mount Rainier "Mount Tacoma."

To the Editor of The New York Times:

Mount Rainier was named 122 years ago. The name stood unchallenged for nearly a century before it was attacked by Tacomans, who base their entire claim on the name of the mountain on a statement made by Theodore Winthrop in his book, "Canoe and Saddle," which reads: "More melodiously the Siwashes call it Tacoma, a generic term also applied to all snow peaks."

The real agitation to change the name to Tacoma began in March, 1893, when the Northern Pacific Railway, engaged in promoting the townsite Tacoma, published the following announcement in The Northwestern Magazine:

> "The name Tacoma will hereafter be used in the guide books and other publications of the Northern Pacific Railroad and the Oregon, Washington Railway and Navigation Company, instead of Rainier, which the English Captain Vancouver gave to this magnificent peak when he explored the waters of Puget Sound in the last century."

However, on March 13, 1918, the general passenger agent of the Northern Pacific was quoted in a newspaper article as saying to a delegation of Tacoma residents:

> "Gentlemen, we have carried this farce as far as we are going to for advertising purposes. The name has been officially declared to be Rainier and that is what we shall call it. You can call it what you please."

The attack on the century-and-a-third name of Rainier was based on two arguments:

a. That Admiral Rainier was an Englishman and, for that reason it is unpatriotic.

b. That Tacoma was the Indian name of the mountain.

The answer to "a" is that Admiral Rainier served as a British Navy Lieutenant in the Revolutionary War, being stationed in the West Indies. He never set foot upon American shores and his only action was with an American privateer off the coast of the West Indies. No attempt has ever been made to change the name of Mount Vernon, New York, Baltimore, Virginia, Georgetown and a score of other cities and towns named after Britishers who fought against America, and Tacoma has never urged that the names of Puget Sound, Mount Baker, Bellingham, Mount Saint Helens, Vashon Island, Hoods Canal, Port Townsend, Whidby Island and numerous other places in the State of Washington, all named by Vancouver for British friends at the same time Rainier was named, be changed.

The answer to "b" is that Tacoma is not and never was the Indian name of the mountain. The National Geographic Board, composed of fifteen disinterested scientists and high public servants of international reputation, twice heard the Tacoma argument and both times, in 1890 and 1917, unanimously found that Tacoma was not the name of the mountain, and the National Geographic Board report says:

> "No geographic feature in any part of the world can claim a name more firmly fixed than that of Mount Rainier, fixed by right of discovery, by right of priority, by right of international usage and by the conspicuous place it holds in the literature, atlases and official charts of the civilized nations of the world."

The Indian name of the mountain was "P'ak-houks," with the accent on the last syllable, generally written "Pus-ke-house" by most writers. The Indian word from which Tacoma is alleged to have been derived is Tahoba (Nooksak), T'choba, T'chakoba (Muckelshoot), Tacobed (Puyallup), all meaning "White," and taken in connection with the word "Lalomite" meant "White Mountain," and equally applied to all snow-clad peaks. In the Chinook jargon the form "Chakopa" for white, "Hyas chakopa butte," meaning "big white hill," might apply to any of the larger snow-capped mountains. The specific name by which Mount Rainier was known to some tribes is variously rendered, Chis-wauk, Tiswauk and Stiquak, with the accent on the last syllable.

Changing the name of Mount Rainier to correspond with a mere city to advertise that particular city would be as expensive and create as much confusion as if Congress would change the name of Yellowstone, Crater Lake, Glacier, Yosemite, or any of the other national parks, and the present bill to change the name stipulates that Congress must go to the expense of substituting Tacoma on all maps, charts, atlases and Government documents.

JOSIAH COLLINS,
Chairman Committee for the Preservation of Name of Rainier National Park.
Seattle, Wash., May 27, 1924.

One Way to Deal With Taxis.

To the Editor of The New York Times:

The suggestion of putting taxicabs under ground and having regular points for ringing them up when wanted is a good plan after a fashion, but the relief we want just now is so remote in putting such a thing in operation that the present generation might not live long enough to see it accomplished.

The promptest method of dealing with these swarming taxicabs would be to tax them off the streets. Make the license fee to run a cab $1,000 or more and this would show how quickly "swarming" would end. Those already on the streets could finish their term at the present rate, but a renewal would cost them $1,000 or whatever the newly fixed rate might be. If such a scheme does not clean up the streets much more effectually than "burying" the cabs, then my guess is a poor one.

A hundred Toms, Dicks and Harrys can get up any morning and hire or purchase these tin chariots for a nominal sum, get a cheap city license, then go out on the streets to add to the already dangerous traffic congestion, there being no law to prevent them from doing it. A CITIZEN.

New York City, May 30, 1924.

An Appeal by the Rills House.

To the Editor of The New York Times:

Be vigorous and playful are our children down in this neighborhood that the swings and seesaws given to us last year are now almost entirely broken up. They have done more service, probably, than any similar apparatus in New York, for Rills House is in the centre of America's most crowded square mile.

Do any of your readers, I wonder, see their way of replacing these playground necessities? If they do, they will be supplying a safety valve for the world's most explosive boiler. And if, at the same time, they happen to have a flower or two for our empty window-boxes we and our thousand children will be happier. MARY RIIS.

Jacob A. Riis Neighborhood Settlement, New York City, June 2, 1924.

Wants Woman for Vice President.

To the Editor of The New York Times:

Now that women have gained an equality with men, why not give them a chance at once to test their fitness? Why not nominate a woman for the Vice Presidency? There are three, among others, who stand out in my mind—Mrs. Bass, Mrs. Roosevelt, Mrs. Blair. With a Smith-Blair ticket the Democrats would stand a superlative chance to land first both in the White House and on Capitol Hill. BEVERLY A. PRIEST.

New York City, June 1, 1924.

POLITICS IN 1777 AND 1924.

Coolidge's Problems Are Compared With Those of Washington.

To the Editor of The New York Times:

If a few of those "thirty Republican Senators" at Washington will consult Sparks's "Life of George Washington," Vol. I., Pages 295 to 378, inclusive, they may see some analogies applicable to the year 1924, and it might finally occur to the least phlegmatic of them that Mr. Coolidge is not the only American President who, without just cause of genuine reason, was assailed, opposed, schemed and plotted against by men of his own political family and party.

The sufferings of George Washington during the entire course of the war are little known or understood by the American rank and file of today. His trials commenced with the assemblage of that large but disorganized army at Cambridge in 1775, and continued right down to the last day of his service as President of the United States. He had enemies and jealous rivals in both the army and in Congress, and opponents at times in his own Cabinet. The chief trouble makers during the early days of the Revolution were Benedict Arnold, Horatio Gates, Charles Lee and Generals Mifflin and Conway. Gates, Lee, Mifflin and Conway did their best to discredit and unhorse him, but their efforts signally failed.

After the important battle of Saratoga, Gates sent Colonel Wilkinson to Congress with news of the victory, without making any attempt to notify General Washington, the Commander-in-Chief. Soon afterward a series of spurious letters bearing the name of Washington appeared. These compromising letters proved to be forgeries, concocted by Washington's enemies. At this time (1777) Congress appointed a Board of War, with Gates at its head and Mifflin a member. This board had the impudence to go ahead independently and plan an expedition to Canada, gaining the approval of Congress, without having consulted Washington as to the feasibility of the plan. Remember, Washington was the Commander-in-Chief. To try and wean Lafayette from Washington's support he was offered the command of the expedition. Lafayette immediately took the proposition to Washington. Later the entire scheme blew up and was abandoned. Arnold fled to the British Army after the British Commander-in-Chief had refused to give him up in exchange for Major Andre. Further reference to his subsequent history is unnecessary. Lee was "captured" by the British.

Gates, Mifflin and Conway in 1777 made the most determined efforts to discredit Washington. Their letters were filled with insinuations, complaints and exaggerated statements. Conway criticised Washington's management at the army and accused him of a "Fabian policy" in its conduct. As a matter of fact, it was this "Fabian policy" of advancing and retreating with his half-trained, poorly armed and undermanned forces which kept Generals Clinton, Howe and Cornwallis on nettles and constantly in hot water and later caused them to return with their armies to New York.

This trio of schemers charged Washington with "incapacity, ambitious toward personal aggrandizement" and with other groundless qualities and actions. But Washington, standing firm in his integrity, took no pains to counteract these machinations of his enemies. Again he writes, "My enemies take an ungenerous advantage of me. They know the delicacy of my situation; that motives of policy deprive me of the defense I might otherwise make against their insidious attacks. They know I cannot combat their insinuations, however injurious, without disclosing secrets (war secrets) which it is of the utmost moment to conceal."

While the enemies of his country were thus employed in scattering seeds of distraction and falsehood, the agents of faction were secretly at work, both in the army and in Congress, to disparage and undermine his reputation. This conspiracy was called Conway's Cabal. At the beginning of the war these men professed to be friends. As a matter of fact it was largely through Washington's influence that Gates received his appointment as Adjutant General. Public sentiment was expressed later in a tone so unequivocal and decided as to discourage the conspirators and their schemes were abandoned. Conway was the victim of his own intrigues and ambition. In a duel with an American officer he was wounded, and, thinking he would not recover, wrote thus to Washington:

> "My career will soon be over, therefore justice and truth prompt me to declare my last sentiments. You are in my eyes the great and good man. May you long enjoy the love, veneration and esteem of these States whose liberty you have asserted by your virtues."

And Lafayette tells us in his letter in 1778 to Baron Steuben what he thinks of traitors and schemers against Washington. "No enemies to that great man are to be found except among the enemies of his country."

Let those thirty Republican Senators at Washington ponder awhile over the predicament of Washington and see if they can fit his position and their conduct into that of President Calvin Coolidge in 1924.

THOMAS L. ELDER.
New York City, May 27, 1924.

An Eastern View on Meat Eating.

To the Editor of The New York Times:

Apropos of the question of diet as a factor in the prevention and control of cancer, which was emphasized by Dr. Charles A. Mayo in his addresses last week and taken up by Dr. Bulkley in his letter published in your columns on May 31, may I submit the following theory enunciated by advanced students of Eastern philosophy?

They maintain that meat eating, while not the only, is one of the biggest factors in causing cancer in man, and not because meat in itself would be necessarily harmful, but because the death-terror of the animal in the face of slaughter which it senses and is absolutely powerless to assuage, reverses the chemistry of the blood and generates poisons in its body which would cause it to die very quickly if kept in the same atmosphere, even if left unslaughtered. This destructive chemistry which has set in in the living animal and impressed itself on its carcass is too subtle to be detected by our comparatively crude methods and means of research, but shows itself in its effects: the steady increase of cancer in meat-eating countries despite the enormous advantages in those countries accruing from modern sanitation, hygiene and generally superior living conditions as compared with non-meat eating countries.

They also claim that now, since we Westerners have proved that meat eating is not a necessity but merely a habit, there is little real excuse in maintaining the habit which is proving so costly and exacts so terrific tribute of suffering and mental anguish, even if we consider only the objective physical plane phenomena around us. The Easterner, of course, considers the moral aspect of animal slaughter very seriously. REGINA KELLER.

New York City, June 1, 1924.

Lower California.

To the Editor of The New York Times:

Would it not be wise for our Government to buy that part of Mexico which is called Lower California, for reasons very well known? As I understand it, Mexico is in need of funds to pay her obligations.

WILLIAM ROGERS.

New York City, May 31, 1924.

MISS HEROD IS WED TO PAUL M. WHELAN

Only Relatives and Intimate Friends Present at Ceremony in the Gotham.

MISS CARTER IS A BRIDE

Daughter of the Rev. Dr. and Mrs. William Carter Married to Galen Snow.

The marriage of Miss Dorothy Fraser Herod, a daughter of Mr. and Mrs. Franklin Ferris Herod of 125 Claremont Avenue, to Paul Mack Whelan, a son of Mrs. P. F. Whelan of 1 West Sixty-ninth Street, took place yesterday afternoon at the Gotham. Only relatives and intimate friends were present at the ceremony, which was followed by a small reception.

The bride was attended by her twin sisters, the Misses Margaret and Elizabeth Herod. William V. Griffin, a classmate of the bridegroom at Yale, was best man. The ushers were Eliot Ward, Henry S. Therné, Francis A. Connolly, Austin McAleenan, A. V. Fisher and Thomas Crawford. Mr. and Mrs. Whelan are sailing Saturday on the Adriatic to spend their honeymoon in Europe, and upon their return will make their home in this city.

Snow—Carter.

Miss Florence Elizabeth Carter, daughter of the Rev. Dr. and Mrs. William Carterr of Brooklyn, was married yesterday morning to Galen Snow, son of Mr. and Mrs. Walter N. Snow of Greenfield, Mass., at the home of Mr. and Mrs. Warner M. Van Norden, friends of the bride and her family, at 7 West Fifty-seventh Street. The ceremony was followed by a wedding breakfast.

The bride, whose father was formerly pastor of the Madison Avenue Presbyterian Church, had her sister, Mrs. Louis Amadée Carr Jr. of Montclair, N. J., as her matron of honor. Reynal de St. M. Thebaud was best man. Mr. Snow and his bride left for a month's motor tour, after which they will be at home at Gaforclen, their new home in Greenfield, Mass.

Hartley—Whitlock.

Mrs. A. L. Whitlock of Sweden was married yesterday to Henry Jarrett Hartley, son of George B. Hartley of Philadelphia, in the Church of the Transfiguration. The Rev. J. H. Randolph Ray officiated. Miss Amelia Olton attended the bride, and Lieutenant Howard Hartley, U. S. C. G., was his brother's best man. The ceremony was followed by a wedding breakfast at the Lorraine.

Monheimer—Stern.

The marriage of Miss Hortense Stern, daughter of Mrs. Max Stern of this city, formerly of Savannah, Ga., to Sanford J. Monheimer of the Hotel Embassy, took place last Sunday at the St. Regis. The ceremony was performed by the Rev. Dr. Newman in the presence of relatives of the couple. The bride was unattended, and Jerome Monheimer was best man for his brother. Mr. and Mrs. Monheimer will make an extended tour through the Canadian Rockies and the West, returning in July to make their home in this city.

Fisher—Gristede.

Miss Geraldine Gristede, daughter of Mr. and Mrs. Charles Gristede of 2,186 University Avenue, was married last night to Schuyler Fisher, son of Mrs. Mary M. Fisher, of the Hotel Gramatan, Bronxville, N. Y. The ceremony, at the home of the bride's parents, was performed by the Rev. Dr. Percy R. Wyman. The bride was attended by her sister, Mrs. Jewel Beauchamp Proctor, as matron of honor, and Mr. Fisher's best man was his brother, Robert Bogardus Fisher. Mr. Fisher attended the University of Pennsylvania and New York University, and is a member of the St. Nicholas Society, the Army and Navy Club, the St. Elmo Club of Philadelphia, the Society of Colonial Wars, and Sons of the Revolution. Mr. and Mrs. Fisher will live in Bronxville, N.Y.

Selman—Bero.

Miss Florence Therese Bero, daughter of Dr. and Mrs. Edward J. Bero of this city, was married last night to Samuel Norton Selman at the Hotel Majestic. Following the ceremony, which was performed by the Rev. Dr. Nathan of Philadelphia, there was a dinner and reception. The bride's attendants were Mrs. Pauline Kahn, Miss Beatrice Selman, Miss Mildred Levy, and Miss Delia Samoloff. Henry S. Kahn served as best man. The ushers were Gustave Bero and Ned Golden. Miss Jeanne Kattleson was flower girl.

Coffin—Raven.

Miss Louise Raven, daughter of Mr. and Mrs. Henry S. Raven of this city was married yesterday to Dr. G. Jarvis Coffin, son of Dr. and Mrs. Lewis A. Coffin of 407 East Fifty-eighth Street, in St. Peter's Church, Bayshore, L. I. The Rev. W. H. Watson, rector of the church, performed the ceremony, assisted by the Rev. Dr. William Montague Geer of this city. Miss Mary Isabel Raven, sister of the bride, was maid of honor. Dr. Coffin had as his best man his brother, Lewis A. Coffin Jr. Only relatives and a few intimate friends attended the ceremony, which was followed by a small reception at the home of the bride's parents. Dr. Coffin was graduated from Williams College in 1917. He is also a graduate of New York Medical School and from St. Luke's Hospital. Dr. and Mrs. Coffin will spend their honeymoon in the Catskills, and on their return will make their home in this city.

MISS HURD'S WEDDING.

Plans Completed for the Ceremony in Locust, N. J.

Plans have been completed for the marriage of Miss Eleanor Hurd, daughter of Mr. and Mrs. Richard M. Hurd of 12 East Sixty-eighth Street, to Charles C. Lee, a son of Mr. and Mrs. James Parrish Lee of this city and Southampton, which will take place on Saturday, June 14, at the Summer home of the bride's parents in Locust, N. J. The Rev. Edward L. Buckey of Washington, D. C., will officiate at the ceremony, which will take place out of doors.

The bride will have her sister, Mrs. George Francklyn Lawrence Jr., as her matron of honor. Her other attendants will be Mrs. Thomas Morrison Carnegie Jr., Mrs. Langhorne Gibson, Mrs. John B. Cummings, the Misses Isabel Rockefeller, Clara Lee, sister of the bridegroom, and Elizabeth Meeker.

Thomas M. Carnegie Jr. will be the best man for Mr. Lee. The ushers will be Duncan F. Thayer, Lewis T. Preston, Theodore C. Romaine, Charles C. Buell, Thomas F. Oakes, Langdon W. Post, Richard M. Hurd Jr., brother of the bride, and Louis Dejonge of Fitchburg, Mass.

Miss Garsson a Bride.

Miss Sophia Garsson, daughter of Murray W. Garsson, a motion picture producer, and Harry L. Kreeger, winner at Harvard in 1921 of the Carnegie Fellowship in International Law and Nation Chancellor of Tau Epsilon Phi Fraternity, were married last night at the Hotel Commodore. Among the guests were: Otto A. Rosalsky, Judge of the Court of General Sessions; Louis Wendel, Judge of the City Court; Maurice Wormser, editor of The Law Journal, and Jacob H. Strahl, Judge in Municipal Court.

SOCIAL NOTES

New York.

In St. Peter's Church, Morristown, N. J., today at 12:30, Miss Elisabeth Hoffman McVickar, a daughter of Mrs. W. Bard McVickar and the late Mr. McVickar, will be married to Nelson Bell, of Warrenton, Va. The reception and wedding breakfast will follow at the home of the bride's mother.

Mr. and Mrs. Dickson Bayard Potter who went to Europe after their marriage on February 12 returned on the Belgenland and are at 240 Park Avenue. Mrs. Potter was Miss Sue Cunningham Bucknell, of Atlanta, Ga. Mr. and Mrs. Potter will go to East Hampton on Saturday to be for a few days, with his parents, Mr. and Mrs. E. Clifford Potter.

Mr. and Mrs. Glen Stewart will sail today on the Berengaria and while abroad will motor in the British Isles and on the Continent. On returning they will go to Cape Cantam House in Easton, Md.

Mr. and Mrs. James Lenox Banks Jr. have gone to Newport where they have leased one of the Pinard cottages for the Summer.

Mr. and Mrs. Lyttleton Fox and the members of their family will go to Southhampton tomorrow for the Summer.

Mrs. Walston Hill Brown of 117 East Twenty-first Street will give a reception this afternoon for Miss Grace Helen Talbot, fiancée of her son Robert G. Ingersall Brown.

Mrs. Barger Wallach has come to the Vanderbilt from her country place in Jericho, L. I.

Mr. and Mrs. Victor Morawetz in Syosset and Howard Phippe in Westbury will open their gardens to the public tomorrow afternoon for the benefit of the Wayside Home Schoolfor Girls.

Mr. and Mrs. Curtis P. Fields are being congratulated on the birth of a son on Monday at the Sloane Hospital for Women. Mrs. Fields was Miss Elizabeth S. Billings, daughter of Lieut. Gov. Franklin S. Billings of Vermont. The child will be called Franklin Billings Field after his maternal grandfather.

Mr. and Mrs William Adams Kissam will close their house at 9 East Seventy-sixth Street and will go to the Meadow Club, Southampton for July and part of August after which they will sail for South America.

Mrs. Harry M. Newington gave a luncheon at Pierre's yesterday and among the guests were Mrs. J. William Kilbreth, Mrs. Reginald V. Hiscoe, Mrs. Ferdinand Kuhn, Mrs. R. Hinton Perry, Mrs. Perry Watson, Mrs. John C. Turing, Mrs. George H. Nicholai and Mrs. Henry Paton.

Mr. and Mrs. Ellis Jackson of Philadelphia are at the Lorrain to remain for a few days.

Mrs. Robert R. Hitt of Washington, D. C., is at the Plaza. Mr. and Mrs. Edson Bradley are at the hotel before going to Newport for the Summer. Mr. and Mrs. Schuyler Orvis arrived there yesterday from Cedarhurst, L. I., and are sailing today for Europe.

Mr. and Mrs. Walter J. Salmon will open their country place, Woodside, at Roslyn, L. I., today, remaining there until August, when they will go to Saratoga.

Mr. and Mrs. M. Dorland Doyle of 920 Fifth Avenue have taken a house at Cedarhurst, L. I., for the Summer.

Mr. and Mrs. George Marshall Allen have come in from their country place at Convent, N. J., and are at the Ritz-Carlton. Mr. and Mrs. Landon Humphreys, who have been at the hotel, returned yesterday to their home at Convent.

Miss Genevieve Clendenin gave a luncheon yesterday at the Marguery for Mrs. Anthony J. Drexel Biddle Jr., Mrs. Fal de Saint Phalle, Mrs. William Goadby Loew and Mrs. Edwin M. Post Jr.

Mrs. Richard T. Wilson gave a luncheon yesterday at the Lido Venice for Mrs. Edward B. Cassatt of Philadelphia. Mrs. Frederick W. Vanderbilt gave one for Mrs. and Mrs. Iden H. Purdy of Washington, D. C.

Lord and Lady Inverforth of London arrived at the Plaza yesterday. Viscount William James Pirrie and Viscountess Pirrie of London will arrive at the hotel on Friday with a party of friends.

Mrs. Edward Andrews Clark and her daughter, Miss Helen O. Clark, motored over from Boston and are at the Ambassador.

SHOWGIRL THE BRIDE OF A HARVARD STUDENT

Gould Shaw of Boston and Member of "Poppy" Company Wed Secretly in South.

Broadway learned last night of the marriage in Carthage, N. C., on May 23 of Gould Shaw, 20 years old, the son of Robert Gould Shaw 2d., of "Boulder Farm," Newton Centre, Mass., and Miss Hilda Burt, a show girl in "Poppy," the musical comedy playing at the Apollo Theatre.

The marriage was announced by Mrs. E. K. Burt, mother of the bride, woh lives with her daughter in Brooklyn, and confirmation came from the father of the bridegroom in Boston, who said that he approved of the marriage and had bought his son an estate at Pinehurst, N. C.

Associates of Miss Burt in the "Poppy" company said that a few days previous to May 23, she obtained a week's leave of absence from her work, saying she was going out of town "for a vacation." She returned the Monday following the marriage and resumed her place in the company, but said nothing of having wed. This week she confided to a close friend that she had married Mr. Shaw and that he had gone to Boston to inform his family.

Young Shaw, who is a student at Harvard, met Miss Burt while "Poppy" was playing in Boston a year ago. Colonel Robert Gould Shaw, famous Civil War Commander of negro troops, whose memorial tablet faces the State House on the Boston Common, was his grandfather. Robert Gould Shaw 2d, his father, was the first husband of Nancy Langhorne, now Lady Astor. His mother, the present Mrs. Robert Gould Shaw 2d, was Mary Harrington Converse.

MISS BLOODGOOD ENGAGED.

She Will Wed Hugh Campbell Wallace in the Fall.

Mrs. Wilbur Bloodgood announced yesterday the engagement of her daughter, Miss Rosalie Bloodgood, to Hugh Campbell Wallace of this city. Miss Bloodgood is the daughter of the late Wilber Bloodgood of 49 East Thirty-fourth Street and since his death two years ago, she and her mother have lived at 33 West Fifty-first Street during the Winter. Mr. Wallace is a son of Mrs. Arthur Sinclair Jr. and of the late Thomas Bates Wallace of Tacoma, Wash. He is the nephew and namesake of Hugh Campbell Wallace, who was Ambassador to France under the Wilson administration. Mr. and Mrs. Sinclair, who formerly had a place in East Hampton, are now in Manhasset for the Summer. The wedding will take place in the Autumn.

MISS CHANLER ENGAGED.

She Will Be Married to Porter R. Chandler of Geneseo.

Mr. and Mrs. Winthrop Chanler of Geneseo, N. Y., have announced the engagement of their daughter, Miss Gabrielle Chanler, to Porter R. Chandler, son of Mrs. Porter Chandler, also of Geneseo. Miss Chanler belongs to an old New York family, her mother being a direct descendant of the first John Jacob Astor. Mrs. Chanler was Miss Margaret Terry, daughter of John Terry, the sculptor, who lived for some years in Rome. Miss Chanler's father, Major Chanler, is a member of many clubs in this city and is also Master of the Geneseo Valley Fox Hounds. Mr. Chandler was graduated from Harvard in 1921 and served in the army during the World War.

TYPOGRAPHICAL ELECTION.

J. M. Lynch of Syracuse Is Leading for President.

Unofficial returns in the election held last Wednesday from 565 locals of the International Typographical Union, tabulated last night at the headquarters of the Administration Party, 38 Park Row, give James M. Lynch of Syracuse, N. Y., Administration candidate, a lead of 3,440 over the Progressive candidate, Charles B. Howard, the incumbent, in the contest for President of the organization. The total vote in the 565 locals is 61,654.

"No material change in the result will be forthcoming from the 100 small locals yet to be heard from," said Fred N. Cornell, campaign manager for the Administration Party forces, in commenting on the figures.

According to the same tabulation Seth R. Brown of Los Angeles, in the contest for First Vice President, is leading his opponent, George F. Resch of New York, by over 2,000 votes, while Austin Hewson of New York has a lead of 4,000 votes over William R. Trotter of Vancouver, B. C., the incumbent, in the race for Second Vice President. John W. Hays of Minneapolis, Secretary-Treasurer, leads his opponent, William A. Aldrich of Chicago, by 5,000 votes. All in the lead are Administration candidates.

MISS EMMA STITT WEDS.

Daughter of Surgeon General of the Navy Bride of Lieut. Fleming.

Special to The New York Times.

WASHINGTON, June 3.—The marriage of Miss Emma Stitt, daughter of the Surgeon General of the Navy and Mrs. Edward Rhodes Stitt, to Lieutenant Robert Walton Fleming, U. S. N., son of Mr. and Mrs. A. Walton Fleming, took place this evening at 6 o'clock in St. Thomas's Episcopal Church. The Rev. Roland Cotton Smith, rector of the church, performed the ceremony. The bride was attended by her sister, Miss Mary Stitt, as maid of honor. The bridesmaids were Miss Virginia Edwards, Miss May Taylor, Miss Helen Newton, Miss Cecil Lester Jones, Miss Elisabeth Beale and Miss Anne Fleming. Lieutenant Fleming had his brother, Richard Fleming, as best man. A reception followed at the Washington Club.

Among those from out of town were Mr. and Mrs. Elliott Little and their sons, Robert and Stephen, of New York; Thomas Fleming of Pittsburgh and Mr. and Mrs. Herbert Balch of Baltimore.

FIGHT TENT CATERPILLAR.

Westchester County Acts on Reports of Damage—Pests in Nassau.

Special to The New York Times.

WHITE PLAINS, N. Y., June 3.—The Board of Supervisors of Westchester County today started a campaign against the tent caterpillar. A committee was appointed to investigate and report to the board with definite recommendations. The pest is infesting the trees around the New York City watershed, and it is feared that new growth will be destroyed.

The tent caterpillar this year is making greater inroads into crops and shrubbery than ever before. Efforts to stamp out the pest have been confined to individuals.

BABYLON, L. I., June 3.—Tent caterpillars have made their appearance on the south side of Long Island, and are causing concern to owners of orchards, woods and shade trees. Thousands of the pests may been seen clinging to cherry and other trees. Farmers in Nassau County also are organizing to fight the pest. According to the Nassau Farm Bureau unless efforts are made at once to check them the damage will be unparalleled.

GREENTREE FAIR FRIDAY.

Whitneys' Country Place to Be Scene of Benefit.

Among the diversions at the fair and tea to be held on Friday afternoon at Greentree, the country place of Mr. and Mrs. Payne Whitney of Manhasset, L. I., will be motion pictures of the English Grand National Steeplechase, which will be managed by David Dows. There will be two showings, one at 3:30 o'clock and the other an hour later. Vegetables and flowers from Long Island gardens will be on sale. The proceeds will be for the benefit of the Babies' Milk Funds of the Family Welfare Association of Nassau County, Inc., and the New York Hospital. Among those who will assist Mrs. Whitney and her daughter, Miss Joan Whitney, are Mrs. Courtlandt D. Barnes, Mrs. Philip Boyer, Mrs. John Vietor, Mrs. Walter Jennings, Mrs. Edward Livingston Smith, Mrs. George F. Baker Jr., and Mrs. Augustine J. Smith.

ENGLISH ROTARIAN SPEAKS.

Talks of International Friendship at Dinner Here.

Anglo-American friendship is an accomplished fact, according to Laurence J. Sloan, president of the London Rotary Club, who arrived here this week for a brief visit. Mr. Sloan and Count Alexander M. Lochwitsky, formerly of the Russian War Office, were the principal speakers last night at the Rotary Club dinner at the Hotel McAlpin.

Mr. Sloan told of the work being done by the British Rotarians to cement international friendship. He also spoke highly of Ramsay MacDonald, Great Britain's Labor Premier. "The Labor Government," he said, "is doing very well. It is a good thing, I think, to let Labor get control for awhile, because then they realize the value of Government and the difficulty in making reforms."

LONDON MANSIONS TAKEN.

General Cornelius Vanderbilt Rents Spencer House.

Copyright, 1924, by The New York Times Company.
Special Cable to THE NEW YORK TIMES.

LONDON, June 3.—Two of London's most palatial mansions have been acquired for the season by Americans.

Mrs. Harry Brown of Pittsburgh has rented Norfolk House, St James's Square, and is already in residence there. Norfolk House, considered one of the finest eighteenth century mansions in the country, belongs to the Duke of Norfolk.

General and Mrs. Cornelius Vanderbilt have taken Spencer House, overlooking the Green Park.

Garden Party on Saturday.

An exhibition of aerial acrobatics and a demonstration of combat formations by a squadron of airships from Mitchel Field, commanded by Captain Lloyd N. Keesling, is announced as one of the features of the program at the garden party to be held Saturday at Governors Island for the benefit of the Army Relief Society. If conditions are favorable the aviators will also drop a curtain of smoke around the island. Ticket holders to the garden party will receive free transportation to Governors Island, boats leaving South Ferry every half hour on Saturday, beginning at 1:45 P. M.

Bishop Fiske Falls to Gain.

Special to The New York Times.

BALTIMORE, Md., June 3.—The condition of Bishop Charles Fiske of the Protestant Episcopal Diocese of Central New York, who has been ill at the Union Memorial Hospital since May 15, showed very little improvement today and was still considered serious. Bishop Fiske's temperature showed a slight drop, but his physical condition, weakened by an attack of pneumonia, remains very low.

Governor Pinchot Is Ill.

MIDDLETOWN, N. Y., June 3.—A local physician is attending Governor Gifford Pinchot of Pennsylvania, who is ill at his Summer home, Grey Towers, at Milford, Pa., thirty miles from here. The nature of the illness could not be learned but it is known he is confined to the house, although able to be about. It was said the illness is not serious.

SMITH GETS COMMAND OF OUR WORLD FLIERS

Major Martin, at His Own Request, Will Not Be Sent Abroad to Rejoin Them.

Special to The New York Times.

WASHINGTON, June 3.—Secretary Weeks, after a conference today with Major Gen. Mason M. Patrick, Chief of the Army Air Service, and Major Frederick L. Martin of the Army Air Service, announced that Lieutenant Lowell H. Smith will continue in command of the army world fliers. This decision was made at Major Martin's request, and the latter will not be ordered to Europe or Asia to rejoin the fliers.

Major Martin's attitude is explained in this letter to General Patrick:

Washington, D. C., June 3, 1924.
Major General Mason M. Patrick,
Chief of Air Service, Washington, D. C.
My dear General Patrick:

I am very grateful to you for your continued confidence in me and for your telling me of the willingness to have me resume my place as commander of the world flight.

It was discussed with you before we started and I then agreed that if any of us had to fall out the flight would nevertheless go on. The success of this great undertaking is the essential thing and not the wishes or desires of any of the fliers.

It was my misfortune to meet with an accident and since then Lieutenant Smith has had to carry on. The responsibility for a perilous part of the journey has rested on him and he has borne himself well.

While there is nothing I should like better than to rejoin the flight and again take command, by that time a considerable part of it will have been accomplished without me and Mrs. A. Walton Fleming took place this evening at 6 o'clock in St. Thomas's Episcopal Church. The Rev. Roland Cotton Smith, rector of the church, performed the ceremony. The bride was attended by her sister, Miss Mary Stitt, as maid of honor. The bridesmaids were Miss Virginia Edwards, Miss May Taylor, Miss Helen Newton, Miss Cecil Lester Jones, Miss Elisabeth Beale and Miss Anne Fleming. Lieutenant Fleming had his brother, Richard Fleming, as best man. A reception followed at the Washington Club.

Among those from out of town were Mr. and Mrs. Elliott Little and their sons, Robert and Stephen, of New York; Thomas Fleming of Pittsburgh and Mr. and Mrs. Herbert Balch of Baltimore.

In fairness to Lieutenant Smith, who succeeded me in command, I think he should so continue and himself bring the flight back to the United States.

I, therefore, request Lieutenant Smith be notified that from now on he will be in full charge. I wish him all success in his conduct of the remainder of the flight around the world, and I hope to join in welcoming him and the other fliers when the flight is ended.

Sincerely yours,
FREDERICK L. MARTIN,
Major, Air Service.

The decision to place Lieutenant Smith in full command of the world fliers, announced officially today, confirms the exclusive prediction made in a Washington dispatch to THE NEW YORK TIMES several weeks ago.

BATHING SUIT SCENE STIRS PARIS THEATRE

Several Members Quit Comedie Francaise in Protest Over Still Unproduced Play.

Copyright, 1924, by The New York Times Company.
Special Cable to THE NEW YORK TIMES.

PARIS, June 3.—Is the traditional dignity of the Comédie Française to be disgraced and shamed forever by the appearance on the stage of actors dressed in bathing suits? That is the momentous discussion which has been raising a storm in the House of Molière today and has already led to the resignation of several members and may result in the resignation of Secretary M. Emile Fabre.

The quarrel concerns a play by M. Felix Gandera called "Nicolle et sa Vertu." A few days ago the committee of members of the Comédie Française which reads the new plays and decides whether they are fit productions for the famous State-owned theatre accepted the play. According to the traditions rules any play accepted by the Reading Committee must be produced even if only for one or two times.

But M. Emile Fabre, when he learned "Nicolle et sa Vertu" had passed the committee, announced: "The play may be accepted, that I cannot alter, but it will not be played so long as I am Secretary of the Comédie Française." The Secretary is an official appointed by the Fine Arts Minister, and his decision of course is final. But it is doubtful whether he will be upheld by the Minister in view of the fact that five out of the six members of the committee who accepted the play and who are among the most prominent members of the Comédie Française have sent in their resignations to M. Felix Gandera when approached with the suggestion that to settle the quarrel he should withdraw the play flatly refused, saying it was a highly moral piece and absolutely worthy of the Comédie Française traditions even if the second act had a seaside setting.

MRS. COOLIDGE'S BUSY DAY.

She Attends Several Commencement Functions at Mercersburg.

MERCERSBURG, Pa., June 3.—After a day crowded with activities in connection with the commencement season at Mercersburg Academy, where her two sons are students, Mrs. Calvin Coolidge tonight attended an open-air theatrical performances on the campus. She was accompanied by Dr. William Mann Irvine, headmaster of the academy, and Mrs. Irvine, whose house guest she is, and Mrs. Frank W. Stearns of Boston, who accompanied the President's wife from Washington. The play, "The Barber of Seville," was given by a professional company.

Earlier in the day Mrs. Coolidge attended the unveiling of a portrait of Lieut. Commander Joel T. Boone, a White House physician and a former student at Mercersburg, and laid the cornerstone of the new chapel for the academy. Curtis Wilbur, the Secretary of the Navy, the principal speaker at the cornerstone exercises, made a plea for courage and patriotism.

The sons of the President and Mrs. Coolidge, John and Calvin Jr., will remain here about two weeks after commencement to prepare for college examinations. Both plan to enter Amherst. John, who will be graduated at Mercersburg tomorrow, will go to Amherst in the Fall. Calvin has another year here.

THOMAS M. FAY HONORED.

Deputy Police Inspector Is Guest at Anchor Club Dinner.

A dinner was given at Hotel Astor last night by the Anchor Clubs of Greater New York in honor of their Supreme President, Thomas M. Fay, Deputy Inspector of the Detective Division at Police Headquarters. The clubs are made up of members of the Knights of Columbus, 1,500 of whom attended the dinner.

Tributes were paid to Inspector Fay by Assistant Corporation Counsel Arthur J. Hilly, who presided, Daniel A. Tobin, State Deputy of the Knights of Columbus, and the Right Rev. Mgr. James Wall. Telegrams were received from Cardinal Hayes, Governor Smith, and Mayor Hylan.

KING GEORGE HAS BIRTHDAY.

Sees "Trooping of the Colors" and Then Goes to Epsom Races.

LONDON, June 3.—King George today celebrated his fifty-ninth birthday, receiving a multitude of felicitations from friends and officials. The newspapers printed the customary laudatory and congratulatory articles.

His Majesty this morning witnessed the annual military ceremony, the "trooping of the colors" by regiments of Foot Guards, after which he planned to leave for Epsom for the opening of the races. He intends to stay at Epsom for the entire four days of racing.

Sacred Heart Juniors Dance Tonight

The junior students of the College of the Sacred Heart will give a dinner and dance tonight at the Ritz-Carlton for the senior class of the college.

JOHN C. FREUND.

Founder and Editor of Musical America Dies After Long Illness.

John C. Freund, musical critic and journalist, died at his home in Mount Vernon, N. Y., yesterday, after a lingering illness. Up to the time of his retirement a little more than a year ago, Mr. Freund had been active as editor of Musical America. He was also President of the company.

Mr. Freund was born in London, England, Nov. 22, 1846, son of Dr. J. C. H. Freund, a well-known physician, and Amelia Louise Freund, a writer under the name of Louise Lewis. He attended Oxford for a while, but left before his graduation, and soon after came to this country. Before that, however, Mr. Freund saw produced at Queens Theatre his play "The Undergraduate."

His early days in the United States were spent writing for trade papers. He arrived in 1871 and worked on The Wine and Spirit Gazette and later became editor of The Hat, Cap and Fur Trade Review. Mr. Freund then took up musical criticism and was considered a pioneer in musical and dramatic trade journalism. At one time Mr. Freund went on the stage. In 1885 his play, "True Nobility," was produced at Mo-Vicker's Theatre, in Chicago.

With Milton Weil Mr. Freund started Music Trades, and then they founded Musical America, about twenty years ago. Mr. Freund married twice. His first wife was Florence Smith of Boston, whom he married in 1887, and three years later he was married to Anna C. Hughes. He is survived by his second wife and by three daughters, one having been born to his first wife and two to his second.

BISHOP HOMER STUNTZ.

Had Served Many Years in Various Foreign Countries.

OMAHA, Neb., June 3.—Homer C. Stuntz, Bishop of the Methodist Episcopal Church, died at the Methodist Hospital here at 6:30 A. M. today. He was stricken with paralysis at Miami, Fla., Feb. 12. He was retired May 17 on account of illness.

Bishop Stuntz was born in Albion, Pa., Jan. 29, 1858, and received part of his early education in the State Normal at Edinboro, Pa. In 1884 he was graduated from Garrett Biblical Institute. He received the degree of S. T. B. from that school in 1896 and the degree of Doctor of Divinity from Upper Iowa University the same year.

From 1886 to 1895 he was a missionary to India, and Superintendent of Missions in the Philippine Islands from 1901 to 1907. From 1907 to 1908 he was field Secretary of the Board of Foreign Missions of the Eastern Division of the Methodist Church, and from 1908 to 1912 he was Assistant Corresponding Secretary of the Board of Foreign Missions in New York. In 1912, at Minneapolis, he was elected Bishop of the Methodist Episcopal Church and sent to South America, where he remained until 1916. During the World War he was National Administrator of the Methodist war work. He came to Omaha by request as the Bishop of this area in 1916.

John Foster Rice.

John Foster Rice, assistant general manager of the General Adjustment Bureau, 80 Maiden Lane, died Monday evening at his residence, 15 Claremont Avenue, of pneumonia, after a brief illness that first showed itself while he was at his desk last Tuesday. He was born in Milwaukee, Feb. 9, 1864, and entered the insurance field early in the local agency of Edward M. Teall & Co. in Chicago. After some years with the Prussian National Company in the East, he became general agent for John M. Whitton & Co., and in 1906 started with the General Adjustment Bureau as its first manager in Baltimore. He had held the New York position since the first of last year. Services will be held tomorrow at the Funeral Church, Broadway and Sixty-sixth Street.

The Rev. Charles Colman.

COATESVILLE, Pa., June 3.—The Rev. Dr. Charles Colman, pastor of the First Baptist Church here, died suddenly of heart disease early today at the home in Philadelphia of his daughter, Mrs. Benjamin Henever. Dr. Colman was 78 years old and was born in England. He was in his youth a newspaper reporter in New York, and a lecturer. He entered the ministry and held charges in New York City, Brooklyn and Buffalo, coming here ten years ago. He leaves a wife, daughter and two sons.

Obituary Notes.

C. F. HAWLEY, dry goods merchant and banker of Millerton, N. Y., died at his home there yesterday, aged 65. He was a Director of the Millerton National Bank.

SAMUEL W. LEE, Treasurer and Director of the Corticelli Silk Company, manager of its Florence Mills, died in Northampton, Mass., yesterday, aged 61.

Mrs. THOMAS R. FRENCH, who died Monday night at her home, 150 Joralemon Street, Brooklyn, of pneumonia after a long illness, was the wife of Dr. French, for many years a medical practitioner in Brooklyn. She was 73 years old.

HENRY SNYDER, formerly a partner of the old wine firm of T. W. Engs & Son, is dead at his home, 1,323 Bedford Avenue, Brooklyn. He was 86 years old.

ANDREW M. LITCHFIELD, a member of a well-known Brooklyn family, died in his sixty-third year on Monday at his home in East Windsor, Conn.

EMANUEL BRAUN, for more than forty years a brush manufacturer in Brooklyn, died at his home, 1,924 Decatur Street, Brooklyn, in his seventy-fifth year.

Born.

ADLER—Mr. and Mrs. Louis Adler of Woodmere, L. I., announce the birth of a daughter at the Flower Hospital on May 30.

Confirmation.

BERKMAN—Mr. and Mrs. A. Berkman of 401 West 177th St. announce the bar mitzvah of their son Morton on June 7 at 10 A. M., Temple of Covenant. At home Sunday evening, June 8.

SMOLENSKY—Mr. and Mrs. I. H. Smolensky, 711 Eastern Parkway, announce confirmation of their daughter, Marcia, at Union Temple, Brooklyn. Services at Academy of Music Sunday, June 8; at home afternoon and evening. No cards.

Engaged.

FILFUS—MOSS—Mr. and Mrs. Bernard Moss announce the engagement of their sister, Jane Moss, to Benjamin Filfus of 903 Rogers Place, Bronx.

Married.

COFFIN—RAVEN—Mr. and Mrs. Henry S. Raven announce the marriage of their daughter, Louise, to Dr. G. Jarvis Coffin, son of Dr. and Mrs. Lewis A. Coffin, June 3, at St. Peter's Church, Bay Shore, Long Island.

SCHWARTZ—ARONSON—Mr. and Mrs. Louis Goldstein of 454 Fort Washington Av. announce the marriage of their daughter, Cecelia Aronson, to Mr. Henry Schwartz, son of Mr. and Mrs. Samuel Schwartz of 211 Fort Washington Av., on Tuesday, June 3.

Anniversaries.

SCHATTMAN—Mr. and Mrs. Eli Schattman announce their thirtieth wedding anniversary June 4.

Died.

ASCHE—Frederic D., at the Jewish Memorial Hospital, June 3, 1924, from an automobile accident. Mr. Asche was a Vice President and director of the Standard Oil Company (N. J.). Services will be held at St. Mary's Church, Jamaica, Long Island, Thursday morning at 10:30.

ASCHE—Mrs. Anna Birmingham, wife of Frederic D. Asche, at Jewish Memorial Hospital, May 31, 1924, from an automobile accident. Services will be held at St. Mary's Church, Jamaica, L. I., Thursday morning at 10:30.

BEDELL—At her residence, New York City, June 3, 1924, L. Ida A., wife of Bartow W. Bedell, in her 71st year. Funeral services at 105 West 122d St., on Thursday afternoon, June 5, at 4 o'clock (daylight saving time), and at late residence, Lincolndale, N. Y., on Friday afternoon, June 6, at 2 o'clock (daylight saving time). Interment at Ivandell Cemetery, Somers, N. Y.

Died.

BERGEN—At Pacific Grove, Cal., June 3, 1924, Ella Bergen, wife of William H. Ten Eyck.

BLUHM—Lillie L., beloved wife of Leo Bluhm, mother of Beulah, Jerome and Leo Jr. and sister of Norman, Mahlon and Alvin Lederer and Martha Lederer Franklin, on Tuesday, June 3. Funeral services at her late residence, 230 West 96th St., Thursday morning, 10 o'clock. Interment Salem Fields.

BROWN—Jonas S. On May 31, Jonas S. Brown, husband of Bertha E. Brown.

BUTTLER—Isabel, suddenly, June 3, 1924, at residence of brother, Dr. William C. Buttler, 1,321 Avenue J, Brooklyn, N. Y. Funeral services 2 P. M. Thursday, June 5, 1924. Kindly omit flowers.

CHAMP—June 2, William S. Champ, born Jan. 6, 1870, Hamilton, Canada. Funeral services at Grace Episcopal Church, Whitestone, L. I., at 4:30 P. M. Wednesday. Interment, Thursday, Hamilton, Canada. Train for services leaves Pennsylvania Station, 3:45 P. M. Please omit flowers.

COENEN—On June 2, 1924, Wilhelm Coenen, beloved father of Fred W. Coenen, in his 68th year. Services will be held at the late residence, 326 84th St., Woodcliff, N. J., on Wednesday, June 4, at 2 P. M.

COOLEHAN—On June 3, Magdalen Swift, daughter of Charles Swift and Hepsibah Anderson, widow of Benjamin V. Cooley. Funeral services St. Mary's Episcopal Church, Lawrence St., Wednesday at 2 o'clock.

CRICHTON—George B., at his residence, Rutherford, N. J., in his 51st year. Funeral services Thursday, 3 P. M., 124 Fairview Av. Interment Friday, private.

DASHAM—John H., in his 89th year, on June 2, at his home, 2,264 East Main St., Bridgeport, Conn. Funeral Thursday, June 5, from his late residence at 9:30 A. M. Requiem high mass at 10 o'clock, St. Mary's R. C. Church.

DAUB—On Sunday, June 1, 1924, Florence E., Carter, beloved wife of Maurice J. Daub, in her 37th year. Funeral services at her late home, 24 Chapin Av., Jamaica, on Wednesday, June 4, 1924, at 11 A. M. Syracuse papers please copy.

DOMKE—Ernestine, widow of Michael and loving mother of Hattie, Franklin, Pauline Mantner and Louis Domke. Services at Meyers's Funeral Parlor, 228 Lenox Av., Thursday, June 5, at 2 P. M.

DONAHUE—On June 3 at her residence, 701 Amsterdam Av., Dorothy, beloved wife of Thomas F. Donahue and mother Mrs. Mary E. Hayes, Katherine Nickolson, Philip J. Donahue, John Donahue, Mrs. Florence Schweitzer, Joseph F. Donahue and Very Rev. Mgr. Stephen J. Donahue, Mrs. Madalina Groene and Dorothy M. Donahue. Solemn requiem mass at Church of the Holy Name, 96th St., Amsterdam Av., on Friday, June 6, at 11 A. M. Interment Calvary Cemetery. Auto cortege.

ERDT—Suddenly, June 2, 1924, Louise Erdt, at her residence. Services at the Chapel of Edward Gehlert & Son, 69 East 126th St., on Wednesday evening, June 4, at 8 o'clock.

FIELDING—Josephine, mother of Herbert B., at Chatham, N. Y., June 3, in her 84th year. Interment private.

FINCH—On June 3, Ellis Campbell, only son of William L. and Anne H. Finch, at his residence, 413 West 21st St. Notice of funeral services later.

FLIEDNER—At Bluepoint, N. Y., June 3, 1924, Rose, wife of George Fliedner, aged 75 years. Funeral service at the residence of her daughter, Mrs. A. H. Fenner, Bluepoint, N. Y., Thursday, 8 P. M. Interment at Lutheran Cemetery 12 o'clock Friday.

FOOTE—Mary Otis Aiger Tyler, at her residence, 39 Beacon St., Boston, Mass., aged 82 years, widow of Edward Foote and mother of Mrs. Ten Eyck Wendell. Funeral Wednesday, at 2:30

ADVERTISEMENT. ADVERTISEMENT. ADVERTISEMENT. ADVERTISEMENT.

Played by I. J. Paderewski

Menuet

I. J. Paderewski Op. 14 No. 1

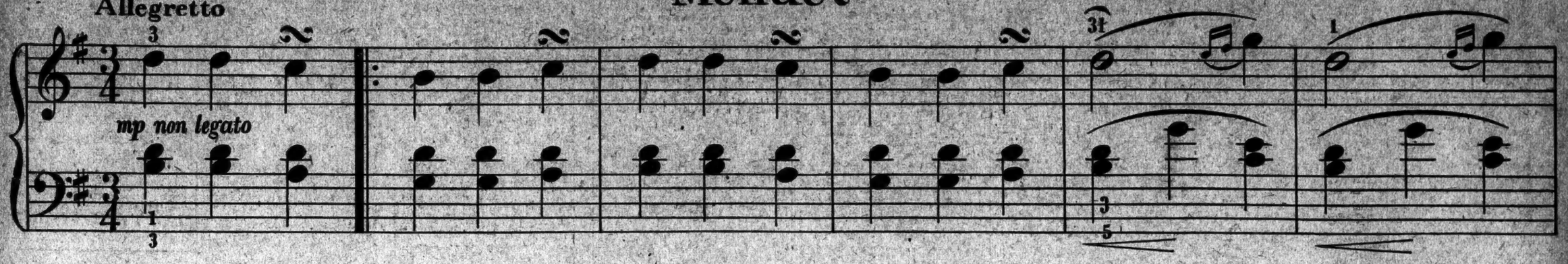

The Duo-Art is far superior to all other reproducing pianos. I record exclusively for that instrument.

Played by Josef Hofmann

Moonlight Sonata

L. Beethoven Op. 27

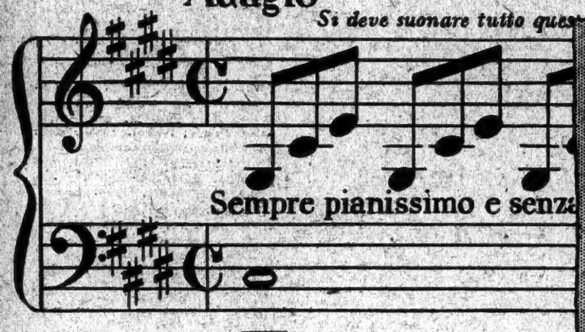

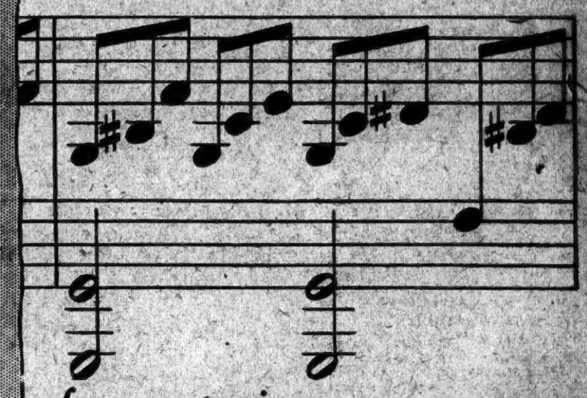

The Duo-Art is so far superior

Played by Harold Bauer

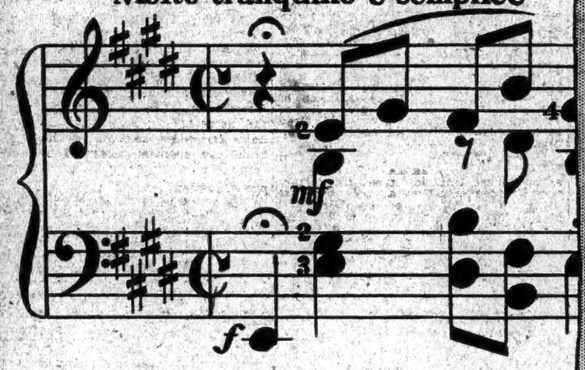

s for comparison.

G. Handel

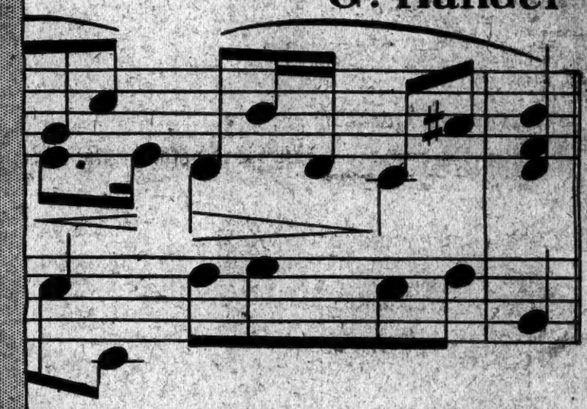

The Duo-Art stands supreme

th my reputation.

Played by Percy Grainger

Percy Grainger

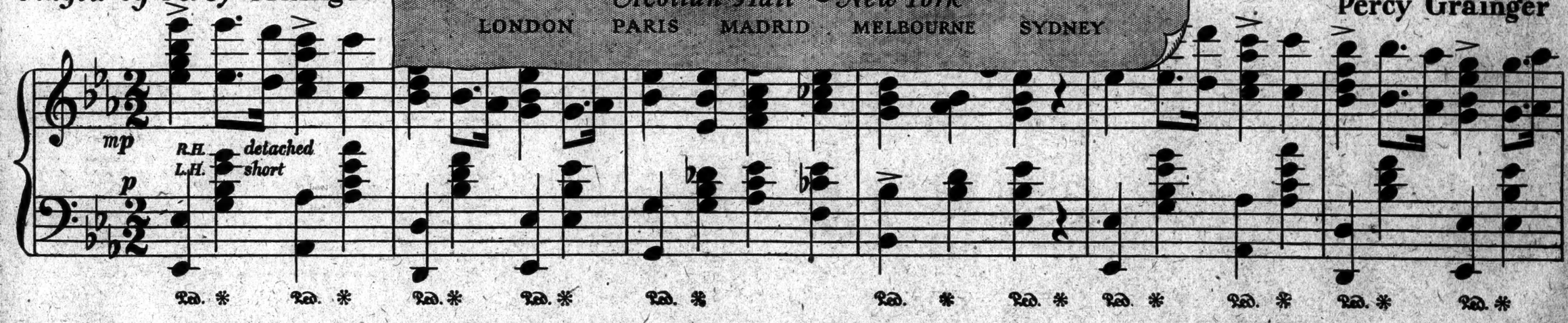

In many respects I consider the Duo-Art the most notable invention in the annals of music.

Played by V. De Pachmann

Nocturne (*Posthumous*)

F. Chopin Op. 72 No. 1

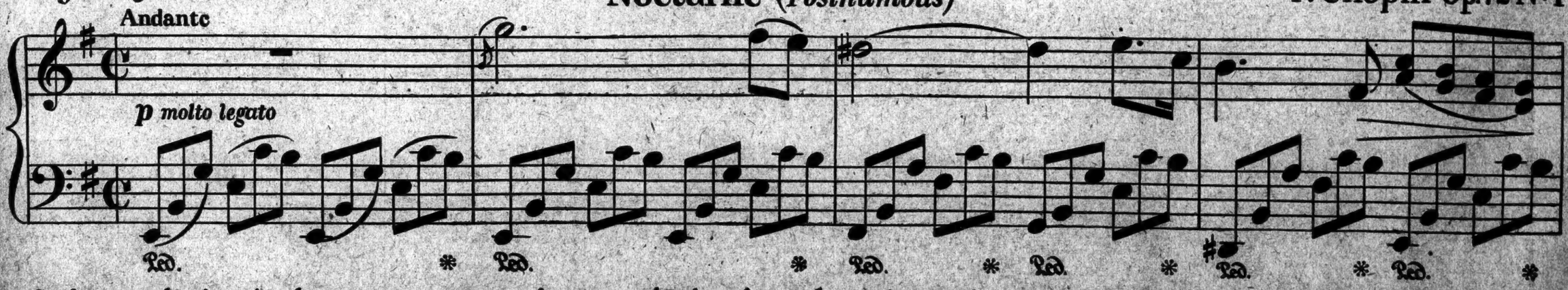

Such reproduction is the supreme power of communication from the artist to the musical world, present and future.

The DUO-ART Reproducing Piano *is* music

The AEOLIAN COMPANY
Aeolian Hall ~ New York
LONDON PARIS MADRID MELBOURNE SYDNEY

Copyright, 1924, The Aeolian Company

BIDS FOR CITY BONDS TEN TIMES THE ISSUE

$67,400,000 Securities Awarded to National City Co. Syndicate at 101.1861.

BEST SALE IN CITY HISTORY

Controller Craig, In Thus Describing It, Announces That This Is His Last Term.

PUBLIC OFFERING TODAY

Corporate Stock Will Be Offered to Yield 4.15% and Bonds From 3½% to 4%.

In a sale of New York City securities which Controller Craig pronounced the most successful in municipal history a syndicate headed by the National City Company, with a bid of 101.1861, won the $67,400,000 issue yesterday. The occasion was made notable by the fact that the offering was oversubscribed more than tenfold and that the competition included thirty-three bids from some of the strongest financial institutions in the country.

After Controller Craig opened the bids at noon and made the award, he said:

"This is the first bond sale the city has held in more than two years. It is not likely there will be another during the incumbency of the present City Administration. My term of office ends next year and I shall not be a Controller again.

"This bond sale is the most successful in the city's history. The issue really is for $137,400,000, but the city's sinking fund and pension fund has taken $70,000,000. The remaining $67,400,000 has been oversubscribed more than ten times, the bids just opened totaling $725,310,000. The city's premium amounts to approximately $800,000."

Stocks and Bonds in Issue.

The successful syndicate, bidding under the name of the National City Company, was composed of that company, the First National Bank, the Bankers' Trust Company, the Guaranty Trust Company and Brown Brothers, and associates. It was announced that the bond issue would be offered for public sale today. The bonds are in two lots—$37,000,000 fifty-year corporate stock of the city, and $30,400,000 serial bonds. All carry 4½ per cent. interest.

Among the unsuccessful bidders were J. P. Morgan & Co., Kuhn, Loeb & Co., and the Chase Securities Corporation, which headed a syndicate of twenty bond houses and financial institutions. A feature of the bidding was the participation of the Federation Bank, a strictly labor institution, of which Peter J. Brady, Supervisor of the City Record, is President.

Complete List of Bids.

The complete list of bids received follows:

	Corp. Stock.	Ser. Bonds.	Bid Price.
Kountze Brothers	$1,000,000	.....	100.89
	1,000,000	.....	100.49
	1,000,000	.....	100.59
	1,000,000	.....	100.69
	1,000,000	.....	100.79
Henry Clews & Co.	1,000,000	.....	100.625
Liberty National Bank	100,000	.....	101.0415
J. P. Morgan & Co. (a)	37,000,000	.....	100.267
	37,000,000	.....	100.01
Police Relief Fund	100,000	.....	100.75
The National City Co., First National Bank N. Y., Bankers Trust Co., Guaranty Co., Brown Bros. & Co. (a)	$7,000,000	30,400,000	101.1861
(a)	37,000,000	.....	100.8691
(a)	37,000,000	.....	100.00
	.....	30,400,000	101.2191
Kuhn, Loeb & Co., Dillon, Read & Co., Kidder, Peabody & Co. (a)	37,000,000	.....	100.7817
	37,000,000	.....	100.00
	.....	30,400,000	100.3717
	.....	250,000	100.25
Federation Bank of N. Y.	.....	250,000	100.375
	.....	30,400,000	100.01
Salomon Bros. & Hutzler (a)	.....	30,400,000	101.0023
	100,000	.....	101.00
First National Bank, Brooklyn	.....	1,050,000	100.11
Chelsea Exchange Bank	300	.....	100.261
Farson Son & Co.	1,000,000	.....	100.125
Mechanics Bank, Brooklyn	1,000,000	.....	100.25
	.....	250,000	100.03
Harriman National Bank	.....	250,000	100.02
	.....	250,000	100.01
	.....	250,000	100.00
Chase Securities Corp., Hallgarten & Co., Lehman Bros., Hayden, Stone & Co., Corn Exchange Bank, Barr Bros. & Co., Inc., Speyer & Co., New York Trust Co., Goldman, Sachs & Co., J. S. Bache & Co., Title Guarantee & Trust Co., Buffalo Trust Co., Hornblower & Weeks, Blair & Co., Inc., Bank of the Manhattan Co., Ladenburg, Thalmann & Co., Empire Trust Co., Mfrs. Trust Co., J. & W. Seligman & Co. (a)	.....	30,400,000	100.4279
	37,400,000	.....	100.00
(a)	37,000,000	.....	100.93339
	37,000,000	30,400,000	100.00
(a)	37,000,000	30,400,000	100.7627
	500,000	.....	100.25
New Netherland Bank	100,000	.....	100.1875
The Standard Bank	100,000	.....	100.25
	100,000	.....	100.3125
	100,000	.....	100.375
	100,000	.....	100.4375
	100,000	.....	100.50
	100,000	.....	100.5625
	100,000	.....	100.625
	100,000	.....	100.6875
	100,000	.....	100.75
J. A. Sisto & Co.	1,000,000	.....	100.51
Rube R. Fogel	10,000	.....	100.50
	10,000	.....	100.75
	10,000	.....	101.00
	20,000	.....	101.16
	20,000	.....	101.27
	20,000	.....	101.50
	20,000	.....	101.60
	.....	30,000	4.14 basis
	.....	20,000	4.17 basis
I. Montefiore Levy	100,000	.....	100.10
First National Bank, Jamaica	.....	100,000	100.20
	.....	100,000	100.00
Totals	$418,510,000	$306,800,000	

(a) Indicates "all or none" bid.

Bids Flashed to Wall Street.

While the bids were being opened the Controller's office in the Municipal Building was transformed into a cross section of the Stock Exchange. All the large bidders had installed telegraph or telephone wires and had posted messengers on the spot to flash into their offices each successive bid as it was announced. After the award had been made the Controller said:

"I consider the proposal of the National City Company to be a very good one. While it is not quite so high as the bid made two years ago by Speyer & Co., market conditions were then much better than they are now. One could not have expected a better bid today under existing market conditions. For the amount of the bonds involved, $137,000,000, it is the most successful bond sale in the history of the city. This is due undoubtedly to the reserves accumulated by the municipality and its consequent ability to carry more than one-half of the sale. The conditions I expect to improve in time, as the city's finances improve. In the last previous funding operation the city took about one-third of the bonds sold.

"The large increase in the purchasing power of the sinking funds and pension funds is due to the increased payments into those funds for amortization and accumulation and to reforms instituted by the present Controller, resulting in a very material increase in the revenues of those various funds. In addition to this, the city's financial position has been greatly strengthened by using its credit only for permanent public improvements and by the issuance of short-term serial bonds wherever proper. This latter feature is emphasized by the fact that two-thirds of the present offering of serial bonds will have been retired within five years.

"The present bond issue will not increase the city's debt in any particular. The proceeds of the bonds sold to the public, as well as those taken by the sinking funds and pension funds, will be used to take up outstanding short-term notes. No new money is being borrowed. This sale merely changes the form of the city's obligations from a short-term note to a long-term bond."

Public Offering Today.

Although the actual award of the $67,400,000 of New York City gold bonds and stock was not made until after noon, the National City Company and associates sold yesterday more than $25,000,000 of the short-term securities. The demand was described as wide, coming principally from large industrial corporations, banks and other institutions attracted to the securities because of tax-exemption features coupled with prime security.

The $37,000,000 of corporate stock due on June 1, 1974, will be offered publicly today at 102½, to yield about $4.15 per cent. to the investor. The sales prices on the $30,400,000 of serial bonds will vary according to maturity, the early maturities being offered at prices to yield 3.50 per cent. to 3.75 per cent. and the longer maturities on a flat 4 per cent. basis.

Due to the abundance of money on hand, no difficulty is expected in placing the issue. Thirty banks and investment houses will join in selling the securities, and distribution will cover New York, Albany, Pittsburgh and Detroit. The margin of profit to the underwriting group will be narrow, the syndicate having priced the issue with a view to a quick sale. The sharp demand of yesterday, virtually absorbing all the short maturities, was regarded as an indication that the entire operation would be carried through in one day's effort. To facilitate this work bankers said they would hold back other large new issues until the city bonds and stock had all been sold.

Large Underwriting Group.

The underwriting group, managed by the National City Company, will include also the Guaranty Company of New York, the Bankers Trust Company, the First National Bank of New York, Brown Brothers & Co., Kissel, Kinnicutt & Co.; Lee, Higginson & Co.; William R. Compton Company, Redmond & Co., Estabrook & Co., Kenrick, Hodges & Co. and R. L. Day & Co.; Dominick & Dominick, Ames, Emerich & Co.; the Union Trust Company of Pittsburgh, F. E. Callins & Co., Kean, Taylor & Co.; Eastman, Dillon & Co., Clark, Williams & Co., Eldredge & Co., the American Trust Company, C. D. Barney & Co., the Detroit Company, Inc.; Folsom & Adams, Keane, Higbie & Co.; the New York State National Bank of Albany, the Mellon National Bank of Pittsburgh, the Coal and Iron National Bank, Schoellkopf, Hardy & Co. In addition, there are twenty-odd firms that are participating in a minor capacity.

The statement of President Coolidge accompanying his signature of the revised tax bill was hailed as a boon to the success of the bond and stock offerings. The President emphasized the fact that existing machinery, including the revised bill, were making tax-exempt bonds more and more attractive. The issue, both of stock and bonds, was described as a "rich man's investment." To the man paying taxes in the smaller brackets the item of tax exemption does not figure largely, but to those whose incomes are large the low interest yield figure would be augmented through exemption features.

Advance inquiries ranged up to $10,000,000, which, it was said, one corporation wished to take. A substantial number of orders for $1,000,000 or larger blocks of the short maturities had been filed yesterday.

The new city securities are the first to be sold since April, 1922, when the city sold to a syndicate headed by Speyer & Co. an issue of $45,000,000 of 4½s, due in 1972. The Speyer bid was 102.76, and public offering the next day was made at 104. The table of offering prices and interest yield to investors for the latest city issue follows:

Amount.	Due.	Price.	Approx. Yield (%).
$4,211,000	1925	100.731	3.50
4,206,000	1926	101.147	3.65
4,206,000	1927	101.600	3.65
4,206,000	1928	101.841	3.75
3,894,000	1929	102.260	3.75
1,494,000	1930	101.322	4.00
1,494,000	1931	101.513	4.00
1,494,000	1932	101.697	4.00
1,494,000	1933	101.874	4.00
911,000	1934	102.044	4.00
710,000	1935	102.207	4.00
710,000	1936	102.364	4.00
710,000	1937	102.515	4.00
710,000	1938	102.660	4.00
458,000	1939	102.800	4.00

The $37,000,000 of 4½ per cent. corporate stock due on June 1, 1974, is priced at 102½, to yield about 4.15 per cent.

Youth Blinded in One Eye Wins a Verdict for $12,000

A jury in Justice Salvatore Cotillo's part of the Bronx Supreme Court awarded $12,000 yesterday to Benjamin Cohen of Brighton Beach for the loss of sight of his left eye. Mrs. Helena Curtin of 2,483 Valentine Avenue, the Bronx, was the defendant.

Cohen testified that on Oct. 3, 1919, when he was fourteen years old and was living in a house at 954 Fox Street, owned by Mrs. Curtin, the shelf of a dumbwaiter on which he was raising a piece of ice broke, and a bottle of milk fell down the shaft from the elevator, the glass cutting his eye and face. Thirty stitches were taken in the boy's face and eye, and he was forced to give up school because of the partial loss of sight. Mrs. Curtin sold the house a month after the accident.

ORDERS MRS. BUZZI RETRIED AS SLAYER

Court of Appeals Reverses Her Conviction for Murder of Schneider.

FINDS ERRORS IN TRIAL

Declares Much of the Evidence Was Improper—Woman, in Death House, Is Overjoyed.

Special to The New York Times.

ALBANY, N. Y., June 3.—Mrs. Anna Buzzi, convicted of killing Frederick Schneider in New York City Feb. 26, 1923, and condemned to death, will have a new trial. The Court of Appeals, in a decision handed down today, reversed the judgment of conviction of the Supreme Court in Bronx County on the ground that errors were committed at the trial.

Schneider, a wealthy contractor of the Bronx, was found shot dead in his car. A revolver lay beside him. It was brought out at the trial that a woman, or a person dressed as a woman, had been seen there a few minutes before the body was discovered. It also was testified at the trial that Schneider had not lived with his wife for eight years before his death, but had lived with Mrs. Buzzi.

The decision of the Court of Appeals yesterday was predicated upon an opinion written by Judge Irving Lehman, in which he discussed fully the conduct of the trial and the testimony adduced.

"Questions actually propounded," wrote Judge Lehman, "might reasonably tend to prejudice the jurors against the defendant and by suggestion that that not only did the defendant live in meretricious relations with the deceased, but that she came from a morally depraved family, and if the proof had been completed it only would have tended to prejudice them further by showing that she used these relations for the financial benefit of her family."

Finds Questions Were Improper.

"It may well be that the trial Justice could permit the prosecution sufficient latitude on cross-examination to lay foundation for other testimony that would be material and competent, but the prosecution has no right to ask the questions under the circumstances of this case.

"The prosecution was permitted to question the defendant on cross-examination as to quarrels between the defendant and her former husband, Andrew Buzzi, while she lived with him prejudicial to her meretricious relations with Schneider, and show quarrels between the defendant and Schneider's wife.

"None of these matters affected the defendant's credibility, nor did they furnish a motive for the alleged murder or lend probability to the people's contention that the murder was committed by the defendant. They naturally tended to prejudice the jury against this defendant, and the effect was intensified by the unnecessary and dramatic presentation to the jury of the defendant's former husband and Schneider's former wife as silent witnesses against the defendant.

"The defendant may not complain that her meretricious relations with the deceased created a natural prejudice against her, but she has been on trial for her life, not because of her manner of living, but because she has been charged with the crime of murder, and she has the right to demand a fair trial on that charge alone.

"We cannot disregard these matters on the ground that they are trivial or that to some extent their admission rested in the discretion of the trial judge. The cumulative effect of the admission of incompetent evidence and the introduction of extraneous prejudicial matter may well have been so great as to deprive the defendant of the fair trial guaranteed to the vicious as well as to the virtuous. We cannot under these circumstances affirm the conviction in this case."

News Reaches Death House.

Mrs. Buzzi was overjoyed when news of the decision of the Court of Appeals reached her in the death house at Sing Sing yesterday afternoon. The information was telephoned from Albany by James L. Long, State Superintendent of Prisons. Warden Lewis E. Lawes of Sing Sing sent Mrs. Burdick, a matron, to tell Mrs. Buzzi. Father William E. Cashin, the Catholic chaplain, accompanied Mrs. Burdick.

"Mrs. Buzzi was overcome with emotion on receipt of the news," said Father Cashin.

From the death house Mrs. Buzzi sent out the following statement by Father Cashin:

"Thank God my prayers have been answered. I have always felt confident of vindication. At times the strain was almost insupportable, but I never lost faith in God nor in the triumph of justice. Thank God my faith has not been in vain. I have not words to express my gratitude to Mr. Donnelly (James F. Donnelly, former Sheriff of Bronx County, her attorney). And my appreciation for all he has done for me. From the first day I was accused until today, when I was notified of his success, he has never failed in his efforts in my behalf. So confident was he that I was improperly accused and convicted that he gave freely of his time and ability to repair the harm that had been done. My chief regret is that my dear mother did not live to share this good news with me."

Mrs. Buzzi's mother died about two months ago.

The First Such Reversal.

Mr. Donnelly, her attorney, telephoned to Sing Sing and asked Warden Lawes to tell Mrs. Buzzi that it was the first time that a first degree murder verdict returned by a jury in Bronx County had been reversed.

"In view of the facts," Mr. Donnelly told reporters in New York, "no other decision could have been looked for. Many gross errors apeared in the trial, especially in the introduction of evidence, which, if not introduced, would have meant acquittal. I am ready for the new trial as soon as the District Attorney is and am confident that Mrs. Buzzi will be acquitted."

District Attorney John E. McGeehan of the Bronx announced that he would assign Assistant District Attorney Albert Cohn to the new Buzzi trial. Albert Cohn would move the case for trial as quickly as possible. Mr. Cohn prosecuted Mrs. Buzzi last year, when Edward J. Glennon, now Supreme Court Justice, was District Attorney. Mr. McGeehan's wife was a witness for Mrs. Buzzi, supporting the latter's alibi by testifying that she had telephoned to Mrs. Buzzi about the time the murder must have been committed.

Mrs. Buzzi was the only woman inmate of the death house at Sing Sing. She spent about six months in that residence of the condemned. She was the first woman to be confined in the death house for seven years. Supreme Court Justice James O'Malley sentenced her to die in the week of Aug. 6 last, but the sentence was automatically stayed by the appeal.

Mrs. Buzzi was taken into custody as a material witness the night of the murder, but was apparently cleared by the police investigation, and was released in $5,000 bail. On March 22 she was rearrested as the result of a statement by her brother-in-law, William Turc, that he had given Mrs. Buzzi the pistol with which Schneider had been shot, and that she had admitted to him that she had done the shooting.

Mrs. Buzzi consistently denied Turc's statement. She pleaded not guilty and took the witness stand to defend herself during the trial, which was held last June. The jury returned its verdict on June 27 after having deliberated ten hours.

France Honors Col. Webb.

A dispatch from Paris states that Marshal Foch on behalf of the French Government invested Colonel G. Creighton Webb on Monday with the Medal of Chevalier of, the Legion of Honor.

Finds Guard Selling Napoleon's Battle Flags; Officer Adopts American Accent to Trap Him

Copyright, 1924, by The New York Times Company.
Special Cable to THE NEW YORK TIMES.

PARIS, June 3.—Some American collectors of curiosities may be sorry to learn—though most Americans won't—of the arrest this morning of the keeper of Napoleonic battle flags.

For the last several years this guard had been cutting bits from the historic flags and selling them to such American and English tourists who were unprincipled enough to encourage the vandalism.

The officials of the Invalides last year suddenly noticed that the flags were in much worse condition than necessary. There was some consternation, but as the bullet holes in the battleflags had not been mended nothing could be done. Recently, however, it became apparent that the number of holes in the flags was increasing. A watch was kept on the guard and it soon became obvious that he was responsible for the vandalism and that foreign tourists were carrying home minute bits of the famous relics.

Police Inspector Tournerie, who was assigned to the case, spent several days acquiring an American accent, and then in an American cut of clothes he visited the crypt where the flags were kept. In broken French he raved over the tattered banners. A few minutes' efforts were rewarded by a proposition from the keeper to sell him a bit of the historic silk for $5.

F. D. ASCHE IS DEAD AFTER AUTO CRASH

Death of Vice President of the Standard Oil of N. J. Follows That of His Wife.

VICTIMS OF STOLEN TRUCK

Mr. Asche Was 51 Years Old and Joined Standard Oil Company as an Office Boy.

Frederic David Asche, Vice President and director of the Standard Oil Company of New Jersey and an officer and director in several other oil companies, died yesterday in the Jewish Memorial Hospital of injuries received last Saturday evening when his automobile was crushed by a motor truck at Nagle Avenue and Dyckman Street. Mrs. Asche, who was with him in the car, died the next day.

Mr. Asche had been in a semi-conscious state almost continuously since the accident. He was not told of the death of his wife, who was Ann Bermingham of this city. Charles F. Campbell, the Asche chauffeur, also was injured in the impact.

Mr. and Mrs. Asche, whose home was in Hollis, Queens, were on their way to Westchester County for the week-end. A stolen motor truck, operated by Eugene Connelly, came rapidly down the Fort George Hill, and before the chauffeur of the Asche car could get out of its path the truck struck the automobile. Connelly was held on Monday without bail for examination when he was arraigned before Magistrate Frederick B. House in the Homicide Court in connection with the death of Mrs. Asche, who never regained consciousness.

Mr. Asche was born in Brooklyn fifty-one years ago, and, on his graduation from high school at 18, obtained a position as office boy at the Pratt Works of the Standard Oil Company in that borough. He was rapidly promoted, until he was assigned to the foreign department of the business and became a member of the Export Trade Committee.

When the old Standard Oil Company was dissolved Mr. Asche, in December, 1911, took charge of the foreign export business of the Standard Oil Company of New Jersey. This advancement was followed on Jan. 13, 1914, by his election as a director and three years later as Vice President. Mr. Asche also was President and Director of the West India Oil Company, the West India Oil Refining Company of Cuba, the West India Oil Refining Company of Delaware and the Standard Oil Company of Brazil. He also was a Vice President of the American Manufacturers' Export Association, and until recently was a director of the Bank of America.

Mr. and Mrs. Asche are survived by a son, Frederic Hermingham Asche, a student at Amherst College. Joint financial services will be held from St. Mary's Church, Jamaica, Queens, tomorrow morning.

$600 FOR WOMAN'S FRIGHT.

Jury Ordered to Award Husband 6 Cents Against Same Defendant.

A verdict for 6 cents for the loss of his wife's services was granted to Antonio Pillarella of 2,322 Crotona Avenue against the New York Telephone Company in the Bronx Supreme Court yesterday, but to the wife was awarded $600 for the fright she suffered when a telephone company employe entered her apartment while she was coming from the bathroom. The wife asked for $10,000 and her husband for $500.

According to Mrs. Pillarella, the shock caused by the entrance of the employe, who was installing a telephone in another apartment and opened the wrong door by mistake, was followed by a long siege of ill health. The jury returned the verdict for the woman only on consideration of her fright. The 6-cent award for the husband was brought in at the direction of Justice Edward McGoldrick.

ROB LEGAL AID SOCIETY.

Rooms in Criminal Courts Building Entered and $23 Stolen.

Several of the best detectives from Police Headquarters have been assigned to solve the mysterious robbery in the rooms of the Voluntary Defenders Committee of the Legal Aid Society on the ground floor of the Criminal Courts Building, which occurred some time between last Thursday evening and Monday morning.

It was not the first time robbers had entered the place. At the last visit they got $23 from the petty cash box in the desk of Miss Alice Waldo, Director of Investigations, after throwing papers and books around, evidently to leave the impression that the robbery was the work of mischievous boys.

The committee appoints as counsel for persons in criminal proceedings who are unable to employ lawyers. Hundreds of persons visit the room every week. The police link the robbery with one at the Harlem branch of the Legal Aid Society on Monday night when a typewriter was stolen.

Senator Underwood
Denounces Ku Klux Klan

Candidate for Democratic Presidential nomination calls on his party to turn its back upon invisible government and religious intolerance.

Another article deals with the activities of the Klan on Long Island.

The New York Times
NEXT SUNDAY
— Reserve a copy at your news stand

INVESTIGATE DEATH OF THORNE BY AUTO

State Police Get Anonymous Letter Intimating Banker Was Victim of Foul Play.

NOT TRUE, SAYS ATTORNEY

Declares Inquiry Showed Man Who Just Won Divorce Was Accidentally Killed.

Dispatches received last night in this city from Danbury and Ridgefield, Conn., conveyed the information that State police had received an anonymous letter during the day intimating that Joel Wolfe Thorne, wealthy banker, who died from injuries last Thursday night, when he was run down by an automobile, might have been the victim of foul play.

The letter was not made public, but it is believed to be of the type not uncommon in such cases and wholly unreliable. Nevertheless the State police began an investigation, and State Trooper Albert O'Brien was sent here to learn whether there could be any support for the theory advanced in the letter.

Otto M. Stahfield, attorney for Mr. Thorne, when told of the report last night, said he had not even heard such a theory suggested before and he could think of no possible reason for such a letter.

"On Sunday," he said, "I was talking with a witness to the accident and there was nothing whatever in his conversation to indicate that the death or Mr. Thorne was due to anything but an accident. I don't believe there is anything in this at all."

Mr. Thorne was run into by an automobile owned and driven by L. P. Mirsky, a manufacturer. He died later in the Danbury Hospital, where he was carried in Mirsky's automobile. The body was taken to the Thorne farm at Millbrook, Conn., and the funeral was held on Sunday.

Until last night there had not been a suggestion that the death was due to anything but an accident, every detail of which had been investigated by the authorities and fully corroborated. The one striking thing about the case was the coincidence that Thorne was killed the day after his decree of divorce from Mary Casey, once called the "Belle of Third Avenue," was confirmed by the Appellate Division.

Thorne had planned to spend the Summer at his Millbrook farm. A farmhand brought a truck to this city and loaded on it furniture and other things from the Thorne home. At the time of the accident the truck, which Thorne was driving, was not far from its destination. The driver of a passing automobile called out that the tail light was not lit and Mr. Thorne got down to attend to it.

Mirsky's car was coming along slowly behind the truck. Thorne apparently heard the noise of the oncoming car and jumped in such a way that he was directly in its path.

HELD ON EXTORTION CHARGE

Patrolman Who Is a Detective Student Accused by Actor.

Patrolman Thomas F. Farrell, who is a student in the Detective School, was held yesterday by Magistrate Max S. Levine, in West Side Court, in $1,000 for examination Friday on a charge of extortion.

Captain William Kelliher of the West Forty-seventh Street Station had Farrell held, although the man who caused the arrest, Edward J. Forman, a vaudeville performer of the Hotel Stanley, Sixth Avenue and Forty-seventh Street, did not appear to press the charge.

According to Captain Kelliher, while Forman was trying to sell tires in a Broadway automobile showroom Monday Farrell found the actor's brother-in-law outside in Forman's car, with his hand on the steering wheel, a technical violation of the traffic laws. The patrolman is alleged to have agreed, however, to "square it" for $15 and to have received five marked $1 bills and Forman's gold watch, whereupon Farrell was arrested. It is alleged the money and watch were found on Farrell.

DEPEW SAYS HE IS WELL.

Will Go Motoring Today and Back to Business Tomorrow.

Chauncey M. Depew said last night that he had fully recovered from his cold and expected to go motoring through the park today. He added that he would be at his duties as Chairman of the Board of Directors of the New York Central Railroad promptly at 9 o'clock tomorrow morning.

But for the predictions of rain, Mr. Depew might have enjoyed a motor trip yesterday. He said he remained indoors, did his usual calesthenics, ate three "good" meals and read all the newspapers.

RULERS OF RUSSIA RE-ELECT TROTSKY

Inner Governing Body of Communist Party Central Executive Committee Announced.

SAME AS SINCE LENIN DIED

First Time the Membership of the Political Bureau Has Been Published.

Copyright, 1924, by The New York Times Company.
Special Cable to THE NEW YORK TIMES.

MOSCOW, June 3.—A list of the political bureau, the inner governing body of the Communist Party Central Executive Committee, published today, includes Trotsky and doesn't differ from the membership it has had since Lenin's death. It contains Bukharin, who replaced Lenin; Zinovief, Kamenef, Rykov, Stalin, Tomsky and Trotsky.

There are six "candidates"—more properly, associate or substitute members—in the following order: Molotof, Kalinin, Rudzutak, Dserjinsky, Sokolnikof and Frunze. Sokolnikof, Minister of Finance, and Frunze, Under-Secretary for the War Department, are new members.

The "Orgburo," which, as the name implies, deals with organization policies decided by the Political Bureau, is made up of Andreyef, Bubkof, Voroshiloff, Dogadof, Zelenski, Kaganovitch, Kalinin, Molotof, Mme. Nicolaeva, Smirnof and Stalin, with Dserjinski, Tomski, Frunze, Chaplin and Anyipof as substitutes.

Stalin remains General Secretary of the Central Executive Committee, with Molotof, Andreyef, Zelenski and Kaganovitch as associates.

The first full meeting of the new Central Executive Committee, which made the above appointments last night, also reached the following decisions:

First, that a commission be formed from the Central Executive Committee to consider the questions of work in the country, peasant credits, collective and State agricultural enterprises, &c. The commission is to be approved by the political bureau and make a report to the Central Committee.

Second, the "Orgburo" is to form a commission to deal with the political education of the new mass of Communists who have joined since Lenin's death to be responsible to and reporting to the Central Committee.

Third, the "Orgburo" is to pay attention to work among the working and peasant women.

Fourth, the Political Bureau at its first session is to appoint a commission to deal with the question of workers' wages, and within two weeks make a report on a wage policy to the Central Committee.

Fifth, the Political Bureau and Central Committee to nominate jointly a commission to deal with the question of the metal industry.

This is the first time the membership of the Political Bureau has been published, doubtless in order to show that Trotsky is still a member.

BRITISH REDS ORDER A RAILROAD STRIKE

London Has No Indication of the Number That May Respond Tonight.

Copyright, 1924, by The New York Times Company.
Special Cable to THE NEW YORK TIMES.

LONDON, June 3.—A communistic unofficial strike committee has called upon the men employed in the workshops and power department of the Great Western & London Electric Railways to strike at midnight tomorrow. It remains to be seen how many men are prepared to obey the summons.

The Strike Committee boasts that 80,000 will strike, but the National Union of Railwaymen, which repudiates the communist agitation, ridicules the idea that there will be anything like such a large response. At the same time there is no real clue to the strength of the following upon which the Strike Committee can count, and there are fears that the communist propaganda may have made more headway than is generally suspected.

The real danger is that the workmen in the power house of the London electric railways will strike in sufficient number, however small, to paralyze the working of the system.

"AMERICAN" PARTY NAMES CANDIDATES

It Will Seek Klan and Dry Support for Nations and Randall.

COLUMBUS, Ohio, June 3.—Judge Gilbert O. Nations of Washington was selected as standard bearer of the American Party by the national convention of the organization here tonight, and Representative Charles H. Randall of Los Angeles was named as his running mate.

Only two men each for the Presidency and the Vice Presidency were placed on the ballots, Governor Pinchot of Pennsylvania running against Nations, and Representative Willie D. Upshaw of Atlanta against Randall.

The vote stood: Nations, 20, and Pinchot, 7; Randall, 16, and Upshaw, 10.

Prior to balloting the delegates clearly indicated that the majority preferred Mr. Pinchot, but the Pennsylvania Governor had represented to many of them, they said, that under no circumstances would he run for President on a third party ticket, as he was a Republican and intended to remain affiliated with that party.

Support of the Ku Klux Klan is being sought by the American Party, and belief was expressed by some that while the latter should not be known synonomously as the "Klan" Party, nevertheless the need of the counsels of the invisible empire was pointed out.

Judge Nations is the editor of The Protestant, and holds a chair in Jurisprudence at Washington University.

Initial plans of the delegates had been to cooperate with the Prohibition Party in agreeing on a candidate. The Rev. S. E. Prugh, Chairman of the Prohibition Party in Pennsylvania, said he believed the candidates to be selected by the prohibitionists at their convention, which opens Thursday, would be different, but called attention to the need of all reofrm elements joining if they would become a real political power.

Expects 1,000 at Dry Conventions.

COLUMBUS, O., June 3.—Leaders of the Prohibition Party were gathering here tonight for the State and National Conventions of the party. Headquarters opened today with the arrival of E. L. G. Hohenthal of Connecticut, and Dr. E. E. P. Prugh of Harrisburg, Pa., National Committee members. The State Convention will convene tomorrow morning and the National conclave Thursday. About 1,000 delegates are expected to attend the conventions.

Shock Causes Amnesia To Girl in Auto Crash

When Miss May B. Arthurs, 20 years old, of 55 West Thirty-seventh street, Bayonne, ran her car into a police signal light near her home, on Monday night, the shock caused amnesia. She was lifted from the car with only a few bruises, but when the police endeavored to learn her identity, she could not tell them.

She was taken to St. Barnabas's Hospital, and detectives traced her parents through the license number on her car. Her mother called at the hospital twice yesterday, but the girl was unable to recall anything in connection with the automobile accident. The mother said the girl never had amnesia before.

BANDITS KILL TWO IN CHICAGO ROBBERY

Seven Are Arrested in Speeding Cars as the Murderers—Another Group Makes a Haul.

Special to The New York Times.

CHICAGO, June 3.—Charles Wahl, 30 years old, employe of the Lovell real estate firm, at 203 Southwestern Avenue, was shot and instantly killed today when he grappled with one of two bandits who attempted to rob the office. J. Pomeronts, 40 years old, a passerby, died four hours after he had been wounded by a stray bullet fired by one of the robbers.

While at least one companion waited in their parked automobile the bandits entered the real estate office, and, after locking Wahl in a rear room, rifled the safe and were escaping with $500 in currency when Arthur Lovell, son of the agency owner, entered the door. Lovell attempted to bar their way and was hurled behind a desk. In their hurry to escape the robbers dropped the money they had stolen and Wahl, hearing the struggle, broke down a door and rushed after the robbers, who had escaped to the sidewalk.

As Lovell ran to summon aid Wahl overpowered one of the men, and as they both fell to the sidewalk the other robber opened fire, three of the bullets striking Wahl in the head. Pomerontz, who was in a store next door, ran out to aid the real estate salesman and was shot through the head as he stepped within range of the bandits' fire. Both bandits fled across the street, terrorizing bystanders with their revolvers, and clambered aboard a large automobile driven by a third confederate. Before a chase could be organized the bandit car had disappeared.

A cap dropped by one of the robbers furnished the police with their only definite clue. Four men, thought to include the pair, were arrested by police after an automobile chase late this afternoon. The four men arrested are notorious characters, the police say, and have already been identified as the band who held up and robbed a garage at 215 East Twenty-ninth Street on May 18.

Shortly before Lieutenant O'Connor, who made the arrest, appeared with his prisoners Patrolman Arthur Erickson of the West Park force fired several shots at a speeding automobile and arrested the three occupants, who are also being held in connection with the two murders. These men are said to answer the general description of the bandits. Two revolvers, one of which, the police say, had been fired recently, were found in their automobile.

Three armed men held up the office of the American Oak Leather Company at 350 West Ontario Street this afternoon, forced employes at the points of revolvers to turn over a payroll of $1,200 and made their escape in an automobile.

FOR DOCTORS IN POLITICS.

Speaker Would Have Them Enter as Scientists, Not Partisans.

Special to The New York Times.

ATLANTIC CITY, June 3.—Participation of medical men in politics, "not as partisans but as scientists," was urged at the convention of the American Psychiatric Association, which opened at the Marlborough-Blenheim Hotel today. The speaker was Dr. Walls F. Eagleton of Newark, President of the Medical Society of New Jersey, who welcomed the visitors.

Dr. Eagleton said the medical profession should organize to assert its right to the ascendancy in the administration of public health matters. He praised Governor Silzer of New Jersey for his frank and open recognition of this principle in his treatment of health questions.

"This is a democracy with a majority of mediocrity, as shown by the draft in the late war," he said. "Medical men are not mediocre men. They are men of broad education and particularly skilled in the science of medicine, and should unite to demand recognition of their superiority in affairs of public health, instead of permitting these matters to be controlled by politicians for their own purposes."

The Ethics Committee is expected to bring before the convention the vigorous press criticism over the contradictory testimony of alienists in the Thaw trial in Philadelphia.

WIDOW ASKS CLEMENCY.

Wins Suspended Sentence for Man Who Had Quarreled With Husband.

Judge Louis D. Gibbs suspended sentence on Thomas Walsh of 504 East 143d Street in the Bronx County Court yesterday. Mrs. Bessie Haberman of 1,931 Madison Avenue, widow of the man who died as the result of an altercation with Walsh, asked the Court to grant clemency. Walsh, who is married and has four children, had pleaded guilty to second-degree manslaughter. Mrs. Haberman said Walsh was needed to support his family.

Walsh was driving his automobile at 141st Street and Morris Avenue on May 5 when Jacob Haberman shouted at the driver for nearly running him down. Walsh jumped out of his automobile and struck Haberman, who fell to the street, his head hitting the pavement. Walsh rushed Haberman to Lincoln Hospital, where he died in a few hours. Walsh made no attempt to escape. Judge Gibbs ordered him to report to the probation officer every week.

SWALLOWS RING IN STORE.

Chicago Youth Defies Police Until X-Ray Reveals It.

Special to The New York Times.

CHICAGO, June 3.—Science came to the aid of the police who had arrested Carl Laroux under suspicion that he had stolen a diamond ring worth $150 from A. Hess & Sons, jewelers on West Madison Street. With the use of a fluroscope, the ring was revealed in the youth's stomach after a thorough search had been made of his clothing.

Laroux had asked to be shown an engagement ring, but examination of a trayful resulted in his rejection of all of them.

The clerk was about to replace the tray in the vault when one ring was noticed to be gone. Laroux defied the police who were called to find it. He was taken to the county hospital, where the X-ray showed its hiding place.

FISKE WARNS NATION OF JAPAN'S STRENGTH

Writes Secretary Wilbur Our Position Would Be Deplorable in a War.

FINDS US BELOW 5-3 RATIO

But Even If Superior, Says Retired Admiral, We Would Be Greatly Handicapped.

TALKS OF PRESENT TENSION

Implies Diplomatic Situation Is Serious, but Denies Suggesting Conflict Is Possible.

Rear Admiral Bradley A. Fiske, retired, made public a letter to Secretary of the Navy Wilbur last night in which he said that the present comparative strength of the American and Japanese fleets for operations in Far Eastern waters was gravely misunderstood by the public.

If the American people understood the naval situ

COLUMBIA DEGREES GO TO 3,319 TODAY

University Also Will Honor Men of Prominence in Education, Literature and Politics.

LARGE GRADUATING CLASS

Diplomas and Certificates to Be Awarded to 848 at the 170th Commencement.

TABLET LAID AT BARNARD

Exercises Close There Tomorrow Night With the Ivy Ceremony and Senior Dinner.

Columbia University will award degrees to 3,819 of its students at its 170th commencement today, and also will honor men of eminence in education, literature, journalism and politics. The graduates exceed by 479 those of last year, and in addition diplomas and certificates will be awarded to 848 men and women, an increase of 116.

The conferring of degrees will take place in the gymnasium at 11 o'clock this morning. An hour before this ceremony trustees and members of the Faculties of the various colleges and schools will assemble in the corridors of the university library and march to the gymnasium, the graduating classes meeting in the north quadrangle if the weather is fair and in the university hall in the event of rain.

The honorary degree of Doctor of Letters will be conferred upon the Rev. James Frederick Herbert Sill, Headmaster of Kent School (Connecticut); James Truslow Adams, historian; Robert Bridges, English poet and essayist, and Booth Tarkington, novelist and dramatist; and the degree of Doctor of Laws upon Victor Fremont Lawson, journalist, editor and publisher of The Chicago Daily News; Melville Elijah Stone, journalist, for years Director of the Associated Press and now its counselor; Adolph Simon Ochs, journalist, publisher of The New York Times, and Andrew William Mellon, Secretary of the Treasury. They will be presented by Dr. Edwin R. A. Seligman, Mc-Vickar Professor of Political Economy.

Many Guests at Dinner.

Those who are to receive honorary degrees were the guests last night of Nicholas Murray Butler, President of Columbia, at his annual commencement dinner. Others present were General William Barclay Parsons, Bishop William T. Manning, Marcellus H. Dodge, Dr. Walter C. Ambler, Dr. Frank D. Henry, Colonel William J. Donovan, Frederick Coykendall, the Rev. Dr. Caleb R. Stetson, Frederick P. Keppel, Gano Dunn, Herbert Bayard Swope, H. St. Kohlsaat, George Barr Baker, Dr. Harry A. Pritchett, John H. Prentice, J. Stewart Barney, Darwin P. Kingsley, Frederick A. Goetz, Professor F. J. E. Woodbridge, Professor Brander Matthews and Dr. Seligman.

Campus activity was observed with music and dancing out-of-doors. Preceding the dancing there was a brief program of organ music in St. Paul's Chapel. Several of the buildings were open to the visitors, and searchlights atop the library were directed upon the various college structures and the campus.

Hundreds of persons took part in the dancing on the quadrange, as this was the big university party of the year for the undergraduates, graduating classes, undergraduates, and, of course, parents and friends.

When the trustees assemble for the ceremonies this morning they will be joined by H. Hobart Porter, President of the Brooklyn City Railway Company, a member of the firm of Sanderson & Porter, 15 William Street. Mr. Porter was elected an alumni trustee last night to succeed Dr. Walter B. James, whose term of three years has expired. The election was one of the closest in years, and Mr. Porter was chosen over Justice Edward R. Finch and George A. Soper.

Exercises at Barnard.

Class Day exercises and elections to Phi Beta Kappa were among the commencement events at Barnard College yesterday. At noon, escorting Dean Virginia C. Gildersleeve, the graduates moved in procession to Students Hall, where their gift, a tablet, was laid at the entrance. Claire Mustermann of Weehawken, Chairman of senior week activities, placed the tablet in position, presented it to the Dean, who replied, extending the thanks and good wishes of the college to the departing class.

After the presentation ceremony the class met for the last time as undergraduates in the gymnasium. The salutatory was by Helen La Page of Mount Vernon, class President; the class history by Alice De Sola of 145 Rutland Road, Brooklyn, and the valedictory by Edna Trull, also of Mount Vernon.

There was a joint meeting last night of the Barnard and Columbia sections of Phi Beta Kappa in the college parlor of Students Hall. Elections of the members of the class of 1924 to the Barnard section included Irina Sergei Rachmaninoff, daughter of the pianist; Helen Glasberg, 1 Riverside Drive; Virginia Draper Harrington, 328 Convent Avenue; Lelia Karagheusian, 88 Central Park West; Helen Margaret Matzke, 3,075 Hull Avenue; Helen Elizabeth Miner, 309 West Ninety-third Street; Jeannette Rachel Mirsky, 49 West Eighty-third Street; Muriel Catharine Potter, 889 St. Nicholas Avenue; Ruth Evelyn Weill, 703 East 137th Street; Selina Caldor, 408 Manhattan Avenue; Alice De Sola, 145 Rutland Road, Brooklyn; Lillian Milgram, 151 Chester Street, Brooklyn; Evelyn Burnett Parker, 178 State Street, Brooklyn, and Eleanor Marian Phillips, 1,146 Forty-Seventh Street, Brooklyn.

Dedication of the wing of Brooks Hall will be the principal event of the Barnard commencement program today. At 1 P. M. Barnard trustees will give their annual luncheon to the alumnae. At 2:30 the dramatic group of the alumnae will present a workshop play from the class of Miss Minor Latham, instructor in English, in Brinckerhoff Theatre. The Barnard year will close tomorrow with the Ivy ceremony in Staudents Hall at 3:30 P. M., followed by the senior dinner.

List of the Awards.

Those who are to receive degrees this morning are:

Columbia College.

BACHELOR OF ARTS.

Acark, Joseph.
Ackerman, A. F.
Alexander, E. S. (Honors in history.)
Alperstein, B. B.
Altkrug, L. J. (Honors in history.)
Altshuler, R. S.
Ames, L. S.
Anderson, J. L.
Anderson, Raymond.
Apshecher, L. J.
Ashkin, Hyman.
Ashley, H. C.
Baldwin, M. W.
Beseller, C. D.
Barratts, C. H.
Barber, Alvin. (General honors.)
Barrett, E. P.
Bass, Samuel.
Beecroft, W. R.
Bennett, E. C.
Berg, A. W.
Berg, M. E.
Bernstein, S. A.
Bernstein, S. J. (General honors.)
Bernstein, T. M.
Bernstein, W. H.
Bien, A. C.
Bolton, H. W.
Bos, P. A.
Bowers, R. H.
Bliler, F. F.
Blabut, R. J.
Boone, A. M.
Bowers, G. F. C., Jr.
Boetig, Fwrde
Breckenridge, H. K.
Brophy, G. B.
Brown, M. D.
Buchman, S. R.
Burns, J. A.
Cahill, J. T.
Call, S. M.
Campbell, Joseph.
Carroll, James T.
Casandjian, R. G.
Chase, B. S.
Chrystie, T. W.
Clufentes, Joseph.
Cline, Isaac A.
Coen, F. L.
Coffin, H. F.
Cohen, Arthur.
Cohen, I. S.
Conway, F. M.
Cooper, I. E.
Cort, David.
Cortel, Robert.
Coryell, Francis.
Cowan, M. H. (Honors in Economics.)
Culbert R. W.
Cummings, J. L.
Dain, J. W.
D'Alessandro, Albert.
Raly, S. R.
Danziger, Victor.
Daughrity, K. L.
Davidson, Sidney.
Davis, J. H.
Dealy, James.
Dee, T.
DiBrienza, P. P. H.
Dicker, Isadore.
Dietz, Nicholas, Jr.
Dittler, Edwin.
Dollard, W. A. S. (General honors.)
Donahue, M. B.
Dunham, F. B.
Edelman, Beril.
Egiers, Harry.
Ehrlich, B. I.
Endorf, S. G.
Englander, Samuel.
Erickson, H. W.
Erlich, J. J.
Ernst, F. H.
Feinberg, A. W.
Ferreiro, E. C. F.
Field, E. F., 2d.
Fine, Isidore.
Finger, F. J.
Fletcher, Emanuel.
Ford, H. N.
Fox, Walter.
Franzen, Arthur. (General honors.)
Freed, R. A.
Freeman, Donald. (General honors.)
Friedberg, Milton.
Friend, E. M. (General honors.)
Fried, J. T. (General honors.)
Fries, Jacob.
Gager, E. McA. (Honors in English.)
Garfiel, T. C.
Gasaner, J. W. (General honors.)
Geiger, G. R.
Giflin, Murray.
Galdbaum, Bernard.
Goldberg, Max.
Goldfarb, S. E.
Goldman, J. L.
Golembe, Irving.
Goodelman, Edward.
Gordon, Aleb.
Gordon, C. S.
Gordon, J. A.
Grainick, Abraham.
Grant, J. S.
Griswold, D. B.
Groothius, M. B.
Gross, Joel.
Gluck, I. A.
Hadley, J. M.
Hagaman, C. J.
Hale, R. L.
Halsey, H. R.
Hammonds, F. R.
Handler, Milton.
Harrington, G. B. (General honors.)
Hart, Arthur R.
Hartmann G. W. (General honors.)
Hatfield, E. V.
Hawthorne, W. J.
Hecht, Arthur S.
Heinrich, J. F.
Helle, Johannes O. F. (Honors in Philosophy.)
Hendrickson, Helmer.
Henschel, M. A. (General honors.)
Herberg, Gustave.
Hershin, Herman.
Hickey, Harry W.
Hintze, Albert F.
Hirst, Frederick.
Hochbaum, Wm. J.
Hoffman, Bernard B.
Hogan, Frank S.
Holdai, Lars O.
Holden, Randall LeG.
Hollstein, Henry F.
Honigsberg, Leo.
Horan, Harold J. T.
Horwitz, Georga.
Houlahan, James M.
Howell, H. W., Jr. (Died August 1923.)
Huber, Chas. E., Jr. (Died August 1923.)
Ince, Charles R.
Inglis, John.
Jaffe, Henry.
Jaffin, George M. (general honors).
Jarcho, Bidney (general honors).
Johnson, Elmer S.
Johnson, Harry J.
Johnson, Hiram K.
Johnson, Roy.
Johnson, DeRoy E.
Johnston, William J.
Judd, Douglass R.
Judson, Harry.
July, Herbert F.
Kafka, Melvin T.
Kameros, Samuel.
Kandel, Charles S.
Kane, Laurence J.
Kantor, Harry S. (general honors).
Katz, Daniel.
Kaufman, Adolph de Kay, Ormonde (B. C. S. graduate, 2d Lieut.)
Kemp, Morris (honors in French).
Kenny, Hamill T.
Kerr, George K.
Kirsch, Lewis D.
Kirschner, Abe E.
Kitsky, Martin M.
Klein, Frank.
Knebel, Williams S. (general honors).
Koenig, Gardiner H.
Korn, Arthur.
Kornblitt, Isidore.
Kornbluth, Boris A.
Kraut, Irving.
Krulwich, Allen S.
Kuberski, Edward N.
Kumpitch, Frank P.
Ladeveze, Victor.
Lager, Albert J.
Lam, Ping Loung
Lambert, Ronald J.
Landau, Henry.
Lange, Carvel H.
Laporte, George, Jr.
LaRosa, Ignatius J.
Leach, Godfrey.
Lee, James Y.
Leerburger, F. J.
Lehman, M. F. W.
Leibowits, Max J.
Levy, Chauncey H.
Lewis, Donald.
Lewis, Edward E. (general honors).
Lewis, Jonas N.
Lichtenberg, H. H.
Lobel, Lazarus D.
Longobardi, Alfredo D.
Loreh, Arthur E.
Loughren, Arthur N. (general honors).
Low, Joseph jr.
Lowenstein, M. D.
Lu, Yen Ying
Lynn, Milton E.
McBride, Samuel.
McCreery, Walter G.
McGoldrick, R. T.
McKernan, Wm. T.
McLaughlin, Geo. B.
Macnamara, Wm. P.
McPharlin, Paul L.
Madeski, C., Jr.
Magli, Reuben.
Mandelker, N. H.
Margotta, Henry J.
Marcus, Maxwell.
Marshall, H. H., Jr.
Marshall, Wilbur H.
Marstiff, Ennis F.
Martin, Edwin H. (general honors).
Mobel, Robert E.
Meissner, William A.
Mellis, John S.
Mercy, George E.
Meyers, Frederic R.
Michalover, Emil.
Midkoff, Adolph T.
Miller, Benjamin.
Miller, Charles.
Miller, Henry S. (general honors).
Mindlin, Eugene S.
Modick, E. W., Jr.
Mosby, Morris (honors in Mathematics).
Montgomery, A. P.
Montresor, Joseph J.
Moolten, Sylvan B.
Moore, Philip A.
Moore, Robert F.
Moses, Leon D.
Muir, William D.
Murphy, John R.
Murray, Harold J.
Neale, Charles S.
Nelson, Raymond E.
Nicoll, Jack L.
Norwalk, Milton H.
O'Connell, J. R.
Odell, Lawrence H. (general honors).
Paradise, Joseph.
Pearson, Allen A.
Pellerillano, Joseph.
Pernice, Joseph R.
Perry, Leo.
Phillips, Seymour J.
Pilch, Henry W.
Pisel, Frederick A.
Plaut, Herbert.
Plotz, Milton.
Porske, Norman J.
Porte, Raphael.
Poskanzer, S. I. (honors in Economics).
Prager, Samuel W.
Puig, L. jr.
Purdy, Charles M.
Quintero, Manuel L.
Raudenbush, H. W. (general honors).
Rein, Melvin M.
Richards, Charles M.
Ring, Alfred.
Ring, Walworth H.
Rice, Maximiane Rice
Ritterbusch, W. S.
Robins, Henry.
Robison, Abraham C.
Rolling, Walter G.
Rood, Nathan D.
Rosahn, Paul D.
Rosenberg, H. N.
Rosenberg, M. N. (general honors).
Rosenfeld, Isidore.
Rosenthal, Isidor B.
Ross, Nathaniel (honors in Philosophy).
Roth, Eugene F.
Rothschild, B. F. (honors in the Arts)
Rosenberg, Gustave.
Rubenfeld, George.
Rudolff, Robert N.
Salmon, Early B.
Sandfield, Lloyd B.
Schapiro, M. (honors in Fine Arts).
Schiffrin, Arthur.
Schlesofer, Leo G.
Schmidt, Helwig A.
Schmidt, Henri B. (general honors).
Schmidt, Lionel G.
Schoonhoven, G. O.
Schor, Paul.
Schott, Newton B.
Schultz, Jack.
Schultz, Robert V. (general honors).
Schwab, Jacob E.
Schwartz, David.
Schwartz, Sol.
Schwarz, Erwin.
Schweitzer, Stanley S.
Schwepge, Henry I.
Scott, John W.
Seibert, Frederick B.
Semer, Leon.
Sharpe, Henry E.
Sherman, Solomon.
Shfman, Leon M. (general honors).
Shilman, Russell G. (general honors).
Siegmeister, Walter.
Sigiag, Joseph.
Silber, Charles.
Smith, E. D., Jr.
Smith, Merritt L.
Solow, Herbert S. (general honors).
Spergel, Barish.
Spielman, J. W.
Spitzer, H. M.
Sporn, Hyman.
Sprietsma, H. C.
Sprung, Benjamin.
Starring, C. R.
Stern, Arthur.
Sugarman, Sidney. (General honors.)
Sultzer, K. D.
Swartz, D. L.
Theobald, C. D.
Thomas, J. H.
Thompson, A. R. (Died Feb. 19, 1924.)
Tillman A. F. B.
Tosi, G. J.
Townsend, Ralph.
Travis, R. S. (R.O.T.C. graduate, 2d Lieut.)
Tuchman, L. R.
Turner, M. E.
Van Deusen, A. E.
Vurgason, E. V. B.
Wagner, C. A. (General honors.)
Waite, W. W.
Walker, W. C.
Walker, W. J.
Walovitch, I. B.
Walsh, J. J.
Warshall, H. B.
Wascheck, G. E.
Watkins, M. W.
Weidberger, L. M.
Welch, J. W.
Werner, A. E.
Whitehorn, Victor.
Whitnack, A. von S.
Whitner, A. C.
Williams, R. W.
Williamson, C. G.
Wolf, Jacob.
Woolf, V. F. (General honors.)
Zaretzki, L. E.
Zeasla, Herman.
Zimmerman, Reuben.
Zingales, J. A.
Zingaro, P. W.
ADDENDUM to 1901.
Metcalfe, G. W.
ADDENDA to 1923.
Mayer, Leon de L.
Meharfuel, Leo.
Skeats, W. F. (Honors in Mathematics.)
Winberger, H. L.

DOCTOR OF DENTAL SURGERY.

Ackerman, Louis.
Adams, Arthur E.
Alfin, Dora.
Amyot, Louis B.
Asgis, Leo.
Asofsky, Barnet.
Austrian, Joseph H.
Bagley, William V.
Barbieri, Alfred J.
Bergman, David.
Beskowitz, Belle.
Bernstein, Louis.
Birnbaum, Samuel L.
Blank, Minnie.
Braunstein, Samuel.
Brewster, Rowland T.
Brownstein, Harry.
Burling, E. Frederick.
Carlo, Joseph.
Cecere, Alexander B.
Chetsjian, Diran H.
Chilk, Anna.
Chog, Bernard.
Coakley, Vincent P.
Cohen, Isabel.
Cohn, Samuel.
Colb, Jacob.
Cooper, Joseph.
Cowley, Arthur F.
Dabney, Maurice C.
Darrow, Harry.
Davis, Irving.
Davis, Joseph W.
De Grcot, Henri J.
Deutsch, Walter D.
Deutschberg, M. L.
Dickman, Samuel.
Drellich, Samuel.
Edelstein, M. Martin.
Einbinder, Irving R.
Epstein, Herman.
Falk, Arthur.
Feldman, Jerome I.
Finkelstein, Louis C.
Forman, Michael B.
Freedmesser, Hy.
Friedlander, Jacob.
Friedman, Carl I.
Friend, Arthur.
Gastman, Harry.
Gershon, Samuel.
Gillman, Barnett B.
Gladstone, Milton.
Goldberg, Solomon.
Goldfarb, Joseph.
Gray, Nathaniel.
Greenberg, Harry F.
Green, Murray J.
Grinker, Charles.
Gross, Benjamin.
Grossman, Alexander.
Grossman, Reginald.
Haber, George W.
Hausman, Morris J.
Herzingsen, Hy.
Horwitz, Benjamin I.
Jacobson, Robert.
Josel, George B.
Jones, Edwin D.
Josel, Jacob.
Kandel, Otto A.
Kashlan, Shifra.
Katz, Aaron.
Kaufman, Leo.
Keeler, Walter F.
Kleinman, Max W.
Krasawitz, Morris.
Kroop, Mischa.

School of Business.

BACHELOR OF SCIENCE.

Bachrach, Herbert H.
Berman, Harry W.
Baumeister, Fred
Becker, Edmond W.
Berlin, Lucy J.
Black, Robert B.
Blanco, Pedro M.
Blomquist, Roy W.
Brady, John H.
Cahill, Frank E.
Chao, Yen Tai.
Crider, John M.
Green, Howard.
Curran, Charles L.
Cutler, Sydney.
Darlington, Horace.
Rosario, Arapito dal.
Fallon, William P.
Farrell, Gerald J.
Fitzpatrick, Daniel E.
Folger, Adolph D.
Folger, Duncan G.
Gallison, Samuel G.
Gaichell, Raymond.
Gedney, Ward B.
Ginsberg, Cleo S.
Goldstein, Teresa.
Golub, Bernard
Grobelsky, A. J.
Hachimuzil, Kumeso.
Haley, Francis J.
Hamlen, James M.
Heath, William O.
Hewitt, John T.
Hiteman, Dorothy L.
Hoffman, Louis.
Holloway, Christie B.
Huang, Yin Fu.
Immig, Alan F.
Iskian, John Y.
Jacobs, Bernard F.
Johnstone, Helen L.
Kelley, Dana A.
Kelly, Harold M.
Kennedy, William H.
Kliman, Lester E.
Laemle, Berthold.
Leonard, John H.
Levin, Harold F.
Levine, Joseph.
Levy, Israel.
Lin, Chin Cheng.

MASTER OF SCIENCE.

Atkisan, Mearob H.
Brodil, Franklin V.
Desai, Surendra V.
Fontaneau, T. V.
Hendrick, Henry A.
Jacobs, Granville B.
Kohn, Gerald S.

University Council.

BACHELOR OF SCIENCE.

Berman, Louis.
Blumenfeld, Ruth.
Davis, David E.
Diamond, Jacob H.
France, William S.
Grossman, Solomon.
Hayasaki, Yashima J.
Himmelfarb, Julius.
Hoffman, Clarence W.
Howard, Morton.
Lee, King C.
Linder, Dorothy F.
McKeever, Gerald D.
Payer, George O.
Rahman, Fabiur.
Scheuer, Lewis A.
Winter, Henry L., Jr.

ADDENDUM TO 1923.

Hartman, Herman G.

Law School.

BACHELOR OF LAWS.

Abrams, Wm. L.
Albert, Henry.
Algase, Benjamin.
Allee, John P.
Allison, Stanton W.
Arnold, Vernet A.
Auchincloss, Hugh D.
Azeirad, Adolph.
Baibech, Louis J.
Ballitzki, Isaac.
Bass, Basil N.
Bassett, Howard M.
Bauer, Morris K.
Bayliss, Harry M.
Beckst, Robert M.
Berg, Harry W.
Berger, Theodore.
Bernknopf, A. M.
Bernstein, H. W.
Bielaski, Fred.
Biegeir, George.
Blumberg, Abraham.
Bogatko, Henry J.
Botwinik, Herman E.
Bradford, George D.
Brewster, Walter R.
Brin, Saul S.
Briney, Eldyard K.
Broderick, Joseph H.
Bruce, Frank H.
Burton, Walter R.
Cambria, Dominic.
Campbell, Howard C.
Capak, Thomas, Jr.
Carson, John P.
Chambers, Robert A.
Chandler, Foster R.
Clearwater, Wm. M.
Cohen, Barnett.
Cohen, Ira M.
Collins, Hardy J.
Colman, Jacob.
Cooper, Charles W.
Copeland, Edward.
Craske, Harold.
Cramer, Wm. C.
Darden, C. W., Jr.
De la Vergne, C. J.
Dohr, James L.
Doniger, Elliot.
Donovan, James G.
Drachsler, Leo M.
Ebstein, Lawrence.
Eckerlin, Ralph A.
Elliott, Walter G.
Farley, Philip F.
Feldstein, Elwood G.
Finkelstein, M. W.
Fiorello, George La Guardia.
FitsGibbon, T. O'G.
Frankel, Nathan.
Freiberg, E. J.
Friedman, Jacob W.
Gibbons, T. F. F.
Giles, John W.
Glassal, Isidor.
Goldberg, Clarence P.
Greenough, Charles E.
Grossman, Lester.
Halpern, Meyer.
Hamilton, Robert P.
Hammond, F. P., Jr.
Hansell, Granger.
Hardin, John R., Jr.
Harkins, Ira A., Jr.
Hess, Walter J.
Hirsch, George J.
Hodges, Lauder W.
Holman, Agron.
Horowitz, George.
Horowitz, Herman.
Huston, George R.
Irvine, Raymond G.
Jaffe, Gerald S.
Johnson, John H.
Jones, Carroll H. T.
Joseph, Charles M.
Kaplan, Joseph.
Kaufman, A. K.
Kaufman, Adolph.
Korn, Herman R.
Kranitzky, Sigmund.
Kuklin, Norman B.
Laguardia, Arnold.
Lamont, Rogers S.
Landis, David B.
Lapan, Isidore.
Lautman, Solomon.
Leibowitz, William.
Levitt, Arthur.
Levy, David S.
Lewis, Edgar.
Lockhart, Morrell S.
Loeb, Robert L.
Lublin, Isaac.
Lunn, Cyrus W.
McCutcheon, J. F.
MacElhinny, Murray.
Maddow, John G.
Mallard, William.
Manheim, Leonard F.
Mann, Samuel.
Mariano, John H.
Mazer, Donald J.
Megaw, Carl.
Milton, David M., Jr.
Morson, William T.
Muth, George F.
Myles, Bevery R.
Nirenstein, Samuel.
Nizer, Louis.
O'Brien, Robert H.
O'Malley, John G.
Orbison, Edward B.
Paige, Myles A.
Paine, Frederick T.
Palestine, Ira J.
Palmer, George W.
Parent, Aivah K.
Pearsonnet, T. L.
Pentz, Herbert C.
Pierson, Sterling.
Probst, Leonard.
Rackow, Mackay.
Read, R. B.
Redfield, John J.
Rosenthal, Joseph H.
Ruffalo, Anthony P.
Sackin, Louis H.
Salner, Abraham L.
Sargoy, Edward A.
Savage, Leon.
Scandrett, Jay J. M.
Schenkler, David.
Schlesinger, Leo.
Schmidt, Milton H.
Seligson, Harold P.
Seltzer, Max.
Severin, James D.
Shourds, Paul J.
Silver, Julius.
Singer, Leon.
Smith, Kenneth D.
Smith, Lee S.
Spiegelman, H. A.
Spitzer, A. L.
Street, William A.
Stricker, Herman.
Tinkler, Louis.
Ughetta, Casper B.
Von Boettticher, C. F., Jr.
Watts, E. E., Jr.
Wesley, Robert W.
Westerbeke, Wm. H.
Wetzler, Sydney.
Wigdin, Harry H.
Wildberg, John J.
Wood, Henry G.
Yellen, Maurice.
Young, Clifford S.
Zaretzki, Joseph.
Zavatt, Joseph C.

ADDENDUM TO 1922.

Hinch, James Hutton.

MASTER OF LAWS.

Bailey, William L.
Frost, Hubert M. A.
Vandermarsch, Leon.

School of Medicine.

DOCTOR OF MEDICINE.

Abramson, Harold.
Agassis, Anna.
Alonso, Jose J.
Anders, James G.
Austrian, Samuel.
Barnes, F. A. D.
Bergstrom, F. K.
Bessie, Everett M.
Bilchik, Edward B.
Boddie, Laurence G.
Boring, Ruth.
Bozell, Emile H.
Bowen, Hyman A.
Bowen, Raymond J.
Bresky, Hillard.
Brighton, George R.
Brokaw, Katherin F.
Chamoff, Joseph S.
Cherkasky, Nathan.
Chobot, Robert.
Coe, Frederick O.
Corn, Philip J.
Corwin, Charles H.
Dodd, Lt. Harold, U. S. N.
Furey, Lt. Bartley G., U. S. N.
Gieselmann, Lt. A. O., U. S. N.
Goen, Lt. Paul S., U. S. N.
Hawkins, Lt. George C., U. S. N.
Hoeffel, Lt. Kenneth M., U. S. N.
Hudson, Lt. Lester J., U. S. N.
Macdonald, A. H.
Mackie, Thomas T.
Mackler, Harry S.
Madison, F. W.
Maher, Beatrice.
Manahan, Daniel V.
Mebane, Annette.
Mignan, Joseph E.
Mulinos, M. G.
Murphy, George R.
Murray, Mrs. V. F.
Neumann, George L.
Neumann, Leoni C.
Newman, Harry I.
Paige, Beryl H.
Peck, Samuel M.
Philipp, Herman J.
Pitkin, Rose G.
Pollack, Michael.
Popovich, Theodore.
Reich, Carl.
Reich, Henry.
Reich, Ilona.
Rosenblatt, M. J.
Rosenfeld, Hyman.
Ross, Mayer Edel.
Scanlan, Theresa.
Schroeder, F. A.
Shaftan, Leonard.
Sharp, Mrs. E. H.
Sichel, Martin S.
Sinson, Archibald.
Talty, John C.
Twiss, Wm. W.
Tzache, Leslie W.
Taylor, H. C., Jr.
Thomas, W. B. S.
Thompson, Ira P.
Titus, Warren L.
Twiss, John R.
Wallerstein, Abraham.
Ward, John V., Jr.
Woodson, Turner A.
Yaswen, Joseph H.

Faculty of Applied Science.

ENGINEER OF MINES.

ADDENDUM OF 1915.

Gilbert, James.
Van Esbroeck, G. C.
Wong, Yuan Chao.
Nighman, Clare B.

METALLURGICAL ENGINEER.

Ziegler, Nicholas A.

CIVIL ENGINEER.

Benedict, George B.
Crawford, John.
Deutsch, Samuel.
Ingalls, Donald W.
Serber, Gilbert M.
Silberblatt, S. S.
Sosnen, Samuel.

ELECTRICAL ENGINEER.

Bischoff, Charles F.
Boolen, Stephen G.
Jacobs, Louis.
Kaufman, Theodore.
Moreira, E. d'A.
Mulford, Wm. A.
Preisman, Albert.

MECHANICAL ENGINEER.

Book, George E.
Dreesbach, Philip F.
Gahagan, William C.
Goodfriend, Irving F.
Kayan, Carl F.
Pyle, Robert J.
Sieffras, Charles D.
Waechter, Herman P.

CHEMICAL ENGINEER.

Bloomburg, Harry E.
Casser, David.
Deller, Anthony W.
Dreshfield, Arthur C.
Herbst, Henry W.
Karl, Fred W.
King, W. G. Jr.
Lurie, Daniel.
Meriub-Sobel, M.
Minrath, William R.
Pan, Li Chi.
Perlow, Samuel.
Schoh, Charles M.
Sternfels, Martin M.
Teiger, Joseph.
Van Horn, Prescott.
Zellar, George.

MASTER OF SCIENCE (Naval Engineers).

Bartlett, Lt. R. C., U. S. N.
Clark, Lt. Volney O., U. S. N.
Compton, Lt. James F., U. S. N.
Dague, Lt. Byron S., U. S. N.
Dean, Learned L., U. S. N.
Dodd, Lt. Harold, U. S. N.
Furey, Lt. Bartley G., U. S. N.
Gieselmann, Lt. A. O., U. S. N.
Goen, Lt. Paul S., U. S. N.
Hawkins, Lt. George C., U. S. N.
Hoeffel, Lt. Kenneth M., U. S. N.
Hudson, Lt. Lester J., U. S. N.
Huschke, Lt. Paul W., U. S. N.
Huse, Lt. John O., U. S. N.
Jones, Lt. Edward H., U. S. N.
Jupp, Lt. Stanley D., U. S. N.
Kidder, Lt. Edmund J., U. S. N.
Klein, Lt. H. S., U. S. N.
Macaulay, Lt. Walter S., U. S. N.
Mills, Lt. Earle W., U. S. N.
Olds, Lt. Hugh W., U. S. N.
Porter, Lt. William H., U. S. N.
Reed, Lt. Charles J., U. S. N.
Smith, Lt. Charles B., U. S. N.
Smith, Lt. Hayden H., U. S. N.
Styer, Lt. Charles W., U. S. N.
Teasley, Lt. William A., U. S. N.
Thompson, Lt. Terry A., U. S. N.
Thompson, Lt. Webster M., U. S. N.
Thornhill, Lt. Henry B., U. S. N.
Tyrisch, Lt. Nicholas, U. S. N.
Walbridge, Lt. E. D., U. S. N.
Weber, Lt. George K., U. S. N.
Withers, Lt. Clesmann, U. S. N.
Wynne, Lt. Sydney J., U. S. N.

MASTER OF SCIENCE (Indust'l Engineer).

Eberhart, Walter M.

School of Architecture.

BACHELOR OF ARCHITECTURE.

Betts, Olive.
Buck, Richard S., Jr.
Dean, Arthur F.
Dumper, Ira A., Jr.
Hills, Mary C.
Mead, Nelson B., Jr.
Moore, Lawrence.
Moore, Samuel R.
Prentice, Thurlow M.
Walther, John B.
Wilson, Oliver W.

MASTER OF SCIENCE.

Hanes, Neibert B.

College of Pharmacy.

PHARMACEUTICAL CHEMIST.

Berliner, Harvey.
Emelin, Arthur C.
Herzog, Henry.
Kingsley, John F.
Normandin, A. R.
Pascuma, J.
Slochover, Joseph.
Sullivan, Nathaniel F.
Timmermann, H. A.
Zawodniak, Marius.
Ziegler, Harry A.

School of Journalism.

BACHELOR OF LITERATURE IN JOURNALISM.

Adams, Phelps W.
Antell, Valborg I.
Barbosa, Manuel A.
Begntol, Vance R.
Benov, Paul.
Bristol, Ethel B.
Bruckner, Herbert.
Bull, Lois M.
Colclough, Walter R.
Conklin, Leslie H.
Corker, William S.
Cornish, Willis A.
Couch, Hilda J.
Crone, John A.
Cunliffe, Guy S.
Da Parma, M. A.
Ellingham, Martin M.
Epstein, Abraham B.
Garrison, Joshua, Jr.
Garst, Robert E.
Grace, Rose P.
Green, Edythe.
Hickey, Harry W.
Hole, Myra C.
Kennedy, K. B.
Kittelson, Charles.
Kleinberger, Ruth.
Lederman, B. Eli.
McGroarty, James.
Meister, Charles M.
Newton, Marshall H.
Pfalts, Albert.
Phillips, Mary S.
Powell, Isidora.
Price, F. W., Jr.
Reilly, Maurice T.
Robinson, Marian E.
Springer, Winifred L.
Touvim, Helen B.
Vilioen, J. M. H.
Wald, C. N. T.
Walling, Alfred DeG.
Wyandt, Frieda.

MASTER OF SCIENCE.

Carroll, Eleanor E.
Casper, Mrs. R. I.
Davidson, Kenneth W.
Dawson, Samuel A.
Olinsky, Rose J.
Pfister, Walter J.
Wang, Ying Pin.
White, Paul W.
Wiggins, Du Bois.

Faculties of Political Science, Philosophy and Pure Science.

MASTER OF ARTS.

Abbott, Charles D.
Abbott, Grace.
Abbuhl, Frederick.
Abel, Theodore F.
Ackerman, F. R.
Adams, Arthur W.
Angelone, Romolo.
Asami, Rikue I.
Austrian, Delia.
Bandy, Marie C.
Barcus, Annie E.
Barnard, Margaret.
Barnes, Gertrude M.
Barnett, Joseph J.
Bauer, Morris K.
Bebb, Grace L.
Berkenstein, Maurice.
Becker, Grace H.
Becker, W. M.
Bedell, Jean E.
Benedix, Agnes W.
Berdan, Lena.
Berger, Israel.
Bernhardt, Adolph.
Bishop, Beatrice B.
Bixler, Mrs. Bessie L.
Bixler, Raymond W.
Blackwell, Mabel E.
Blood, Pearle.
Bloomsburg, Harry E.
Boale, Frances E.
Boggs, Samuel W.
Boje, Josephine M.
Bond, Ray.
Borden, Marion A.
Bowen, Katharine.
Boyer, Ruth.
Brandt, Edith R.
Brill, Marian E.
Brooks, Clyde C.
Brown, Harlow P.
Broughton, Averell M.
Brown, Carrie V.
Brown, Castle M.
Brown, Clifford J.
Brown, Olive B.
Brown, Winnifred.
Browning, Ralph A.
Bryce, Lloyd S.
Burke, Dorothy A.
Burkholder, Ralph.
Byrnes, Lillian.
Campbell, Alexander M.
Canning, Graeme A.
Cappel, Frederick.
Carmichael, M. S.
Carr, Ralph L.
Carson, Orrin A.
Carter, Herbert S.
Caskey, Kenneth B.
Center, Stella S.
Chao, Nai Tuan.
Charters, Lloyd S.
Chen, Chungshen S.
Chen, Hung Pa.
Chen, Jen Yu.
Chen, Man Chue.
Chen, Ping Chuan.
Cheney, Barbara.
Cheng, Yao Chun.
Chiang, Yun O.
Child, Francenia S.
Childress, Alice.
Chiu, Chan-Wei.
Chou, Mu Chun.
Cioffi, Paul P.
Clark, J. Reese.
Close, Kenneth R.
Cockrell, Dura-L.
Cole, Marion R.
Coleman, Ethline R.
Collins, Mary T.
Collins, Robert F.
Conklin, Isabel.
Conley, Mary E.
Connell, Edward G.
Coots, Louise C.
Corey, Harriet.
Cornish, Robert S.
Crissman, Lucy J.
Crites, James E. Jr.
Culler, Mrs. Julia A.
Curtis, William R.
Davidson, Jean E.
Davis, George J.
Davis, Malcolm W.
Dawson, Mary.
Dean, Clifford E.
Dean, Hazel.
Deets, Lee E.
DeMille, George E.
DeWitte, Jay A.
Dickason, Gladys M.
Dicks, Grace H.
Dietrich, Hastings L.
Dobbins, Mary D.
Douglas, G. N.
Draut, Harold.
DuBois, Hamilton G.
Dudley, Homer W.
Dunham, Helen F.
Duncan, Bertha C.
Durrett, Florence.
Ehrle, Mary C.
Eickmann, E. M.
Eisenmenger, W. S.
Ellenoff, Louis.
Elsbree, Oliver W.
Everett, Charles W.
Ewer, Mary A.
Ewing, Russell H.
Fairbanks, Alice J.
Farber, Elizabeth B.
Farbman, Aaron A.
Fleming, E. J.
Flemjilian, Margaret.
Fraser, Barbara.
Fraser, Helen M.
Frazee, Margaret A.
Freas, Augusta.
Freelander, R. G.
Freeman, Benjamin.
Freeman, M. B.
Fried, Alexander.
Fries, William H.
Frink, Orrin Jr.
Frohman, Irving G.
Funkhouser, H. G.
Furgerson, M.
Galitzi, Christine A.
Gideonse, Harry D.
Gilbert, Rita K.
Gill, Hulda F.
Ginsberg, Louis.
Glicksberg, I.
Goldberg, Ethel.
Goldberger, Mollie.
Golden, Abraham.
Gordon, Harry P.
Gray, Charles H.
Greenberg, Irving W.
Greenberg, Louis S.
Gregg, Clara B.
Greet, William C.
Gregory, Phyllis M.
Griest, Rebecca W.
Hall, Raymond.
Hallberg, Charles W.
Haller, Virginia.
Hallock, Allen R.
Hamburger, Gustave.
Hanuhan, Frank V.
Hardy, Edward R.
Haring, Douglas G.
Harkness, K. W.
Harlow, Preston C.
Harrington, Anne.
Harris, Ambia H.
Harris, George W.
Harrison, Ben S.
Harrison, Lillian E.
Heacock, Priscilla W.
Heller, Frances H.
Heller, Abraham M.
Heller, Isaiah.
Herman, Myra.
Hermansen, Ruth H.
Hester, Mary St. C.
Hickey, Margaret G.
Hier, Florence.
Higgins, Rachael J.
Higgins, Virginia C.
Hinkhouse, Fred J.
Hinn,

STAGE PEACE WAITS ON APPEAL RULING

Die-Hard Managers Pin Hopes on Move to Declare Equity Contract Invalid.

STONE KEEPS CAST INTACT

Offers to Buy Out Dillingham's Interest in Show—Emerson Goes Abroad.

It seemed unlikely yesterday that the status of the seven productions closed by the strike of the Actors' Equity Association would be changed until the Producing Managers' Association obtains a decision on its appeal from the recent decision of Justice McCook in its efforts to establish the illegality of the Equity-Shubert agreement. It will be several weeks, it is believed, before this decision will be received.

In the meantime interest centred on "Stepping Stones," since this seems to be the only one of the seven productions whose cast is keeping itself intact, as though in hourly expectation of being called to the theatre. Fred Stone, star and part owner of the production, cabled Charles Dillingham in Europe several days ago, offering to take over the show and run it, but it was reported on Broadway last night that Mr. Dillingham had cabled a refusal. Mr. Stone and his daughter Dorothy, apparently reconciled to the interruption of their starring engagement, spent last evening seeing "The Chariot Revue."

So peaceful has been the strike to date, and so comparatively disinterested are most of those actively concerned in it, that a number of persons who have figured prominently in the proceedings will depart today for Europe. On board the Berengaria will be John Emerson, President of the Equity, with Anita Loos, his wife; Gilbert Miller, whose production of "The Swan" has been shut down, and Jeanne Eagels, the star of "Rain," also closed by the disagreement.

In a statement issued just before his departure Mr. Emerson said:

"The fight is all over except for a little mopping up. The standpatters have succeeded in closing only seven theatres out of forty-nine, and their action has resulted in welding our members more closely together. There has not been one single defection from our ranks, but, on the contrary, many members of the Fidelity League, including David Warfield, William Faversham, Billie Burke, Helen Hayes, Julia Arthur, Florence Nash and Lester Lonergan, have shown their approval of Equity's attitude by joining the association.

"Most of the plays which were closed have had long runs, so their closing will not create much financial distress for the actors, except among the smaller members of the casts, and the Equity will find means for relieving that. I fully expect the managers of these attractions, within a few weeks, to accept Equity's terms, which have been declared fair and just by the new Managers' Protective Association and by many of the standpatters themselves."

Mr. Emerson's chief object in going to Europe is to try to have repealed certain English regulations against American actors that are considered discriminatory. He will also arrange for the London and Paris productions of "The Whole Town's Talking," written by himself and Miss Loos.

Gilbert Miller said that he would return "when strike conditions make possible the continuing of productions by his organization." There had been reports that his production of "The Swan" would reopen in August, but Mr. Miller said that no date had been set. His last act before leaving was to sign a check for $14,000, representing money to be refunded to the purchasers of tickets for "The Swan."

Jeanne Eagels expressed regret that "Rain" had been compelled to close, and declared that she thought she would "visit some free country, maybe Russia."

Florenz Ziegfeld Jr., at one time a round-robin member, issued a statement saying that he was producing a new "Follies" because of a promise made on his behalf to the Democratic National Committee by Elisabeth Marbury. Mr. Ziegfeld's production of "Kid Boots" is also continuing.

BENSON QUITS "UNION."

Leaves British Actors' Association for Boycotting Non-Members.

LONDON, June 3.—Sir Frank Benson, famous Shakspearean actor, has resigned membership in the Actors' Association, of which he was one of the founders, because of its recent action in boycotting theatrical touring companies not belonging to the association.

Sir Frank denounces the boycott as "unwarrantable and tyrannical interference with the liberty of the individual," and declares: "No good can come from harnessing the association to the political section of trade unionism. Art has a wider and more human field of energy than partisan politics."

DISCOVER MOZART PIECE.

Students Find Hitherto Unknown Symphony in Convent.

LAMBACH, Austria, June 3. — A hitherto unknown Mozart symphony, No. 221, in C major, has just been found in the Benedictine convent of this city. Musical experts declare that the symphony evidently belongs among the Vienna symphonies of the years 1767 and 1768.

The manuscript was found when research students from the musical historical institute of the University of Vienna came to Lambach to study and classify the musical archives of the convent. It seems that the Mozart family was greatly interested in the convent, for among the manuscripts in the archives are no fewer than fifteen symphonies written by Mozart's father.

John Murray Anderson Returns.

John Murray Anderson, producer of the "Greenwich Village Follies," returned yesterday on the White Star liner Majestic from a two months' trip to Europe where he went in search of novelties. He said that he had made a contract with the Dolly Sisters to appear in the show next Fall. The only successes in London now were the American plays, he said. Mr. Anderson said that Paris seemed to be gay and prosperous while London was depressed which he thought was due to the heavy taxation that the people had to bear without any prospect of relief in sight for many years to come.

Son Visits Beatrice Lillie.

Beatrice Lillie, one of the stars of the Chariot Revue, went to the White Star pier yesterday to meet her mother and her little son, Robert Peel 3d, grandson of Sir Robert Peel. Since her arrival last Fall the English comedienne had not seen her son and it was finally arranged for him to come over in charge of his grandmother, Mrs. John Lillie.

THE FIRST SUMMER SHOW.

"Flossie," an Old-Fashioned Musical Comedy of This Time of Year.

FLOSSIE, a musical comedy in two acts. Book and score by Armand Robi, lyrics by Ralph Murphy. At the Lyric Theatre.

Marie	Jean Danjou
Mr. Van Cortland	Harry McNaughton
Nellie	Mildred Kent
Mildred	Viola Bolen
Ki Ki	Iris Taylor
Sally	Jane McCurdy
Irene	Paula Lee
Adrienne	Betty Jarson
Poppy	Mildred Brown
Mary	Helen Warren
Liza	Mary O'Rourke
Elsie	Nellie Roberts
Jane	Carol Seidler
Bessie	Alice Cavanaugh
Flossie	Doris Duncan
Archie	Sydney Grant
Senor Don Ribeiro	Robert Mamelsuch
Tommy	Jack Waldron
Mrs. Van Cortland	Rose Kessner
Peggy	Jane Van Reis
Flick and Flock	Handers and Millis
Uncle Ezra	Shep Camp
Chummy	Edward Fetherston

If all the other signs were missing, "Flossie," which came last night to the Lyric, would still be proof sufficient that Summer is upon us. It is unmistakably an old-fashioned Summer musical comedy, with, on the whole, about all the virtues and defects of its kind. A timorous attempt was made to introduce some offensive situations into the story, perhaps by way of novelty.

The plot need concern the reader no more than it did last night's players and audience. The music is neither eventful nor soporific and there were even one or two extra-pleasing tunes and lyrics. Thus, last night, the audience found pleasure in a much-plugged number which began, "Talk about this town, Talk about that town, What about Walla Walla?"

The cast is undistinguished, but easily capable of taking in its stride and equal to the demands made upon it. Of the principals, Alice Cavanaugh was charming, pretty and graceful, with much evidence of ability for more ambitious things. Doris Duncan, the character of the title, seemed to be too anxious to please. Of the men, Handers and Millis, obviously recruits from vaudeville, did well in low comic bits. There was an exceedingly active chorus, which met with resounding approval from the audience, and which received an opportunity during the evening to offer individual specialty numbers.

Paul Specht's Lido Venice Orchestra played the numbers of the score in the most approved jazz fashion.

NASSAU CASE UP FRIDAY.

Raisig to Plead to Indictment on Charge of Keeping Fees.

Special to The New York Times.

MINEOLA, L. I., June 3.—Lewis M. Raisig of Cedarhurst, former Justice of the Peace of Hempstead, who was indicted yesterday by the Extraordinary Grand Jury on the charge of keeping fees he should have turned over to the State Treasurer, is expected to plead to the indictment next Friday or Monday.

Kenneth M. Spence, Deputy Attorney General, said today that Raisig, on the day before he applied for permission to go before the Grand Jury, sent a check for $800 to the State Treasurer, and later sent another check for $800 to the same official. Raisig agreed to waive immunity and a date was set for his appearance, but he failed to go before the Grand Jury.

W. J. Davis, head of the Division of Bridges of the State Engineering Department, has been asked to investigate the construction of the $1,000,000 Long Beach bridge, and to report to the Grand Jury.

WAVES SINK FISHING SMACK.

Brooklyn Man Drowned in Heavy Seas Off Atlantic City.

Special to The New York Times.

ATLANTIC CITY, N. J., June 3.—Fred Horn, 35, of Brooklyn, lost his life, and Captain Edward Saunders of Newark had a narrow escape when the latter's fishing smack, Susie S., capsized and sank after striking a sand bar in the little Egg Harbor Inlet, off Sea Haven, fourteen miles from here, last night.

When the craft struck the engine stalled and Captain Saunders went below to start it. As he did so two huge waves dashed over the boat. On his return to deck Captain Saunders was unable to locate Horn. Another wave capsized the smack and hurled the skipper into the water. He grasped two life preservers, and this morning, completely exhausted, was washed ashore at Sea Haven. Horn's body came in on the beach later.

Warden Groome Denies "Brutality."

PHILADELPHIA, June 3.—Colonel John C. Groome, warden of the Eastern State penitentiary, replied today to assertions of the May Grand Jury that conditions at the penitentiary were "barbarous," with an emphatic denial. The Jury's recommendation of immediate dismissal of Deputy Warden Herbert Smith for alleged "brutality" was characterized by Colonel Greene as "not worth considering."

"So This Is Politics" Next Week.

"So This Is Politics," a comedy by Barry Conners, will be produced at Henry Miller's Theatre on Thursday night of next week by Carl Reed. The cast will include Marjorie Gateson, Glenn Anders, Alice Fleming, J. C. Nugent, Lolita Robertson, Florence Earle and Dwight Frye.

French Decorate Walter Damrosch.

PARIS, June 3.—The French Government has decorated Walter Damrosch of New York with the Legion of Honor in appreciation of his services to music. This announcent was made tonight at the last concert of the Beethoven cycle given by the Paris Orchestra, under the direction of Mr. Damrosch.

Jewish Actors Meet Tomorrow.

The Jewish Theatrical Guild of America will hold a meeting at the Bijou Theatre at 11:15 o'clock tomorrow. There will be addresses by Sam Bernard, Eddie Cantor and others.

THEATRICAL NOTES.

"One Helluva Night" will have its premiere at the Sam H. Harris Theatre tonight.

"Souvenirs," a serious play by Paul Gerard Smith, author of "Keep Kool," will be staged in August with Walter Huston in the leading role.

"The Conquering Hero," by Allan Monkhouse, lately produced in London, is announced for next season by the Theatre Guild.

Mrs. Leslie Carter, after a day's delay due to the absence of a leading man, began an engagement at the Palace Theatre yesterday afternoon in a sketch, "Alize of Tartary."

The final performances of "The Emperor Jones" are being given at the Provincetown Playhouse this week, and beginning next Monday "All God's Chillun Got Wings" will be played continuously.

The engagement of Bertha Kalich in "The Kreutzer Sonata" at the Frazee Theatre will end Saturday night.

SHE KEEPS IT BOBBED DESPITE HIS WHISKERS

Mail Pilot's Wife Ignores His Hirsute Protest—Says Summer Will Cure Him.

Special to The New York Times.

CHICAGO, June 3.—When Pilot Randolph Gilham Page of the Air Mail Service gets aboard his ship he looks like a bewhiskered patriarch. But Mrs. Randolph Gilham Page of Maywood doesn't object. She is not going to let her hair grow just because Randolph has taken such a silly way of expressing his prejudice against shingles.

"We'll just see what happens when hot weather comes," she said, defiantly, today. "After he's carried a mattress around on his chin through the Summer he'll understand how I felt before I got my bob."

The debate began last November when Mrs. Page announced at supper one night that she was going to get a shingle.

"If you do," said her husband, "I'll let my beard grow."

"Well, your face is yours, my dear," she retorted. "Spite it if you must."

So she did and he did, and thus whiskers got into the air for the first time since the Wright brothers began flying.

Page's beard has grown to be five inches long since the hair-bobbing started him raising whiskers. Mrs. Page says it will be tangling itself in the propeller if he waits until she lets her hair grow.

RESCUED STEER UNCLAIMED

S. P. C. A. Finds Seagoing Cow Is an Unruly Guest.

A lusty young steer fished out of the East River Friday morning, Memorial Day, was still awaiting a claimant yesterday afternoon at the A. S. P. C. A. Hospital, at Avenue A and Twenty-fourth Street.

Early Friday the society received word that a steer had been sighted in the water in need of help, so a rescue party was started out in an animal ambulance. The steer apparently had escaped from a barge.

A derrick was rigged on shore and the animal was hauled to safety. Then he charged, scattering onlookers to right and left, bowling over two S. P. C. A. helpers and upsetting the derrick.

Finally, however, he was got safely into the ambulance and taken to the receiving house at Avenue A, where he broke loose again, and once more had to be subdued.

As a guest he has proved troublesome and the society is anxious to get rid of him.

PEANUTS KILL ELEPHANT.

Caused Addison's Disease, Autopsy in Chicago Indicates.

Special to The New York Times.

CHICAGO, June 3.—Addison's disease, caused possibly by eating too many peanuts, was the unusual malady that brought about the death of "Duchess," the Lincoln Park Zoo elephant, according to Dr. Antoine Kolodny of the University of Illinois College of Medicine, who recently performed an autopsy on the pachyderm.

"Duchess's" heart, sixteen inches in diameter, weighing seventy-five pounds, its ventricles as large as steam pipes, will be exhibited at the convention of the American Medical Association here next week.

Dr. Kolodny's autopsy is said to be the first of its kind since the one performed in London by Sir Astley Cooper in 1901. "Duchess" was 95 years old.

MISSOURI SENATOR SHOT.

Gangsters Are Suspected of Attack on State Politician.

ST. LOUIS, June 3.—State Senator Michael Kinney, aged 49, was shot and dangerously wounded today by one of two unidentified men in a motor car who attacked him at Oakland, near Kirkwood, Mo., as he was awaiting a train. Four shots were fired. He was brought here suffering from wounds in the head, neck and arms. The assailants escaped.

Police said the Senator had been a "marked man" for four years and attributed the attack to gangsters.

Senator Kinney was a Democratic leader in the river wards of St. Louis. His brother-in-law, Constable "Willie" Egan, alleged head of the Egan Gang, was killed in 1921 by unidentified men.

HAS REAL "KID REPORTER."

Syracuse Herald Adds Twelve-Year-Old Lad to Its Staff.

SYRACUSE, N. Y., June 3.—The Syracuse Herald can boast of a real "kid reporter," for its staff was joined today by Moses Finklestein, 12 years of age, just through his freshman year in the local university.

Small for his age, young "Moe" is several years younger than most of the paper's staff of copy boys, and smaller than any, but he has already contributed several stories for today's editions. His work is unsigned and not distinguishable in any way from the product of the other reporters, although his assignments have not led to articles of great length.

CARD IN MAIL ELEVEN YEARS.

Addressee Receives It Six Years After Sender's Death.

SPRINGFIELD, Mass., June 3.—A Christmas greeting card mailed on Dec. 23, 1912, in the neighboring village of Feeding Hills, was received here on May 29 by Miss Olive H. Causey, nearly eleven and a half years after it was mailed and more than six years after the death of the sender, George Hudson, Miss Causey announced today.

Where the card had spent the interval postal officials here were unable to indicate. The card bore only the original Feeding Hills postmark and that of a substation in this city of May 29.

Hospital Directors Elect Officers.

The Board of Directors of the Broad Street Hospital yesterday announced the election of the following new officers: President, James Barber; Vice President, Dr. W. H. Dieffenbach; Secretary, Dr. Maximilian Stern; Treasurer, Troy Alexander; Assistant Treasurer, Richard D. F. Brown.

COLUMBIA Times Square at 47th St. BURLESQUE
Popular Prices. Smoking Permitted. LET'S GO Twice Daily. 2:15, 8:15.

OUT-OF-TOWN DAILY PAPERS
FROM THE PRINCIPAL CITIES OF THE UNITED STATES AND CANADA.
NEWS STAND AT THE NORTH END OF THE TIMES BUILDING, 43D AND BROADWAY. OPEN ALL NIGHT.

Phone: Bryant 10000
Equity THEATRE TICKET SERVICE
Choice Seats for all Theatres and Amusements
1569 Broadway~S.W.cor.47th St.

AMERICA'S FOREMOST THEATRES AND HITS—DIRECTION LEE & J. J. SHUBERT

WINTER GARDEN Mts. 2:25. Mats. Tues., Thurs. & Sat.
MATINEE TOMORROW
INNOCENT EYES
Intoxicating MISTINGUETT
CECIL LEAN—LEO MAYFIELD.

SHUBERT 44th, W. of B'way. Evs. 8:30.
The Perfect Revue
VOGUES
MATINEE TOMORROW. 2:25.
With ODETTE MYRTIL, a Great Cast & ROGER WOLFE'S ORCHESTRA.

BROADHURST 44th W. of B'way. Evs. 8:30
Mats. Tom'w & Sat., 2:30
BEGGAR ON HORSEBACK
with ROLAND YOUNG

Morosco W. 45 St. Evs. 8:30. Mat. Today, 2:30
KEEP KOOL
"Into front rank of inexpensive successes."—Telegram.

A Musical Revue. Superb Cast with HAZEL DAWN, CHAS. KING, JOHNNY DOOLEY. 16-Sweet Cuties-16. Mats. $1 to $2.50.

CASINO B'way & 39th Street. Evenings 8:30. Mats. Today & Sat., 2:15
THE LAUGHING REVUE.
"I'LL SAY SHE IS"
with THE MARX BROTHERS

LITTLE W. 44th St. Evs. 8:30. Mts. Today & Sat. 2:30
LITTLE JESSIE JAMES
WITH THE JAMES BOYS (A PAUL WHITEMAN BAND) 11th Month

LONGACRE Thes., W. 48th St. Evs. at 8:30. Mats. Today & Sat. at 2:30.
JULIA SANDERSON in MUSICAL COMEDY GEM MOONLIGHT 9th MONTH

GREENWICH VILLAGE Thes., 4th St. & 7th Av. Evs. 8:30. Mats. Tomorrow & Sat., 2:30.
FASHION 5TH MONTH
Provincetown, 133 Macdougal St. Spring 9383
This Week—Extra Subscription Bill
THE EMPEROR JONES
Next Week—4th Subscription Bill
"ALL GOD'S CHILLUN GOT WINGS"

39th Street Theatre, E. of B'way. Evs. 8:30. Matinees Today & Sat., 2:30.
THE BRIDE The Mystery Comedy Hit with PEGGY WOOD

RICHARD HERNDON presents
BELMONT Thes., 48th, E. of B'way. Evs. 8:30. Mats. Tom'w & Sat., 2:30.
SAMUEL SHIPMAN'S NEW COMEDY
"CHEAPER TO MARRY"

PLYMOUTH 45th St., W. of B'way. Evs. 8:30
Mats. Tom'w & Sat., 2:30.
"THE BEST AMERICAN COMEDY OF THE SEASON."—Heywood Broun, World.
THE POTTERS By J. P. McEVOY

10th MONTH W. C. FIELDS in "POPPY" Biggest Musical Hit of Year
APOLLO, W. 42 St. Evs. 8:30. Mts. Today & Sat.

LAST 2 WEEKS
of D. W. GRIFFITH'S Romance of Love, Laughter and Tears
AMERICA
5TH MONTH
44th ST. THEATRE—Twice Daily 2:30 & 8:30
Mats. 50c & $1. Nights 50c, $1 & $1.50

BAYES Thes. Also 44 St. Thes. Evs. 8:30. Last. 656. Prices $1 to $2.50. Mts. Today & Sat., 2:30
TWO STRANGERS from NOWHERE with FRITZ LEIBER 3rd MONTH.

Mrs. FISKE in "HELENA'S BOYS"
SHUBERT-RIVIERA 97th St. & B'way. Mts. Tom'w & Sat.
Mr. Battling Butler
Laughing Musical Hit with CHAS. RUGGLES

TIMES SQ., West 42d St. Mats. Today & Sat.
THE GOOSE HANGS HIGH

BIJOU Thes., 45 St., W. of B'y. Evs. 8:30. Mats. Today & Sat., 2:30.

RITZ Thes., 48th, W. of B'way. Evs. 8:30. Matinees Today & Sat., 2:30.
FIRST MATINEE TODAY
"EXCELLENT FUN."—Times. "RARE, VIBRATING."—World.
The Fatal Wedding
"ONE OF THE TREATS IN STORE FOR CONVENTION."—Telegram-Mail. A Good Time Was Had By All!

LYRIC THEATRE, W. 42D ST., EVES. 8:30. FIRST POP. MAT. TODAY.
FLO-SSIE
with a YOUTHFUL CHORUS STEPPING TO A PAUL SPECHT JAZZ ORCHESTRA

H. G. WELLS & ST. J. ERVINE'S The Wonderful VISIT

PRINCESS Thes., 39th St., E. of B'y. Evs. 8:30. Mats. Tom'w & Sat., 2:30.
PLAYHOUSE, W. 48 St. Evs. 8:30. Mts. Wed. & Sat.
POPULAR MATINEE TODAY
BIGGEST COMEDY HIT IN TOWN
THE SHOW OFF
BY GEORGE KELLY
"BEST OF ALL AMERICAN COMEDIES"—Heywood Broun, World.
5TH MONTH—FIRST TIME
THE Shame Woman
COMEDY Thes., 41st, East of B'way. Evs. 8:30. Matinees Tom'w & Sat., 2:15.

NATIONAL Thes., 41 St., W. of B'y. Evs. 8:15. Matinees Tom'w & Sat. at 2.
HAMPDEN
219TH TIME TONIGHT as "CYRANO"

SELWYN THEATRE, W. 42d St. Evs. 8:30. Mats. Today & Sat. at 2:30.
(NEW SPRING EDITION)
CHARLOT'S Revue of 1924
With BEATRICE LILLIE, GERTRUDE LAWRENCE and NELSON KEYS
SPECIAL MIDNIGHT PERF. THURS., JUNE 5

ELTINGE Thes., West 42d St. Evs. 8:30.
FREDERICK LONSDALE'S COMEDY HIT.
SPRING CLEANING
With Violet Heming, Estelle Winwood, Arthur Byron, A. E. Matthews.

POPULAR MATINEE TODAY at 2
LAST 4 WEEKS
F. RAY COMSTOCK & MORRIS GEST present
THE MIRACLE World's Biggest Production
Staged by MAX REINHARDT—Company of 700
1,000 Seats at Every Performance, $1, $1.50 & $2

CENTURY 62nd & Cent. Pk. West. Evs. 8 Pop. Mats. Wed. & Sat. at 2.
JOLSON'S 59th ST. Ave. Evenings 8:30
Matinees Tomorrow and Saturday, 2:15.
BLOSSOM TIME

49th ST. Theatre, W. of B'way. Evs. 8:30. Matinees Today & Sat. at 2:30.
LEW FIELDS
"THE MELODY MAN"
with SAM WHITE & EVA PUCK.

REPUBLIC 42d St., West of B'way. Evs. 8:30
Mats. TODAY & SAT., 2:30.
3RD YEAR
Anne Nichols' Laughing Success
ABIE'S IRISH ROSE

"THE REAL OUTSTANDING PICTURE OF THE YEAR!"
Acclaimed by Press and Public
FRANK LLOYD'S Production of Sabatini's Stirring Romance
"THE SEA HAWK"
A First National Picture with MILTON SILLS

"An exciting and beautiful photo play. Materially accelerated the heart-beats of its first-night audience. 'The Sea Hawk' should not be missed."—Evening Sun.

"The Sea Hawk' full of thrills. A picture everyone is going to enjoy."
—Harriette Underhill, Herald-Tribune.

ASTOR Theatre, B'way at 45 St. Twice Daily, 2:30-8:30. All Seats Reserved. On Sale 4 Weeks Ahead
First National T. M.
Presented by Joseph Plunkett Courtesy Mark Strand Theatre

NEW YORK'S LEADING THEATRES AND SUCCESSES.

PLAIN JANE
First on Every Musical Comedy Lover's List.
NEW AMSTERDAM Thes., West 42d St. Pop. Mat. Today

KLAW, W. 45 St. Evs. 8:37. Mts. Today & Sat. 2:28
MAT. TODAY 2:20, OUT AT 4:40
MEET THE WIFE
the Laugh Hit—with MARY BOLAND

"EXPRESSING 48TH ST. WILLIE"
48th St. Theatre

The 7TH CAPACITY MONTH
TEN COMMANDMENTS
A Paramount Production (Famous Players)
GEO. COHAN Theatre, B'way at 43d St. Twice Daily, 2:30—5:30
Best Seats Tonight $1.50—Best at Matinee $1.

Sam H. Harris Theatre Opens Tonight at 8:50
ONE HELUVA NIGHT
Seats Now on Sale. First Mat. Sat.

PUNCH & JUDY 49th St., East of B'way
Evs. 8:30. Mts. Wed. & Sat.
THE RIGHT TO DREAM
DRAMATIC HIT with BERTHA BROAD

FULTON W. 46 St. Evs. 8:30. Mats. Today & Sat. F. Ray Comstock & Morris Gest present
SITTING PRETTY with QUEENIE SMITH.
BOLTON, WODEHOUSE & KERN'S Greatest Comedy Success.
MOVES NEXT MONDAY, JUNE 9, TO THE IMPERIAL THEATRE.

EARL CARROLL Thes. 7:0 A.M. 50th St. Prop. Mats. Thurs. & Sat.
ZIEGFELD'S Greatest Musical Comedy
EDDIE CANTOR in "KID BOOTS"
with MARY EATON

252d TIME
EARL CARROLL Presents
WHITE CARGO
By LEON GORDON
DALY'S 63RD ST. EVES. 8:30. MATS. TODAY & SAT., 2:30.

LAST WEEK
KALICH
In "The Kreutzer Sonata"
FRAZEE THEATRE West 45th St. Evs. 8:30. TODAY & SAT., 2:30.

COBRA HUDSON West 44th St. Evenings 8:30. Mats. Today and Sat., 2:30
Dramatic Sensation

THEATRE GUILD PRODUCTIONS
FATA MORGANA
(MIRAGE) WITH EMILY STEVENS
"A brilliant, diversified play, comedy."—Corbin, Times
LYCEUM Theatre, West 45th St. Evs. 8:30. Mats. Tom'w & Sat., 2:30.
BERNARD SHAW'S SAINT JOAN
GARRICK 65 West 35th St. Evs. 8:30. Mats. Tom'w & Sat., 2:30.

HOTELS AND RESTAURANTS

Hotel St. George
Clark and Henry Streets
Brooklyn's Largest Hotel
Only 4 minutes to Wall Street, 15 to Times Square. 7th Ave. Interborough Subway in building (Clark Street Station).
Club Breakfast. Luncheon 75c. Dinner $1.00.
Special Summer Rates

Club Alabam
Formerly the LITTLE CLUB, 44th St. Theatre Bldg. Phone Lackawanna 7845 for Reservations

The Greatest Colored Extravaganza
CLUB ALABAM' REVUE
WITH SHELTON BROOKS, ARTHUR BRYSON, "TUBBY" WOODS
Presented Nightly After Theatre, with an Additional "Intimate" Performance at 2 A. M.
Fletcher Henderson's Famous Orchestra

THE BLACKSTONE
HOTEL CLUB FOR MEN Manhattan Beach, N. Y.
"Swept by Ocean Breezes"
MODERATE RATES PHONE 4710 CONEY ISLAND

Hotel Bretton Hall
BROADWAY
85th to 86th St., N. Y. City
Between Central Park & Riverside Drive
Subway Station at 86th St. Cor.
Elevated Station—2 Blocks 86th St.
Largest and Most Attractive Midtown Hotel. Within Ten Minutes of All Shops and Theatres.
Exceptionally large, quiet rooms with baths and spacious closets, giving all the comforts and advantages of the best New York City Hotels at reasonable rates.
During Spring and Summer Months
Rooms With Bath
$4.00 Per Day Up
For one or two persons
Also Suites of 2 and 3 Rooms with 1 and 2 Baths
Restaurant of Highest Standard.

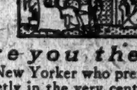
are you the type of New Yorker who prefers to live quietly in the very center of New York?—a few minutes walk from shopping district, theatres and Fifth Avenue's social activities? If so, you'll like the Wentworth with its pleasant environment and convenient location. ¶Rentals now being made on yearly leases and for the winter season of newly redecorated and refurnished suites. Special rates for the summer months.
HOTEL WENTWORTH
formerly Hotel Wentworth Patterson
59 West 46th Street
Bryant 0514

HOTEL ASHTON
93d Street at Madison Avenue
Phone Lenox 0272
HERE one has the comfy feeling of individual attention cheerfully rendered; the rooms are charming and homelike, the service personal, an air of interest being shown for the guest, an interest impossible in a large hostelry.
Running Water or Bath with Every Bedroom, $2.00, $2.50 or $3.50 a day.
Living Room if Desired.
1, 2 and 3 rooms may be leased on yearly basis at a substantial saving.

71st Street Apartment Hotel
31 West 71st St.
Half block from Central Park.
Modern 14-story refined residential hotel; within a few minutes of business, shopping and theatre districts.
Single room with bath, $15 week
Double room with bath, $20 week
Suites ..... $25 week
FULL HOTEL SERVICE.
Phone Endicott 9780.
RESTAURANT IN BUILDING.

Hotel Colonial
51 West 81st Street
Northeast Corner of 81st Street and Columbus Avenue
Phone Schuyler 9300
REFINED comfortably furnished large rooms, sunny and quiet. The Colonial enjoys countryside atmosphere; near Central Park and the Drive; one of the most desirable hotels. "Y" Station at door. Peculiarly fitted for permanent residence. 1, 2 & 3 rooms, $15, $22.50, $30.00 a week. May be leased on yearly basis at a substantial saving.

Hotel Belleclaire
BROADWAY AT 77TH ST.
Single rooms and apartments by day, month or year.
Phone Endicott 7700.

Hotel Rutledge
Lexington Ave. at 30th St.
Phone Lexington 8670
For Gentlewomen Exclusively
Nowhere excelled in comfort and attentiveness. Carefully planned to please the good taste of modern women. Accessible and quiet. Personal inspection invited.
Without bath, $10.00 per week.
With bath, $15.00 per week up.
European Plan.
Generous Discounts to Permanent Guests on American Plan.

COOLEST PLACE IN TOWN
CONGO ROOM 71ST ST. B'WAY
ATOP THE ALAMAC
DINNER & SUPPER
PAUL SPECHT'S ORCHESTRA

Alamac Hotel
BROADWAY AND 71st STREET
Rooms With Bath & Shower $4 Daily
Impart Our Charming Salon
Less Owner-Management

Hotel Sevillia
117 West 58th Street
1, 2 & 3 Rooms
Furnished and Unfurnished
MODERATE RENTALS

HOTEL New Weston
Madison Ave. at 49th St.
LEASES OF SUITES
FURNISHED AND UNFURNISHED
Now being made for FALL OCCUPANCY.
Restaurant a la Carte.

$1.00 It's Good Dinner 5 to 9 P.M.
CAFE BOULEVARD
41 WEST 41st STEPS E. of B'WAY.
ON THE PLAZA ARROW TRAIL

Forest Hills Inn
FOREST HILLS GARDENS, L. I., N. Y.
15 minutes from Pennsylvania Station. 23 Electric Trains Daily. Fare $7.15 monthly.
Ideal family residence. American plan. Outdoor sports. Illustrated booklet upon request. OPEN ALL THE YEAR.

Hotel Leonori
26 East 63rd St.
Will have several 2 and 3 room suites with bath to rent for long or short period.

MOTION PICTURES.

50c—75c—$1.00
To see the greatest Picture ever made!
Of course, there are $1.50 and $2 seats, also at the box office if you want them.
F. Ray Comstock and Morris Gest present
Douglas Fairbanks in The THIEF of BAGDAD
LIBERTY THEATRE
42nd STREET WEST OF BROADWAY
Two thousand scenes of enthralling beauty laid in Magic Places where rugs sail through the air, Horses fly to the Clouds, Trees come to life and poor men love Princesses!
Intensely Dramatic
Vividly Romantic
Matinees at 2:30 Sundays at 3.
Evenings including Sundays at 8:30.
NOT TO BE SHOWN anywhere else THIS YEAR in New York
The same atmospheric presentation will never be shown anywhere else.

THEATRES UNDER DIRECTION OF HUGO RIESENFELD
RIVOLI BROADWAY AT 49th STREET
All Aboard for "MIAMI"
and
All the Indoor and Outdoor Sports of America's Monte Carlo
Get your tickets now to see
BETTY COMPSON in "MIAMI"

RIALTO BROADWAY AT 42nd STREET
FOR A GOOD TIME, SEE
"MAYTIME"
with HARRISON FORD, ETHEL SHANNON, WILLIAM NORRIS, CLARA BOW, and Hollywood's Twelve Most Beautiful Girls.

MARY PICKFORD
Dorothy Vernon of Haddon Hall
A MARSHALL NEILAN PRODUCTION.
CRITERION Thes. (The New Haddon Hall) B'way at 44th St. Twice Daily, 2:30-8:30. Sun. Mt. at 3.
HAROLD LLOYD in "GIRL SHY"
R. R. MOSS' CAMEO 42d St. Continuous 10:30 A.M. to 11:30 P.M.

LOEW'S (NEW) LEXINGTON
LEXINGTON AV. and 51st ST.
"HIS FORGOTTEN WIFE" with Madge Bellamy.
SYMPHONY ORCHESTRA.
PLAZA Mad. Ave. at 59th St. REGINALD BARKER'S "PLEASURE MAD," and MONTY BANKS in "RACING LUCK."
CAPITOL B'y & 51 St. "WOMEN WHO GIVE" & Famous Capitol Program. Capital Grand Orchestra.

RACING

BELMONT PARK —TODAY—
SIX GRAND CONTESTS
INCLUDING
The Hollis
The Douglaston
The Jamesport
First Race Called 2:30 P. M.
SPECIAL RACE TRAINS
Leave Penna. Station, 33d St. and 7th Ave.; also Flatbush Ave., Brooklyn, at 12:15 and at intervals to 1:50 P. M.
Special Cars Reserved for Ladies.
Course also reached by trolley.
Grand Stand and Paddock $3.85
Including Tax.

The Neighborhood Playhouse
466 Grand St. Tel. Drydock 7516.
TONIGHT AT 8:30 SHARP
"The Grand Street Follies"
ORCH. $1.50. BALCONY $1 & 75c.

—LOEW'S—
STATE & METROPOLITAN
B'way & 45 St. Brooklyn.
"The Fighting Coward" Ernest Torrence
Mary Astor
—AND BIG VAUDEVILLE BILLS—
At the State—YARMARK
At the Metropolitan—HERMAN TIMBERG

B. S. MOSS' B'WAY AT 41 ST.
B. F. Keith Acts
"THE WOMAN ON THE JURY"
with 10 SCREEN STARS

B. F. KEITH'S NEW YORK HIPPODROME
KEITH'S PAGEANT OF WORLD NOVELTIES
With Gilda Gray & Mme. Pasquali, etc.
MATS. DAILY at 2, 50c EVENINGS 8 1000 Orch. Seats $1

GREATER LUNA PARK
Coney Island
ARTHUR PRYOR AND HIS BAND
Ride the Mile Sky Chaser—Fastest Ever.
FREE CIRCUS
80 ACRES OF FUN
STEEPLECHASE
CONEY ISLAND THE FUNNY PLACE
Columbia Amusement Park
Hudson Blvd., North Bergen, N. J. Take 42d St. Ferry to Weehawken, or Tube Train to Summit Av., Jersey City.

MOTION PICTURES.

"Beautiful picture—mighty good film entertainment."—Eve. World.
"The Marriage Cheat' very unusual and well worth seeing."—American.
Thos. H. Ince presents "The MARRIAGE CHEAT"
A Tale of the South Sea Islands with
LEATRICE JOY
ADOLPHE MENJOU
PERCY MARMONT
A First National Picture
MARK STRAND B'way at 47 St.
—THIS WEEK ONLY—

9 STATIONS TO RADIO CONVENTION DOINGS

Arrangements Made to Broadcast Garden Programs as Far West as Kansas City.

MORE MAY BE ADDED LATER

Entertainment of Visitors Includes Golf, Theatre and Touring Parties.

Plans for reporting the speeches and proceedings of the Democratic National Convention by radio have been completed and a list of nine stations throughout the country which have already arranged to send the report broadcast was made public yesterday through the New York Convention Committee, of which Joseph P. Day is Chairman.

The American Telephone and Telegraph Company and the Radio Corporation of America will each install microphones and wires in Madison Square Garden. Stations served by the A. T. & T. wires which have already agreed to send the reports broadcast are WEAF, New York; WCAP, Washington; WGR, Buffalo; KDKA, Pittsburgh; WMAQ, Chicago; KSD, St. Louis, and WDAF, Kansas City. The local station WJZ and station WGY, Schenectady, will send out the Radio Corporation report.

Speeches at the convention will be sent broadcast through two microphones, one for each company, which will be installed just in front of the speakers' stand. In addition, each company will send out a running commentary on the convention, explaining each development, and which is expected to be of particular interest during the balloting. J. Andrew White will be the announcer for the Radio Corporation. The announcer for the A. T. & T. is yet to be selected. Observers stationed at strategic points in the convention hall will assist the announcers by telephoning information to them.

Other stations may be added to those which have already made arrangements for the service, as the local convention committee made it a condition that any station desiring to get the service might do so.

Tells Entertainment Plans.

Plans for the entertainment of delegates and alternates to the convention by the National Democratic Club were announced by George Atwell, Chairman of the House Committee. Visitors' cards will be issued to every delegate and alternate and they will be urged to make the clubhouse, Madison Avenue and Thirty-seventh Street, their home during the convention period. Women delegates will be allowed the use of the clubhouse for luncheon and for dinner on Sundays.

A bureau of information will be established at the clubhouse and out-of-town newspapers from every State will be provided. On Sunday evening, June 29, the delegates will be the guests of the club at a vaudeville entertainment at some theatre yet to be selected.

E. J. Sullivan, Chairman of the Golf Committee, announced that ten golf clubs had extended privileges to delegates. Some of these clubs are the Cedar Point, Pelham Country, Westchester Hills, Engineers' Gedney Farms, Siwanoy, Fox Hills and Inwood clubs and the McGregor Club at Saratoga Springs.

Many of the fifty-four State and Territory entertainment committees have already arranged entertainments for their respective delegations. Colonel William Boyce Thompson, Chairman of the Arizona sub-committee, will have most of the delegates from that State and their families as guests at his country home in Westchester County. Carl H. Pforzheimer is arranging a similar party for the delegates from Wyoming.

Harvey D. Gibson, President of the New York Trust Company and Chairman of the New Hampshire sub-committee, will entertain the delegates from that State and their families with a trip to West Point on his yacht, Mystery, on Sunday, June 29.

Scott Ferris and the Oklahoma Committee will meet that delegation at the train and take them for a drive before going to their hotel, the Commodore. Members of many of the other committees are arranging to entertain the delegates in their homes.

July 2 Children's Day.

Entertainment for the children of delegates will be provided by the women's Committee of Nine, of which Miss Elisabet Marbury is Chairman. Mrs. Martin Vogel, Chairman of the Arts and Museums Committee, announced that July 2 would be Children's Day at the Museum of Natural History. A programme of motion pictures of wild animal life has been arranged for the afternoon, and there will be a tea for the youngsters in the Morgan Memorial Hall of the Museum.

This committee also is arranging for an "art tour" of the city. This will include a visit to the Gothic studio and Italian garden of the sculptor, George Gray Barnard, an afternoon in the home of Adolph Lewisohn, to inspect his library of antique books and his collection of paintings, and a reception and tea at the home of Mrs. Frank A. Vanderlip at Scarborough.

Members of this committee include Mrs. Goerge Gordon Battle, Mrs. James W. Gerard, Mrs. Frank A. Vanderlip, Mrs. Edward Robinson, Mrs. Charlef Dana Gibson, Mrs. Royal S. Copeland, Mrs. John Waterbury, Mrs. William A. Barber, Mrs. James Lees Laidlaw, Mrs. Vanderbilt Webb, Mrs. Robert de Forest, Mrs. William Henry Fox, Mrs. Caspar Whitney, Mrs. Laurent Oppenheim, Miss Emma Mills, Mrs. Charles Cary Rumsey, Mrs. Glenn Frank, Mrs. W. H. Good, Mrs. Alfred Rossin, Miss Irene Lewisohn and Mrs. Edwin L. Garvin.

Today's Radio Program

JUNE 4.
(Eastern Daylight Savnig Time.)
Numerals after names of stations show wave lengths in meters.

WEAF, NEW YORK—492.
9:45 A. M.-12:15 P. M.—Columbia University commencement exercises direct from the gymnasium at Columbia University; 107th Regiment Band; address by Nicholas Murray Butler.
12:30 P. M.—Market and weather reports.
4:00-5:30 P. M.—Adeline Cross, soprano; Nassau Country Club Orchestra; George Davis, tenor.
6:30 P. M.—Children's Hour Program.
7:00 P. M.—Waldorf-Astoria dinner music.
7:00 P. M.—United Synagogue of America services.
7:30 P. M.—Sport talk by Thornton Fisher.
7:40 P. M.—Roger Knox, tenor.
7:50 P. M.—"Training Our Future Farmers," by W. J. Wright.
8:00 P. M.—"Instinct and Emotion," by Dr. Gardner Murphy.
8:20 P. M.—"Building Good Citizens," by H. K. Hutchens.
8:30 P. M.—Songs and humor.
9:00 P. M.—Chiclet Orchestra.
10:00-10:30 P. M.—Wedding of Marian Martin and Wendell Hall.

WJZ, NEW YORK—455.
1:00 P. M.—Tea Room Orchestra.
3:00 P. M.—J. V. Moore, tenor; Margaret McGill, soprano.
3:15 P. M.—Romulo Ribera, violin.
3:30 P. M.—Adrianne Tomory, soprano.
3:45 P. M.—Howard Johnson, piano.
4:00 P. M.—Fashion talk.
4:05 P. M.—Daily menu.
4:10 P. M.—"Household Equipment," by Ethel Peyser.
4:20 P. M.—Talk, "Furnishings."
4:30 P. M.—Hotel Commodore Stringed Ensemble.
5:30 P. M.—Agricultural reports; closing quotations of the New York Stock Exchange; foreign exchange quotations; news.
7:00 P. M.—Children's stories.
7:20 P. M.—Financial Developments.
7:30 P. M.—Café Boulevard Orchestra.
7:45 P. M.—"Epsom Derby," by George L. Chesterton.
8:00 P. M.—Café Boulevard Orchestra.
8:30 P. M.—"Science of Municipal Government," by Grover J. Whalen.
8:45 P. M.—Rose Fowler, baritone; W. J. McKenna, baritone.
9:00 P. M.—"Golf," by Innis Brown.
9:15 P. M.—"Educational Difficulties in Devastated Japan," by Mrs. Frank Vanderlip.
9:30 P. M.—Mme. Emil Coleman, soprano.
10:00 P. M.—Anna Pinto, harp; Rose Ruttkay, violin.
10:30 P. M.—Trocadero Orchestra.

WHN, NEW YORK—360.
9:30-11:00 A. M.—Women's talk; music.
12:15-3:15 P. M.—Songs; vaudeville.
3:45-5:30 P. M.—Orchestra; songs.
7:30-8:00 P. M.—Roseland Orchestra.
8:00-10:30 P. M.—Songs; orchestra; talk.

WEBR, STATEN ISLAND, N. Y.—273.
8:00 P. M.—Vocal and instrumental concert; health talk; Bible story.

WOR, NEWARK—405.
7:00 A. M.—Gym class.
7:30 P. M.—"Roses," by Robert Pyle.
7:45 P. M.—Hallie De Luca, soprano.
8:00 P. M.—S. S. George Washington Orchestra.
8:20 P. M.—Frank Nemet, tenor.
8:30 P. M.—Hallie De Luca, soprano.
8:45 P. M.—Frank Nemet, tenor.
9:15-9:55 P. M.—Baudistel's Orchestra.
9:55 P. M.—Sport resume.
10:00 P. M.—"Under the Spreading Chestnut Tree," by G. A. Fulzer.
10:15-3:45 P. M.—Frank Munn, tenor; Dr. Robert McConnell, baritone.
10:45 P. M.—"Alaska," by James Wales.
11:00 P. M.—"My African Experiences," by Dr. Carl Ackley.
11:15-11:45 P. M.—Frank Munn, tenor; Dr. Robert McConnell, baritone.
11:45-12:00 P. M.—Hamilton Orchestra; Friedman's Songsmiths.

WORX, NEWARK—233.
6:00-6:30 P. M.—Organ recital.
6:30-10:00 P. M.—Orchestra; songs.
10:00 P. M.—Amon's Orchestra.

WAAM, NEWARK—263.
11:00 A. M.-2:00 P. M.—Music; agricultural and stock reports; housewives' hints.
7:00-11:45 P. M.—Vocal and instrumental solos; talks; orchestra.

WBS, NEWARK—360.
11:00 A. M.-12:00 M.—Popular music.
1:00-3:15 P. M.—Piano recital.

WRW, TARRYTOWN—273.
7:00-8:00 P. M.—Stories; music; baseball scores; garden hints.
9:00 P. M.—Police reports; baseball scores; talk; vocal and instrumental solos.
10:45 P. M.—Music program.

WOO, PHILADELPHIA—509.
11:00 A. M.—Organ recital.
11:30 A. M.—Weather forecast.
12:00 M.—Tea Room Orchestra.
12:55 P. M.—Time signals.
4:45 P. M.—Grand organ; trumpets.
7:30 P. M.—Havana Casino Orchestra; sport results; police reports.
8:15 P. M.—Organ recital.
8:45 P. M.—"Banking," by A. H. Eyles.
9:00 P. M.—Orchestra; vocal solos.
10:00 P. M.—Ritz-Carlton Orchestra.
10:55 P. M.—Time signals; weather.

WIP, PHILADELPHIA—509.
1:30 P. M.—Weather report.
3:00 P. M.—Vocal and instrumental solos.
6:00 P. M.—Weather forecast; dance music; baseball scores.
6:45 P. M.—Stock and market reports.
7:00 P. M.—Bedtime stories; roll-calls.

WDAR, PHILADELPHIA—395.
11:45 A. M.—Daily almanac.
12:00 M.—Organ; orchestra; church services; songs.
2:00-2:30 P. M.—Emilye Buckley, contralto; Edith Tucker, soprano.
4:30 P. M.—Martha Korndoffer, contralto.
5:15 P. M.—Dance music.
5:45 P. M.—Sport results.
7:30 P. M.—Dream Daddy.
8:00 P. M.—Sylvania Quartet.
10:00 P. M.—Studio recital.

WFI, PHILADELPHIA—395.
10:15 A. M.—Market and live stock reports.
11:00 P. M.—Meyer Davis Orchestra.
1:50 P. M.—Agricultural report.
3:00 P. M.—Talk; vocal solos.
6:00 P. M.—Bedtime story; songs.
6:30 P. M.—Orchestra; baseball scores.

WJAR, PROVIDENCE—369.
10:00 A. M.—Housewives' program.
1:05 P. M.—Miscellaneous program.
7:00-10:30 P. M.—Same as WEAF.

WEAN, PROVIDENCE—273.
12:00 M.—Orchestra; weather report; time signals.
3:00 P. M.—Same as WNAC.
6:00-10:45 P. M.—Same as WNAC.
10:45 P. M.—Organ recital.

WSAD, PROVIDENCE—361.
3:30-4:00 P. M.—Concert program.
6:00 P. M.—Baseball scores; bedtime stories.
6:30 P. M.—Lafferty's Orchestra.

WBZ, SPRINGFIELD, MASS.—337.
12:05 P. M.—Time signals; weather and market reports.
2:00 P. M.—Dinner concert.
5:00 P. M.—Baseball results; market reports; talk.
7:50 P. M.—Bedtime story.
7:40 P. M.—Trio; vocal solos.
8:30-10:55 P. M.—Vocal and instrumental concert.
10:55 P. M.—Time signals; weather report.
11:30 P. M.—Dance music.
12:00 P. M.—Dunham Quartet.

WGY, SCHENECTADY—326.
12:30 P. M.—Stock market report.
12:40 P. M.—Produce market report.
12:45 P. M.—Weather report.
12:55 P. M.—Time signals.
6:00 P. M.—Produce and stock market quotations; news bulletins; baseball results.
6:30 P. M.—"Adventure Story," Silent Night.

WNAC, BOSTON—278.
10:30 A. M.—Women's club talks.
12:30 P. M.—Organ recital.
1:15 P. M.—Concert.
3:00 P. M.—Harvard vs. Princeton; baseball game.
6:00 P. M.—Children's half hour.
6:30 P. M.—Checker Inn Orchestra.
6:00 P. M.—Checker Inn Orchestra.
8:30 P. M.—Play, "The Whole Town's Talking.

WGI, MEDFORD, MASS.—360.
12:00 M.—Music; talk.
12:30 P. M.—Weather forecast.
12:45 P. M.—Produce market closing report.
6:30 P. M.—Closing stock market reports; world market survey; Boston police reports; message to Camp Fire Girls.
6:45 P. M.—Code practice.
7:00 P. M.—Big Brother Club meeting.
7:30 P. M.—Health talk; drama; readings; popular songs; weather reports; time signals.

WRC, WASHINGTON—469.
4:00 P. M.—Fashion developments.
4:10 P. M.—Song recital.
4:25 P. M.—National Conference Board report.
4:50 P. M.—Song recital.
4:45 P. M.—Eleanor Glynn, piano.
4:50 P. M.—Current topics.
5:00 P. M.—Song recital.
6:15 P. M.—Instruction in code.
7:00 P. M.—Stories for children.
7:15 P. M.—Talk.

WCAP, WASHINGTON—469.
3:05 P. M.—Baseball scores.
3:10 P. M.—Talk by G. Gordon Smith.
8:20-10:00 P. M.—U. S. Navy Band.
10:00 P. M.—Same as WEAF.
10:30 P. M.—Vocal and instrumental concert.

WGR, BULLALO—319.
11:15 A. M.—Physical Culture Class.
11:45 A. M.—Weather report.
12:00 M.—Weather and market reports.
12:30 P. M.—Organ recital.
2:30 P. M.—Chicago Board of Trade closing prices; music.
3:30 P. M.—Closing prices New York Stock Exchange.
4:00 P. M.—Orchestra concert.
7:20 P. M.—News; all daily reports; baseball scores.
8:35 P. M.—Recitations.
9:30-10:30 P. M.—Music.
10:00-11:00 P. M.—Vocal and instrumental solos.
11:00 P. M.—Supper music.
11:45 P. M.—Weather forecast.

WHAM, ROCHESTER—833.
7:00-7:30 P. M.—Orchestra.
7:30 P. M.—Baseball scores.
7:35-8:30 P. M.—Music.

CFCA, TORONTO—400.
8:00 P. M.—Dance orchestra; chorus.

KDKA, PITTSBURGH—326.
10:45 A. M.—Market reports.
12:15 P. M.—Daugherty's Orchestra.
12:55 P. M.—Time signals; weather forecast; market reports.
3:15 P. M.—Baseball scores by innings.
4:00 P. M.—Baseball scores.
6:30 P. M.—Dinner concert.
7:00 P. M.—Baseball scores; music.
7:20 P. M.—Bedtime story.
7:45 P. M.—News.
8:00 P. M.—Baseball scores; United Synagogue of America program.
8:40 P. M.—Market reports.
9:00 P. M.—Black Cat Orchestra.
10:55 P. M.—Time signals; weather reports; baseball scores.

KYQ, PITTSBURGH—270.
9:00-10:10 P. M.—Music.

WCAE, PITTSBURGH—462.
6:30 P. M.—Dinner concert.
7:30 P. M.—Popular concert.
7:45 P. M.—Baseball scores; vocal solos.
8:30 P. M.—Music.

CKAC, MONTREAL—425.
1:45 P. M.—Mount Royal Hotel Orchestra.
4:00 P. M.—News; weather; stock reports.
4:30 P. M.—Mount Royal Hotel Orchestra.

CFCF, MONTREAL—440.
1:00-1:30 P. M.—Mining, stock, market, weather reports; music.

CKCH, OTTAWA—435.
8:00 P. M.—Orchestra; choir; vocal solos; address.
8:30 P. M.—Crude rubber quotations.

WJAX, CLEVELAND—390.
8:30 P. M.—Crude rubber quotations.

WLW, CINCINNATI—309.
9:00 P. M.—Sacred song recital; instrumental solos; Italian music.

WCX, DETROIT—517.
7:00 P. M.—Orchestra; baseball scores.
8:00 P. M.—Orchestra; vocal and instrumental concert.

WWJ, DETROIT—516.
6:00 P. M.—Baseball scores.
9:30 P. M.—Detroit News orchestra; vocal solos.

WHAS, LOUISVILLE—400.
9:30-11:00 P. M.—Agricultural tabloid; concert; piano solos; reading; news; time announced at 11 P. M.

KYW, CHICAGO—536.
6:45 P. M.—Bedtime story.
7:00-7:30 P. M.—Dinner concert.
8:00-8:58 P. M.—Music.
9:45 P. M.-12:30 A. M.—Midnight revue.

WGN, CHICAGO—360.
8:00-10:00 P. M.—Vocal and instrumental solos; Oriole Orchestra.
10:00 P. M.—Same as WEAF.
11:00 P. M.—Chapman's Orchestra.
11:57 P. M.—Time signals.
12:02-1:30 A. M.—Chapman's Orchestra.
1:30A. M.—Weather forecast.

WMAQ, CHICAGO—448.
9:00 P. M.—Northwestern University program.
9:30-10:15 P. M.—Talks; impersonations.
10:15 P. M.—Music.

WTAS, ELGIN, ILL.—286.
9:00-9:15 P. M.—Bedtime stories.
9:15 P. M.—Piano solos.
9:30 P. M.-1:00 A. M.—Orchestra songs.

WOC, DAVENPORT, IOWA—484.
7:30 P. M.—Sandman's visit.
7:50 P. M.—Weather forecast; sport news.
8:00 P. M.—Organ recital; vocal solos.

KSD, ST. LOUIS—546.
8:45 P. M.—Abergh's Ensemble.
11:00 P. M.—Violin recital.
1:00 A. M.—Rodemich's Orchestra.

WLAG, MINNEAPOLIS—417.
9:30-10:15 P. M.—Farm lectures.
11:15 P. M.—Business message.
11:30 P. M.—Nanikin Orchestra.

WSB, ATLANTA—429.
12:45 A. M.—Dixieland Serenaders.

WOS, JEFFERSON CITY—441.
10:00 P. M.—Address; barn dance music.

WDAF, KANSAS CITY—411.
9:00 P. M.—Music; lectures; market and weather reports; time signals; stories.
10:00 P. M.—Shrine program.
1:45 A. M.—Plantation Players.

WBAP, FORT WORTH—476.
11:30 P. M.-12:45 A. M.—Green River Orchestra.

6KW, TUINUCU, CUBA—332.
8:30 P. M.—Music.

PWX, HAVANA—400.
9:30 P. M.—Municipal band concert.

KHJ, LOS ANGELES—395.
1:00-2:00 A. M.—Band; vocal solos.
2:00-3:00 A. M.—Hickman's Orchestra.

KFI, LOS ANGELES—405.
1:00-2:00 A. M.—Concert.
2:00-3:00 A. M.—Hollywood Orchestra.
3:00-4:00 A. M.—Cocoanut Grove Orchestra.

KPO, SAN FRANCISCO—423.
12:00 P. M.-3:00 A. M.—Bradfield's Band.

RESORTS
NEW YORK.

Pavilion Hotel
and COTTAGES
Sharon Springs, N. Y.
World's Famous Water and Bathing Establishment.
Real healthy country, 1,100 ft. altitude, wonderful climate, a real place for rest and comfort.
Excellent accommodations, running water in each room, baths, etc.
Excellent cooking. Vegetables and milk from our own farm.
Outdoor amusements—fine auto roads. Rates very reasonable.
Write for Illustrated Booklet.
F. N. Lord, Manager. Opens June 20th.

SUMMER COTTAGES FOR RENT.

SARANAC INN
NOW OPEN. On shore of beautiful Upper Saranac Lake, Adirondacks; many improvements for Summer season; beautiful large lounge; also large double rooms with bath.
18 Hole Championship Golf
Clientele socially desirable; superb cuisine; exceptional music; dancing; bathing; canoeing; motor boats; movies; tennis.
CERTIFIED MILK
Saranac Inn entertains no one suffering with tubercular trouble. Address Harrington Mills, Upper Saranac, N. Y.

LELAND HOUSE
SCHROON LAKE, N. Y.
Largest hotel on the lake. Broadway grill. Rooms with or without bat'. Special June rates. Booking office, G. H. BRICKWEDDE, at Hotel Astor, June 3 to 8.
L. W. & J. A. EMERSON, Props.

New Grant House
Stamford-in-the-Catskills, N. Y.
Famous for its location, home atmosphere, cuisine and select clientele. Rooms with private bath or running water; golf; tennis, and "no" swimming pool. Booklet.
E. L. JONES, PROP.

REGENT HALL
PORTCHESTER, N. Y.
A retreat for the sick, the overworked and convalescent. Scientific care by trained staff in homelike atmosphere. Medical, surgical, convalescent. No contagious or undesirable cases. Tel. 245 Portchester.

Surf and Still Water Bathing
MUNNATAWKET HOTEL
Fishers Island, N. Y. Off New London. Modern in appointments. Golf. E. V. McAndrew.

THE RAMBLER, between Leeds and Green Lake; excellent table; electricity; restricted; $16 up. Wright's.

Hill Crest Manor, Cairo, N. Y. Every comfort for guests; nr. casino, golf and telegraph; pine grove; restricted. Millett.

NEW YORK—Long Island.

Summer Pictures Along the Sunrise Trails
LONG ISLAND
(Bathing—Boating—Golfing)
Where WORDS fail to describe the beauties of the country, PICTURES tell the tale. TO SEE by actual photographs is to enthuse over Long Island Resorts.
With the booklet of pictures "Along the Sunrise Trails," you hold the key to the entire list of resorts, embracing "The World's Greatest Playground."
One hundred camera snaps, as well as a full list of hotels and boarding cottages, their rates and number accommodated, are included.
FREE at Information Bureaus and Consolidated Ticket Offices in New York City, or mailed upon receipt of 6c by the General Passenger Agent, Long Island R. R., Pennsylvania Station, N. Y.

EDGEMERE CLUB HOTEL
Opens June 24.
Dietary laws strictly observed.
NOW OPEN FOR INSPECTION.
Phone For Rockaway 400 and 8316
EDGEMERE, L. I. L. GROSSMAN.

Cedarshore Hotel & Cottages
On Great South Bay, Bayville.
Every room with bath and telephone; nearing completion; extensive lawns, shade trees; private bathing beach; reasonable rates. Booklet.

RESORTS
NEW YORK—Long Island.

Garden City Hotel
Garden City, Long Island
An exclusive American Plan hotel, open all the year, with an a la carte restaurant for motorists. Three 18-hole golf links free to guests. NEW CLUB HOUSE JUST COMPLETED. Frequent electric trains from Penn. Sta. Also
THE BALSAMS,
Dixville Notch, N. H.
OPEN JUNE TO OCTOBER.
Golf, Fishing and all Other Attractions.
J. J. LANNIN CO.

THE SHOREHAM, on Great South Bay, Bayville, L. I. Boating, bathing; opposite golf club; American and European plan; a la carte service; unobstructed view of bay. Completely renovated; new management.

NEW PROSPECT Shelter Island Heights, L. I.
Opens June 27. A. D. CUSHING, Mgr.
220 Madison Ave., N. Y. Murray Hill 6054

NEW YORK—Adirondacks.

The Adirondacks
Lake George
Lake Champlain
Saratoga Springs

A Summer Paradise
Nowhere else will you find such a wealth of natural charm and variety of outdoor recreation. Mountains, woodlands, lakes—and exceptional accommodations to make your vacation a memorable one.
360 page Guide, "A SUMMER PARADISE," free on application at Room 202, 110 W. 42nd St., N. Y., or send 4c postage to
Passenger Department
Delaware & Hudson, Albany, N. Y.
Delaware & Hudson—Shortest, quickest and best route between New York (Grand Central Terminal) and Montreal (Windsor Station).

"The D&H"

UNIQUE ADIRONDACK RESORT
Now Open.
Booklet.
Phone 1-4.
For new ADIRONDACK booklet address Geo. W. Ryan, Sec'y, Plattsburg, N. Y.
For MONTREAL-QUEBEC TOUR booklet address Tourist Bureau of Montreal, New Birks Building, Montreal, Canada.

WOODHAVEN VILLA Lake George, New York.
East shore of lake, convenient to trains, excellent cuisine, sports, running water, $16 up. Churches, clubs special rates.

NEW JERSEY.

Hotel Beechwood
SUMMIT, N. J.
Tel. 1054 Summit. Open entire year. Excellent train service. Elevation 500 feet. Misses Gillian and Edwards. Also at EDGEWOOD INN, GREENWICH, CONN.

PENINSULA HOUSE
SEA BRIGHT, N. J.
Nearest Ocean Resort to New York
Opens Early in June
N. Y. Booking Office
SHERMAN SQUARE HOTEL
B'way at 71st. Endicott 8400
Fred J. Fuller, Manager.

MAH WAH INN
Mahwah, N. J. Adjacent Suffern.
Exceptionally high-class inn, easily accessible by train or motor. Unsurpassed cuisine. Own farm products. Every convenience. Tennis—Golf. Tel.: Suffern 39.

The Warren ON THE OCEAN
Spring Lake Beach, N. J.

PUDDING STONE INN
Favorable weekly rates for Spring and Summer. Write for folder. G. N. Vincent, Boonton, N. J.

BRYANT VILLA, Lake Hopatcong, N. J.—Ideally located on lake, high elevation, all modern improvements, electric light, accommodates 125; fine water and land amusements; open during September. FRED MULLER, Prop. Telephone Hopatcong 118.

THE BREAKERS
SPRING LAKE BEACH, N. J.
On the ocean and boardwalk. Now open for inspection. Phone 306.

Castle Edward
LAKE HOPATCONG, N. J.
45 miles from New York. Fine auto roads. Good table. Write or phone.

PARK HOTEL SUMMIT, N. J.
A charming American plan hotel of the better class. W. H. Doerr.

HOTEL VILLA VON CAMPE, Lake Hopatcong—Beautifully situated, overlooking lake; all attractions; comfortable rooms; all improvements; excellent meals. E. M. Vogel, P. O. Mt. Arlington, N. J.

CALIFORNIA LODGE, Lake Hopatcong, N. J. That unique summering place. Now open. Reasonable. Booklet.

NEW JERSEY—Asbury Park.

THE LAFAYETTE
ASBURY PARK, N. J.
Beautiful suites, private baths, also bachelor apartments, shower and needle baths; white service and finest cuisine.
Phone 1434. M. H. FROST & SON.

HOTEL BURRINGTON
317 7TH AVE., ASBURY PARK, N. J.
An ideal home for families of good taste and refinement; 2 blocks from ocean. Hot and cold running water all rooms. Special low June rates.

HOFFMAN HOUSE
FIFTH AND GRAND AVES.
NEAR OCEAN, FACING SUNSET LAKE. RUNNING WATER IN ROOMS. BOSTON. EXCELLENT TABLE. M. ENGEL, Prop.

ASBURY INN Asbury Park, N. J. 506 Seventh Avenue.
Two squares from beach; highest standard of cuisine and comfort; hot and cold running water. F. L. Orden.

NEW JERSEY—Atlantic City.

ST. CHARLES HOTEL
At the Boardwalk's Furthermost Point at Sea
Our Spring rates during May and June enable one to live at the Shore at no greater cost than living at home.
The sea air and the sands at the St. Charles will do you for any ails.
A special government rate wins the children without additional cost.
R. S. GROSCUP, Manager.

RESORTS
NEW JERSEY.

NOW OPEN!
The Alamac in the Mountains
on Lake Hopatcong, N. J.
A Mountain-lake Paradise; ideal this month. Golf, fishing, boating, dancing, every recreation.
Superior cuisine and accommodations below cost in June—
Rooms with meals—$35 weekly!
N. Y. Booking Office—Alamac Hotel, 71st Street and Broadway

Mr. Louis S. Shane
announces the opening on
Decoration Day, May 30, 1924
of the
Hathaway Inn and Cottages
DEAL BEACH
New Jersey
Golf, Tennis, Riding, Boating, Bathing and Dancing
Jewish Dietary Laws Strictly Observed
Telephone Deal 2391.

NEW ENGLAND.

OCEAN HOUSE
AND COTTAGES
Watch Hill, R. I.
The Ocean House and Cottages will open June 18th. Watch Hill is one of the most accessible and delightful Summer resorts on the coast, and its social life centres in The Ocean House.
AMUSEMENTS:
Clock Golf, Boating, Bathing, Fishing and Dancing.
Address J. F. CHAMPLIN.

NEW JERSEY—Atlantic City.

HOTEL JEROME
VIRGINIA AVENUE AND BEACH
WEEK END SPECIAL
Friday Dinner to Monday Breakfast
150 Rooms (running water).....$17.50
100 Rooms (private bath).....$22.50
GERSTEL'S HOTEL JEROME CO., Props.

Grand Atlantic Hotel
Virginia Ave. near Steel Pier.
American and European plan.
SPECIAL WEEKLY RATES.
Auto Bus Meets Trains. Booklet.
O. D. PAINTER, Owner and Mgr.

The Breakers
ATLANTIC CITY, N. J.
On the Ocean Front. Fireproof. Spring Rates now in effect. Booklet on request.
Joel Hillman, President.

The TRAYMORE ATLANTIC CITY
World's Greatest Hotel Success

NEW ENGLAND.

HOTEL PILGRIM
PLYMOUTH, MASS.

GOLF at the OCEAN SIDE
Hotel grounds adjoin the 18-hole course of the Plymouth Country Club. Tennis, sea bathing and sailing. Delectable sea food. 26 new rooms, all with bath. Special rates for June and July. Open from June 18.
Illustrated Booklet on Request.
Ownership management of F. E. Brine.

TOY TOWN TAVERN
AND MOTHER GOOSE DINING ROOM
WINCHENDON, MASS.
Golf—Swimming Pool—Orchestra
Tennis—Saddle Horses—Trails
OPEN ALL THE YEAR.

POINT BREEZE HOTEL
40 BRYANT POINT ROAD
NANTUCKET ISLAND, MASS.
Golf; Tennis; Bridle Paths; Carriage and Automobile Driving; Excellent Roads; Boating; Fishing; Best Bathing on Atlantic Coast. Clock Golf; 250-foot Piazza; Sun Parlor; Amusement Hall; Orchestra; Dancing.
Rooms en suite, with or without bath. Long distance phone and telegraph service. Booklet.
Open June 14. EDWARD C. HAYES.

NEWAGEN INN AND COTTAGES
On the Maine Coast
VACATION'S GEM
Beautiful Newagen, at outer tip of island, extending five miles straight out in ocean, where sea, cliffs and spruce forests meet. Bridge and State roads connect with mainland. Modern hotel annex and cottages. Excellent cuisine. Hot and cold sea water baths (only ones on New England Coast). Boating, golf and tennis. Large garage. Air cool and bracing. No hay fever. Write for rates and illustrated booklet, giving full details. Newagen Inn and Cottages, Newagen, Maine. Address until June 1 Joshua L. Brooks, Pres., 140 Wilbraham Av., Springfield, Mass.

MOOSILAUKEE INN
With Cottages and Bungalow.
Let them enjoy this wonderful scenery of the White Mountains while they breathe the purest air, drink healthful water, and play at their favorite sports. Golf (no charge), tennis, fishing, climbing, driving, dancing, and a fine swimming pool. Wholesome well-cooked food. Vegetables and milk from the Inn farm. A place for a real rest. Season opens July 1. Rates moderate. Write Box 19, Breezy Point, Warren, N. H.

Ely Court Hotel
Greenwich, Connecticut
On a high ridge overlooking Long Island Sound. Bath with every double room. Milk from our own Aldensey herd—vegetables from our garden. Tennis courts. Playgrounds for children. Motor cars meet all trains.

Merrill Hall
East Gloucester, Massachusetts
OPENS JUNE 21, 1924
An attractive hotel in the centre of Summer colony. We invite your patronage. Reasonable rates, address BURELL & CROSBY, Ownership Management.

WELL, IF I,
were looking up a place to stay through the hot Summer, I would send to the
VAILL HOTEL AND COTTAGES
BLOCK ISLAND, RHODE ISLAND,
for their folder, which tells more about it than can be put in an advertisement like this.
Golf, Tennis, Bathing on Premises.

NEW ENGLAND.

MARANACOOK HOTEL
Accommodate 200. Free steam launch, carry 75; lake six miles long; excellent fishing; dance hall, orchestra; tennis, pool, 4 new regulation bowling alleys, etc.; electric lights; board and rooms $14 and $18; June 15. Booklet.
MARANACOOK HOTEL CO.
LAKE MARANACOOK, MAINE

TURNER'S TAVERN
Bethlehem, N. H.
NOW OPEN
Rooms with Running Water; Heat, Private Baths, Garage. THE LOGICAL OVERNIGHT STOP.
Mrs. Geo. H. Turner, Prop.

BRETTON WOODS
WHITE MOUNTAINS, N. H.
THE MOUNT PLEASANT,
OPEN JUNE 25TH
THE MOUNT WASHINGTON: OPEN JULY 5TH
CARLETON HOUSE
NEW YORK OFFICE—1 RAILROAD ST., ROOM 809

QUINCY LODGE LENOX, MASS.
In the Heart of the Berkshires.
SPECIAL JUNE RATES.
A large comfortable homelike place for rest and recreation. Five minutes to Post Office and village centre. Terms.
Mrs. Julia St. Lawrence.

The Hamilton, Chebeague, Maine
Chebeague one of Casco Bay's 365 islands. Ocean breezes assure cool days and restful nights. Dancing, golf, tennis, bathing, yachting, fishing. Booklets. Address R. E. HOWE, City Building, Portland, Me.

EQUINOX HOUSE OPEN JUNE 13
Manchester-in-the-Mountains, Vermont.
N. Y. Office, Hotel Lorraine, 5th Ave. at 45th St.

LAKESHORE HOTEL Belgrade Lakes, Maine.
(New). Overlooking beautiful lake; superior accom.; moderate rates; housekeeping cottages, bungalows.

MAINE ALL YEAR VACATION LAND
For Booklets, Road Maps, Lists Hotels, Camps, Boarding Places, &c., write STATE OF MAINE PUBLICITY BUREAU, 1 Longfellow Sq., Portland, Maine.

NEW HOTEL DE LA PLAGE,
Narragansett Pier, R. I.
America's Finest and Safest Bathing Beach
For Reservations Address
JAMES E. GALBREY, Manager.

PENNSYLVANIA.

KITTATINNY The Mountain Paradise, Delaware Water Gap, Pa.
Leading hotel, capacity 500, every appointment, high, cool location, magnificent scenery, new 18-hole golf course now open to our guests, tennis, saddle horses, water sports, daily concerts and dances; American plan; also suite for tourists; excellent cuisine. Write for booklet, auto maps and special 1924 rates for season, families and tourists. JOHN PURDY COPE.

DELAWARE WATER GAP
CRESCO, STROUDSBURG, POCONO SUMMIT, MOUNT POCONO, HENRYVILLE and DELAWARE VALLEY RESORTS.
Booklets entitled Monroe County, Penn., and Mountain Lake Resorts descriptive of resorts, hotels and boarding houses free at any Consolidated Ticket Office, or upon receipt of 4c postage addressed James Fister, 90 West Street, New York.

CASTLE INN
DELAWARE WATER GAP, PA.
Fireproof. Private Baths. Casino. Orchestra, Dancing. T. T. Dolbey, Mgr.

Hawthorne Inn and Cottages.
10 cottages, wonderful view, on "Lackawanna Trail"; tennis, swimming, golf, bowling. Refined clientele, R. L. Dengler, Mt. Pocono, Pa.

SOUTHERN STATES.

WARM SULPHUR SPRINGS
A CHARMING country-side. Sulphur pools of recognized medicinal value. All the sports—especially enjoyable in this clear, cool climate where 64° is the average summer temperature. An ideal resort—beautiful and healthgiving.
In Bath County, Virginia.
C. & O. R. R., Virginia Hot Springs Station.
Attractive Rates. J. C. Tucker, Mgr.

WASHINGTON, D. C.

BURLINGTON HOTEL
Five Minutes' Walk to Everything
WASHINGTON, D. C.
300 Rooms—With Bath, $3.50 to $5.00
Table d'Hote, $1.00 and $1.50.

HOTEL GRAFTON
Connecticut Ave. and De Sales St.
Modern Accommodations. Summer Rates.
FRANK MAYER, Manager.

MICHIGAN.

MOUNT CLEMENS MINERAL BATHS
World renowned for Rheumatism, Nervousness and that run-down condition. Open all the year. Twenty miles from Detroit. Mt. Clemens Interurban meets N. Y. Central Wolverine train every morning at Detroit. Write for booklet.
Business Men's Association, Mt. Clemens, Mich.

CANADA.

CHATEAU FRONTENAC
ATOP OLD QUEBEC

RESORTS
CALIFORNIA. | CALIFORNIA.

fun for every one

AMERICAN TELEPHONE

"Rights"

Bought and Sold

KIDDER, PEABODY & Co.
Established 1865
NEW YORK 17 Wall St. 45 E. 42nd St.
BOSTON 115 Devonshire St. 216 Berkeley St.
PROVIDENCE 10 Weybosset St.

Free From All Federal Income Taxes

Towns of Harrison & Rye, N. Y. *S. D. No. 6 4½s, 1950-1* . 4.30
Town of Brookhaven, N. Y. *Patchogue S. D. 4½s, 1944-6* . . . 4.30
City of Marshalltown, Ia. *4½s, 1942-4* . . . 4.50
City of Clifton, N. J. *Imp. 5s, 1935-60* . . . 4.60
City of Ironwood, Mich. *S. D 5s, 1940* . . . 4.75
City of Tulsa, Oklahoma *Sewer 5½s, 1945-6* . . . 5.00
Hill County, Texas *Road Dist. No. 15 5½s, 1934-44* . . . 5.25
Descriptive circulars on request

Bonbright & Co.
Incorporated
25 Nassau Street, New York

The Investor and the Income Tax

We will shortly have available for distribution a booklet covering clearly and concisely every phase of the new Federal Income Tax Law bearing on taxable incomes derived from investments in securities.

Write for Booklet No. 1524

Spencer Trask & Co.
25 Broad Street, New York
ALBANY BOSTON CHICAGO
Members New York Stock Exchange
Members Chicago Stock Exchange

Seasoned Investments

Bank Stocks
Railroad Bonds
Municipal Bonds

Roosevelt & Son
Founded 1797
30 Pine Street, New York

Province of MANITOBA

5% Gold Bonds
Due June 2, 1944

Payable in New York

Legal for Savings Banks and Trust Funds in Connecticut, Vermont and New Hampshire.

Price 98½ and interest

Paine, Webber & Company
ESTABLISHED 1880
25 BROAD ST., NEW YORK
Boston Philadelphia Chicago
Albany Hartford

FINANCIAL MARKETS

General Recovery on Stock Exchange—Sterling and Francs Advance, Then Decline.

The very general recovery on the Stock Exchange yesterday, with substantial increase in business done as compared with Monday's abnormally small total, was ascribed by Wall Street to the President's signing of the tax-reduction bill. The rejection of the McNary-Haugen bill, with its menace of a public deficit, and the final defeat of the proposal to reconvene Congress in July, were accepted as meaning that the power of the "radical bloc" in Congress is not what a good many people were imagining. But these two votes were completed only after the market had closed, whereas the news of the tax bill was an overnight development. The market's favorable response to it was not because any one was under illusion as to the necessary failure of the compromise bill to end, through modification of the supertax, the diversion of capital into non-productive enterprise. But the financial view has nevertheless been, first, that any reduction in the tax rate would give at least some stimulus to financial activity and, second, that the ending of the session with no reduction whatever, after all the talk of the past five months about "relief to taxpayers," would be financially disheartening. This reasoning is undoubtedly correct; as applied to the general business situation, however, it is negative rather than positive.

Yesterday's advances of 1 to 2 points in numerous industrial shares again appeared to result mostly from repurchases by professional speculators for the decline. There were, however, few stocks which failed to participate in greater or less degree in the day's recovery, and this evidently more cheerful spirit must have indicated both the hope that reaction in business activity will not go very much further and the belief that no seriously disturbing probabilities are in sight at the political conventions. This mood will quite possibly vary from time to time, in the short interval now left before the nominations. Its main significance just now is the entire composure and indifference with which the talk of La Follette, a third party and an "election thrown into the House" is being received in a market always sensitive to serious political disturbances.

In markets outside the Stock Exchange yesterday's movement did not indicate any change from the recent drift of things. Wheat for July delivery touched $1.02½ per bushel, the lowest price of the year; spot cotton lost all of the slight recovery scored on Monday, and more. Sterling and the franc recovered abruptly in the early trading, but ended in a late downward reaction to the neighborhood of the previous day's closing.

The early recovery in the franc was response to the formal disavowal by the incoming Premier of the statement which had been ascribed to him, criticising the terms of the $100,000,000 American loan. Whether this repudiation of the previous day's statement really meant that Herriot had been misquoted, or only that the effect of its publication on financial sentiment and on the price of francs had shown the statement to be a blunder—thereby repeating a common experience of too loquacious politicians—the essential fact is that the new Ministry now commits itself again to its predecessor's plans for balancing the budget and to full approval of the Dawes report. But the incident, like the whole movement of the franc, shows the awkwardness of the present situation, with its virtual interregnum in French government. It has plainly altered the problem of the Bank of France from what it was when the foreign credit was first arranged.

That credit was then used only to defeat "bear speculators" in the franc. The reversal of the market's action then was a simple matter, because the bank with its foreign credit could buy the francs which the speculators had to get in order to make delivery, and could fix its own price for them. But selling of francs by French capitalists, for the purpose of acquiring exchange on other markets and thereby transferring their own capital, is necessarily a different matter. These sellers would not have to "cover"; the extent of their selling would be purely dependent on circumstances, and the bank would therefore be compelled in any case to exercise great caution in the amount of francs it bought and the price at which it bought them. That situation could hardly be said to have existed when the bank "intervened" in March or until the elections, the parliamentary deadlock, and the indiscreet remarks of the successful public leaders, frightened the French business community.

MONEY.

TUESDAY, JUNE 3, 1924.

Stock Exchange call money continued easy, on superabundance of funds, rate declining to 2% per cent. at noon, after opening and renewing at 3. There was a fairly good turnover, slightly better, in fact, than Monday's business. Time money was dull and uneventful.

Call Loans.

Renewals.	High.	Low.	Last.	Monday's Last.
3	3	2½	2½	3

Time Loans.

Mixed collateral, 30-90 days	3½@4
4, 5, and 6 months	4@4¼
All industrial collateral, 60-90 days	3½@4
4, 5 and 6 months	4@4¼

Commercial Paper.

Best names, 4 to 6 months	4¼@4½
Other names, 4 to 6 months	4¼@4½

Rediscount Rates, Federal Reserve Bank.

Commercial paper, 15 days, 4; 60 to 90 days	4
Liberty bonds, Victory notes and Treasury certificates of indebtedness, 15 days, 4; 60 to 90 days	4

Bankers' Acceptances.

	Bid.	Asked.
Call loans against acceptances	2¼	2¼
Prime bankers' acceptances, eligible for purchase or rediscount by Federal Reserve Banks. Rates quoted are for discount as purchase:		
30 days	2¼	2
60 days	2¼	2
90 days	2¼	2
Four months	2¼	2
Six months	2¼	2¼
Nonniember and private bankers, 60-90 days	2½	2¼

London Market.

Money in London unchanged at 1½ per cent.; short bills unchanged at 3 per cent.; three months' bills unchanged at 3¼ per cent.

Gold bullion 3d lower at 95s 7d per fine ounce. Taking the British Mint standard price of 85s per fine ounce as par, the market quotation of gold would represent a London price of 112¼. Highest for the year to date, 115 1-3, on Jan. 21; lowest, 110⅝, April 28. The highest price since open trading in gold was resumed at London in September, 1919, was 149¾, on Feb. 6, 1920; the lowest, 102⅞, on Feb. 21, 1923.

Clearing House Exchanges.

Exchange of checks at the New York Clearing House, $1,112,000,000; balances, $86,000,000; Federal Reserve credit Balance, $63,000,000; exchanges this day a year ago, $709,000,000.

SELL STOCKS EARLY FOR TAX RETURNS

Several Large Blocks Disposed of to Establish Losses in 1924 Statements.

The selling of stocks to establish losses in connection with the 1924 tax returns to be filed next year, made its appearance on the ticker tape yesterday, when several large blocks of securities were sold. This selling was absorbed easily in the market, which advanced as a result of President Coolidge's signing the tax reduction bill, but the appearance of this selling attracted some attention in financial circles because most of it usually develops in December.

Those who did the selling for tax losses yesterday explained that it was done at this season instead of in December as in former years, primarily upon opinion regarding the course of stock market prices during the remaining months of the year. The sellers are of the opinion that the stock market is now hovering around the lowest levels, and that the course of prices during the last half of the year will be upward. If this be true, they argue that the present is the time to sell stocks for tax loss purposes.

A difference of opinion prevailed as to whether full losses on tax sales could be deducted under the new tax law. This developed as a result of the recent proposals in Congress to limit losses on stock transactions. Some were of the opinion that these provisions were actually included in the new law. Interests involved in yesterday's selling for tax loss purposes pointed out that the new law regarding this clause is the same as the old, and that the full amount of the loss established on trading profits or through the sale of securities, provided they are not repurchased within thirty days, may be deducted.

To Be Merged in Toledo Edison.

It was announced yesterday that the Toledo Edison Company would incorporate in its system three neighboring utility companies at a cost of $4,009,000. Stockholders have approved a plan to change the rate on $3,000,000 of the $6,000,000 authorized preferred shares from 6 to 6½ per cent. to meet present money market conditions. The companies to be acquired serve a dozen communities. They are the Defiance Gas and Electric Company, the Holgate Light and Power Company and the Swanton Light and Power Company.

EXPECT REDUCTION IN CRUDE OIL PRICE

Mid-Continent Producers Reported in Move to Curtail New Drilling Operations.

Reports, unconfirmed here, were circulated in the financial district yesterday that purchasing agents in the mid-continent fields would announce a reduction in crude oil prices within the next two weeks. The purpose, it was said, was to curtail new drilling operations and thus prevent another era of overproduction such as was experienced last year.

According to one report, the cut will be inaugurated by the larger companies. In the last effort at price cutting two of the companies principally interested in Texas announced a reduction in midcontinent crude and later were forced to reestablish the former prices when the Prairie Oil and Gas Company and the Sinclair Crude Oil Purchasing Company, the dominating factors in the midcontinent, failed to meet the cut.

In addition to the expected reduction in crude prices, certain independent companies in the midcontinent are curtailing their activities. The Phillips Petroleum Company, according to Wall Street advices, has shut down on all inside drilling and is now confining its activities to offset wells. The company will drill no new wells until a firmer tone prevails in the crude market. This policy, it was said, was in line with that adopted by the Mid-Continent Oil and Gas Association and several of the leaders among the independents in that section.

The petroleum fields in Southern California reported another reduction in crude oil production last week. The daily average production averaged 248,000 barrels, a drop of 8,300 barrels from the previous week.

The Empire Gas and Fuel Company, the principal petroleum producing subsidiary of the Cities Service Company, has entered the California producing fields. Well No. 1, in Section 4-11-28, Kern County, is now being drilled.

Says Buses Make Trains a Loss.

The Great Northern Railway has applied to the Minnesota Railroad and Warehouse Commission for permission to cancel passenger trains 5 and 6 between Minneapolis and St. Cloud. According to the railway the buses have been obtaining the business in fair weather and the trains have been operated at a loss except in unfavorable weather.

NEW YORK STOCK EXCHANGE TRANSACTIONS

TUESDAY, JUNE 3, 1924.

Day's Sales.	Monday.	Saturday.	A Year Ago.	Two Years Ago.
623,623	310,425	Holiday	481,400	1,080,235

Year to Date.	Same Period 1923.	1922.	1921.	1920.
99,289,171	114,342,338	119,674,286	78,258,889	117,313,813

1924 High.	1924 Low.	Sales.	Stock and Dividend Rate.	First.	High.	Low.	Last.	Net Ch'ge.	Closing Bid.	Closing Ask.
81½	67¾	500	Air Reduction (4)	76	76½	75¾	76¾	+ ⅛	76	76½
10⅝	4⅞	400	Alax Rubber	5⅝	6	5⅝	6		5⅝	6
1¼	⅞	100	Alaska Juneau	1¼	1¼	1¼	1¼		1¼	1⅜
74½	65	1,600	Allied Chem. & Dye (4)	71½	72¾	71⅞	72	+ 1⅜	72	72¼
106¾	98	200	Am. Bank Note (5)	104	104½	104	104½	+ ⅞	104½	106
38⅝	22¼	100	Am. Bosch Magneto	25½	25½	25½	25½	+ ½	24½	25
33¾	16	400	Am. Brake Shoe & Fy. (5)	32	32	31½	31½	- ½	31½	32¼
122⅝	95¾	17,000	Am. Can (10)	103⅞	104⅞	103⅜	104½	+ 1⅜	104½	104⅝
178	153⅞	300	Am. Car & Foundry (12)	160	160	160	160	- 1	159½	160
6¼	4	800	Am. Druggist Syndicate	4	4	4	4		3¾	4¼
96¼	93	600	Am. & For. Pw. 2½% pd. (7)	93¾	94	93¾	93¾	+ ⅛	93	94
15⅝	7¼	100	Am. Hide & Leather	9	9	9	9		8¾	9¼
65	50½	200	Am. Hide & Leather pf.	55½	55½	55½	55½	+ ½	54½	55½
83	79½	100	Am. Ice pf. (6)	80¾	80¾	80¾	80¾	- ¼	80	81
25¼	17⅛	1,700	Am. International	20⅝	21⅞	20⅝	21½	+ 1⅜	21½	21⅝
79⅝	70½	800	Am. Locomotive (6)	72⅝	73⅞	72⅝	72⅞	+ ⅜	72⅞	73
45⅞	38⅝	200	Am. Metal (3)	38⅝	38⅝	38⅝	38⅝		38⅝	40
107¾	94¾	500	Am. Radiator	95	99¾	95	99¾	+ 2⅝	99¾	99¾
15⅝	10⅝	500	Am. Ship & Commerce	11¼	11⅝	11¼	11⅝	+ ⅜	11⅝	12
65⅝	57½	1,900	Am. Smelt. & Refining (5)	61¼	62⅝	61½	62⅝	+ 1⅝	62	62¼
40¾	33½	300	Am. Steel Foundries (3)	34¾	34¾	34½	34⅝	+ ⅛	34⅝	34¾
104¼	101¼	200	Am. Steel Found. pf. (7)	102⅞	102⅞	102⅝	102⅞		101	103
102⅞	98	100	Am. Sugar Refining	101	101	101	101	+ 1	101	102
130⅝	123	2,600	Am. Telephone & Tel. (9)	126⅝	126⅝	126⅜	126⅞	+ ⅝	126⅝	126⅝
157	138⅝	300	Am. Tobacco (12)	141	141½	141	141½	+ 1	141½	143
153	135¾	200	Am. Tobacco, Cl. B (12)	139	139½	139	139½	+ 1	138	140
65¼	40	9,000	Am. W. W. & Electric	57¾	65¾	57	65	+ 10⅛	62	66
92¾	80¼	100	Am. Woolen (8)	92¼	92¼	92¼	92¼		92	92¾
77⅝	68	1,600	Do participating pf. (6)	74	77¾	74	77¾		75¾	78
78⅝	62	5,500	Am. Woolen (7)	67⅝	68¾	67⅝	68¾	+ 1⅝	68¾	68¾
4	1¼	200	Am. Writing Paper pf.	2½	2½	2½	2½		2½	2¾
3	2¼	200	Am. Writing Paper cfts.	2¼	3	2¼	3		2¼	4
41	23½	2,000	Anaconda Copper	29⅝	30¼	29⅝	30	+ ⅝	30	30¼
100¼	79	200	Associated Dry Goods (5)	82	82	82	82		82¼	90
34½	23¼	200	Associated Oil (1½)	29¼	29¾	29¼	29¼	+ ¼	29	29¾
103½	97¼	1,300	Atch., Topeka & S. Fe (6)	102¼	102¼	102	102¼		101¾	102⅝
90	86¼	100	Atch., T. & S. Fe pf. (5)	90	90	90	90		89	90¼
128	112	900	Atlantic Coast Line (18)	121¾	123	121¾	122¾	+ ¾	122½	123
2¼	1⅛	100	Atlantic Fruit cfts.	1⅛	1⅛	1⅛	1⅛		1	1¼
19	10⅝	100	Atlantic Gulf & W. Indies	16	16	16	16	+ 1	15⅝	16½
22½	12⅞	500	Atl. Gulf & W. Indies pf.	18½	20	18½	20	+ 1	19½	20¾
140¾	104	1,400	Atlantic Refining (4)	105⅝	106⅞	105⅝	106	+ 1	106	107½
20	15⅛	100	Austin Nichols	19½	19½	19½	19½		19½	20
121	104⅜	29,900	Baldwin Locomotive (7)	109⅞	111⅞	109⅜	111¾	+ 2⅜	111⅝	111¾
116	111	100	Baldwin Locomotive pf. (7)	115	115	115	115		113	116
60¾	52¼	1,800	Baltimore & Ohio (5)	55	55¾	54½	54½	- ½	54½	55
18⅞	14	1,200	Barnsdall Class A	16⅝	16⅞	16⅝	16⅞	+ ⅛	16⅞	17
14⅝	10	200	Barnsdall Class B	13¾	13¾	13¾	13¾		13¾	14
55⅞	44¾	100	Beech-Nut Packing (2.40)	47	47	47	47		47	48
62⅞	46¼	9,800	Bethlehem Steel (5)	47¾	48⅝	47¾	48⅜	+ 1⅛	48⅜	48½
15¼	9¾	100	British Emp. Steel 2nd pf.	10	9¾	9¾	9¾		9¾	10
116	107¾	1,500	Brooklyn Edison Elec. (8)	107¾	108¾	107⅝	108	+ ⅜	108	108¾
17⅞	13½	700	Brooklyn-Manh. Transit	16	16½	16	16	+ ⅛	16	16⅛
62¾	48¾	100	Brooklyn-Manh. Tr. pf. (6)	60¾	60¾	60¾	60¾		60½	61
63⅝	55⅜	400	Brooklyn Union Gas (4)	62¼	62¾	62	62	- ⅛	62	62¾
53½	39	200	Brown Shoe (2)	39½	39½	39½	39½		40	43
92	87⅛	100	Brown Shoe pf. (7)	87¾	87¾	87¾	87¾		86	88
6¼	4	3,700	Butte Copper & Zinc	4¼	4¼	4	4¼	+ ⅛	4	4¼
20⅝	14	100	Butte & Superior	15	15	15	15		14½	15¾
29¾	22¼	900	California Petroleum (1¾)	22¾	22¾	22¾	22¾	+ ¼	22	23
57⅞	27⅝	100	Callahan Zinc & Lead	27⅝	27⅝	27⅝	27⅝		27	30
19⅝	13⅝	100	Canada Dry Ginger Ale (50c)	14½	14½	14½	14½		14	14½
150⅞	143⅜	400	Canadian Pacific (10)	147	147	146¼	146¾	+ ⅛	146¾	147¼
77	40	100	Case (J. I.) Thresh M. pf.	45⅞	45⅞	45⅞	45⅞		45⅞	48
47¾	37⅝	200	Central Leather Co.	42⅜	42⅝	42⅛	42⅛	- ⅛	42⅛	42⅝
212	199	1,900	Central Leather Co. pf.	41⅝	43	41⅝	42¾	+ 1⅝	42	42¾
212	199	100	Central R.R. of N. J. (12)	210	210	210	210		208	211
50	50	50	Do odd lot (12)	211	211	211	211		206	211
48⅛	40⅜	800	Cerro de Pasco Copper (4)	44⅝	44⅝	44⅝	44⅝		44½	44⅝
66¼	42⅜	5,100	Chandler Motor (6)	46¾	47⅛	46¾	47⅛	+ 1⅛	46¾	47⅛
80⅝	67⅜	5,800	Ches. & Ohio ex div. (4)	77	77¾	77	77¾		77½	77¾
108⅜	99½	100	Ches. & Ohio pf. ex d. (6)	102¼	102¼	102¼	102¼		102½	103¼
15⅞	11⅝	900	Chi., Mil. & St. Paul	12¾	12¾	12¾	12¾		12¾	12¾
30¼	21¼	3,100	Chi., Mil. & St. Paul pf.	22	22⅝	21⅝	22⅜	+ ⅛	22⅜	22⅝
54½	46¾	600	Chicago & N. W. pf.	53	53¾	53	53¾	+ ⅛	53	53½
104¾	100	100	Chicago & N. W. pf. (7)	104¼	104¼	104¼	104¼		104	105
88	79⅞	100	Chi. Pneu. Tool (5)	85	85	85	85		85	86
83	76⅝	100	Chi., R. I. & Pac. pf. (7)	82	82	82	82		81¾	82½
72⅝	55¼	200	Chi., R. I. & Pac. pf. (6)	71⅞	72	71⅞	72	+ 1	71½	72
61½	39	100	Chicago Yellow Cab (4)	43	43	43	43		41½	43½
28⅝	25⅝	700	Chile Copper (2½)	27⅞	27¼	27⅞	27¼	+ ¼	27¼	27⅜
20½	15	100	Chino Copper	17¼	17¼	17¼	17¼	+ ¼	17¼	17⅜
77⅞	61	2,400	Coca-Cola (7)	66⅞	67½	66⅝	67½	+ 1¾	67	67⅝
93	91¼	100	Coca-Cola pf. (8)	92	92	92	92		91¾	92
42⅜	24¾	7,900	Colorado Fuel & Iron	40⅜	41⅜	40⅜	41	+ ⅝	41	41¼
38	33	4,100	Columbia Gas & El. (2.60)	36⅞	37¼	36⅞	36⅞		36⅜	36¾
55⅝	44½	725	Columbian Carbon (4)	45	45⅝	45	45⅝		45	45⅝
66⅜	32⅜	2,900	Congoleum Co. (3)	39¾	40⅝	39¾	40¾	+ ⅝	40	40⅝
22¾	11⅝	100	Consolidated Cigar	14½	14½	14½	14½		14½	15
84	59½	100	Consolidated Cigar pf. (7)	61¾	61¾	61¾	61¾	- ¼	61¾	63
67⅜	60½	6,900	Consolidated Gas (5)	65¼	65⅝	64⅝	64¾	+ ⅛	64⅜	65
8	2⅜	900	Consolidated Textile	2⅞	3	2⅞	3		2⅞	3
60	43½	3,000	Continental Can (4)	48⅛	48¼	48	48¼	+ ⅛	48¼	48¾
8	6	200	Continental Motors (20c)	6¾	6¾	6¾	6¾		6⅝	6¾
37¾	27⅜	7,300	Corn Products Refining	35¾	36	35½	36		35⅞	36
40¾	27⅞	8,100	Cosden & Co.	28¾	28⅞	28	28⅝	+ ⅛	28¼	28⅝
71⅜	48	3,900	Crucible Steel (4)	51½	52⅜	51½	52¼	+ 1¼	52¼	52⅜
18	11⅜	1,200	Cuba Cane Sugar	12¼	12½	12¼	12½		12¼	12⅝
71⅞	53⅜	2,000	Cuba Cane Sugar pf.	57⅜	58¼	57⅜	57⅞	+ ¼	57¾	57⅞
38⅜	29¼	500	Cuban-Am. Sugar (3)	30¼	30¾	30¼	30¾	+ ⅛	30¾	31
74⅜	60¾	400	Cuyamel Fruit (4)	61½	62	61½	62		62¼	62¾
32⅞	21⅝	4,900	D. Boone Woolen Mills (3)	22¾	23⅝	22¾	23⅝	+ ⅝	23¼	23⅝
69¼	41	6,300	Davison Chemical	47⅛	48¼	47⅛	48	+ 1	47⅝	48
76	61¾	700	Deere & Co. pf. (3)	62	62	62	62		62	68
120	104⅞	700	Delaware & Hudson (9)	113⅜	114¾	113⅜	114	+ ¾	114	115
124	110¾	1,700	Del., Lack. & Western (6)	120¾	121¾	120¾	121		120⅝	121
106⅛	102¼	400	Detroit Edison Co. (8)	103	104	103	104	+ ¼	103¼	104⅜
141⅞	112	4,000	Du Pont de Nemours (8)	119¾	120¾	118¾	120¾	+ 2	120	120⅝
106⅝	102	100	Duquesne Light 1st pf. (7)	103¾	103¾	103¾	103¾	+ ¼	103¾	104
112⅞	104⅝	700	Eastman Kodak (16⅔)	106⅝	106⅝	106	106		105	106¼
24⅜	14⅝	1,400	Eaton Axle & Spring (1.40)	15	15	15	15	+ ⅛	15	15⅛
64	50¼	1,000	Electric Storage Bat (4)	55¼	55¾	55¼	55¾	+ ⅝	55	55½
3¼	⅞	100	Emerson Brantingham	⅞	⅞	⅞	⅞		⅞	1
28⅞	20¾	500	Erie	25	25⅞	25	25⅞	+ ⅛	25	25¼
35⅞	28⅝	400	Erie 1st pf.	31⅞	32	31⅞	31⅞	+ ⅛	31⅜	32
26⅞	25¼	400	Fairbanks-Morse & Co. (4)	25⅞	26¼	25⅞	26¼	+ 1	26¼	26⅝
76⅛	61	4,200	Famous Players-Lasky (8)	75⅞	76⅝	75⅝	76⅛	+ 1	76	76⅛
96	67⅝	200	Famous Players-Lasky pf. (6)	95¾	96	95¾	96	+ 1	96	97
80¼	79¾	200	Federal Light & Trac. (4)	80¼	80¼	80¼	80¼	+ ¼	80	81
47⅜	41⅜	300	Federal Min. & Sm. pf. (7)	42	42	42	42		41	42
223½	163	100	Fisher Body (10)	185	185	185	185	+ 1½	180	185
102⅞	98	100	Fisher Body, Ohio, pf. (8)	99¾	99¾	99¾	99¾		99	100
10⅞	6¼	200	Fisk Rubber	6⅞	6⅞	6⅞	6⅞		6¾	6⅞
51⅜	44¼	1,300	Fleischmann Co. (3)	49¾	50	49¾	50	+ ¼	49¾	50
13⅞	8	200	Freeport-Texas	8¾	8¾	8⅝	8⅝	- ⅛	8⅝	9
46⅜	31⅝	1,900	General Asphalt	35⅞	36⅝	35⅞	36½	+ 1⅛	36⅜	36⅝
97⅜	82¼	100	General Cigar (8)	84¾	84¾	84¼	84¼	- ¼	84	85
231½	193¼	10,600	General Electric (8)	219¾	222¼	219	222¼	+ 4	222¼	222¾
117	104¼	1,100	General Elec. Special (60c)	111	111	107⅝	107⅝		107⅜	111¾
16¾	12⅜	1,900	General Motors (1.20)	13¼	13¾	13¼	13⅝	+ ⅛	13⅝	13¾
43¾	35½	900	General Pet. (2)	39½	39¾	39	39¼	+ ⅛	39⅛	39½
52⅜	47⅞	300	Gimbel Brothers	48⅜	48⅜	48¼	48¼	- 1	48	50
38	28¼	1,500	Gold Dust	35⅞	36¼	35⅞	36⅛	+ ⅜	35½	36⅝
15⅝	8½	400	Goldwyn Pictures	14	14½	14	14½	+ ⅛	14⅜	15
29⅜	19	100	Goodrich (B. F.) Co.	20¼	20¾	20¼	20¾	+ ½	19½	20¼
49	39	900	Goodyear T. & R. pf.	43	43¾	42¾	43¼	+ ¼	43	43¾
9⅝	3	1,200	Gray & Davis	3¾	4	3	3¼	- ⅛	3¼	4½
59⅞	53⅜	1,400	Great Northern pf. (5)	57¼	58⅜	57⅜	58⅜	+ 1⅛	58	58⅜
26⅜	16⅞	1,000	Gt. N. ctfs.for ore prop.(3)	26¾	26¾	26¼	26⅜	- ⅛	26¼	26⅝
90	80¾	700	Great Western Sugar (8)	90¾	90¾	90	90		90	90¾
106⅝	105	100	Great Western Sugar pf. (7)	106¼	106¼	106¼	106¼	+ ¼	106¼	107¾
123	101⅝	100	Greene Cananea Copper	104½	104½	104½	104½		104½	112
157	138⅝	800	Guantanamo Sugar	7	7	7	7	- ⅛	6¾	7
17⅝	13½	100	Gulf, Mobile & Northern	13¾	13¾	13¾	13¾	- ⅛	12¾	14
62⅜	48⅝	1,400	Gulf States Steel (5)	66	67	66	66¾	+ 2	66¼	67
106⅞	96	100	Gulf States Steel pf. (7)	96	98	96	98	+ 2	96	106
35⅞	32¾	300	Hayes Wheel (3)	34¾	34¾	34¾	34¾	- ¼	34⅜	36
50⅝	46	200	Homestake Mining (17)	46¾	46¾	46	46	- ½	45	47½
34⅞	31¾	100	Household Products (3)	32¾	32¾	32¾	32¾	- ⅛	32¾	33
82½	61	1,500	Houston Oil	64	65	64	64½	+ 1½	64	64¾
29⅜	20¼	800	Hudson Motor Car (3)	23¾	23¾	23¾	23¾		23¼	24
15⅜	11⅞	200	Hupp Motor Car (1)	12¾	12¾	12¾	12¾	+ ⅛	12¾	13
103⅝	100¼	100	Illinois Central (7)	103¾	103¾	103¾	103¾	+ ¼	103	103¾
6⅝	3⅜	2,500	Indian Refining	5¼	5¼	5¼	5¼		5¼	5⅝
67	60	200	Indian Refining pf.	63	63	63	63	- 3	63	68
200	159	63	Ingersoll Rand (8) odd lots	190	190	180	180		185	185
27¾	22¼	1,300	Inspiration Copper	23	23⅜	22¾	22⅝	- ⅛	22¾	23⅛
25	12⅝	200	Interboro Rapid Transit	21	21½	21	21	- ½	20¾	21
104	53	100	Internat. Bus. Mach. (8)	93	93	93	93		92	93½
46¾	40¾	300	Internat. Cement (4)	43¾	43⅞	43⅜	43⅞	+ ⅛	43½	44
27⅝	22	3,800	Internat. Comb. Eng. (2)	23	23¾	23	23¾	+ ⅛	23½	23

STANDARD OIL ISSUES

CARL H. PFORZHEIMER & CO.
Specialists in Standard Oil Securities
25 Broad Street New York
Phones: Broad 4960-1-2-3-4

RIGHTS
Amer. Telephone Rts.
Amer. Light Warrants
Borden Co. Rights
Marland Oil Warrants
Tampa Electric Rights
SCRIPS
Westinghouse Scrip
Gillette Scrip
All Stock Div. Scrips
SPECIALISTS IN RIGHTS AND SCRIPS
McDONNELL & Co.
Members New York Stock Exchange
120 Broadway Tel. Rector 1900

NEW ISSUE
Legal Investment for Savings Banks and Trust Funds in New Jersey. Tax exempt in the State of New Jersey.
$143,000
Middlesex County, N. J.
(CITY OF NEW BRUNSWICK, COUNTY SEAT.)
4½% Road Bonds
Dated June 2, 1924
MIDDLESEX COUNTY, located in the east central part of New Jersey, is one of the wealthiest counties in the State, with a population according to the 1920 census of 162,334. Rate of net debt is less than 3% of assessed valuation.
Maturities 1926-1943
To yield 4.25%
Description on request for Circular T-84
Clark Williams & Co.
Investment Securities
160 Broadway
New York
Telephones: Cortlandt 8895-8896

$500,000
Province of
MANITOBA
5% Gold Bonds
Due June 2, 1944
Payable in New York
Legal for Savings Banks and Trust Funds in Connecticut, Vermont and New Hampshire
Price 98½ and interest
Rutter & Co.
14 Wall Street
New York

BONDS FOR INVESTMENT
CALLAWAY FISH & CO.
Members N.Y. Stock Exchange
37 WALL STREET
NEW YORK

BONDS ON STOCK EXCHANGE

TUESDAY, JUNE 3, 1924.

Day's Sales—	1924.	1923.	1922.	1921.	1920.
United States Government bonds	$2,738,350	$1,626,000	$2,540,650	$13,804,550	$15,361,950
Other domestic bonds	6,151,500	3,804,500	6,959,500	2,358,600	1,853,000
Foreign bonds	1,587,500	1,783,000	2,261,500	1,919,000	1,569,000
Total all bonds	$10,477,350	$7,303,500	$11,761,650	$22,882,100	$18,805,950
Year to Date—					
United States Government bonds	$426,540,750	$376,081,750	$267,595,805	$204,680,080	$1,279,829,550
Other domestic bonds	833,244,300	756,828,100	585,023,200	373,099,900	263,194,000
Foreign bonds	193,176,700	223,907,900	290,074,900	131,523,700	134,887,300
Total all bonds	$1,452,055,750	$1,355,917,750	$2,062,496,805	$1,209,383,680	$1,777,910,850

UNITED STATES GOVERNMENT LOANS.

—Range Since Date of Issue— High.	Date.	Low.	—Range. 1924.— Date.	High.	Low.	Sales.	Issue.	Open.	High.	Low.	Last.	Net Chge.	—Closing— Bid.	Asked.	Yield.
108.1	Oct. 19,'22	98.1	June 3,'24	100.2	99.12	365	Liberty 3½s, 1932-47	99.31	100.2	99.09	100.1	+.3	100.06	100.1	3.39
102.23	Oct. 19,'22	98.4	July 17,'23	99.28	98.20	....	Liberty 3½s, registered	....	....	....	....	....	....	....	....
101.30	July 23,'22	98.00	May 19,'20	100.16	98.27	....	Liberty 1st cv. 4s, 1932-47	....	....	....	....	....	100.16	101.00	3.84
101.10	July 24,'22	97.25	May 19,'20	99.17	97.30	....	Lib. 1st cv. 4s, reg.	....	....	....	....	....	....	....	....
100.25	July 23,'22	97.12	May 20,'20	99.09	100.17	98.5	Liberty 2d 4s, 1927-42	....	....	....	....	....	....	....	....
100.18	July 14,'22	97.18	May 21,'20	100.17	98.5	....	Liberty 2d 4s, registered	100.10	....	....	....	....	100.16	100.16	3.87
102.00	July 16,'22	99.00	June 7,'20	100.20	98.20	11	Lib. 1st 2d cv. 4¼s, 32-47	100.22	100.22	100.10	100.20	+.6	100.16	101.02	....
101.22	July 13,'22	98.00	May 21,'20	100.24	98.8	63½	Lib. 1st cv. 4¼s, 32-47	100.24	100.24	100.20	100.24	+.2	100.22	100.24	4.14
101.14	July 7,'22	98.00	July 3,'20	100.18	98.15	....	Lib. 1st cv. 4¼s, reg.	100.18	100.18	100.18	100.18	+.1	....	....	....
101.00	July 24,'22	97.15	May 20,'20	100.17	98.4	365½	Lib. 2d cv. 4¼s, 27-42	100.13	100.17	100.13	100.15	+.1	100.16	100.17	4.04
100.28	July 23,'22	83.16	Dec. 22,'19	100.04	98.5	1	Lib. 2d cv. 4¼s, reg.	100.16	100.16	100.13	100.13	+.2	....	....	....
101.4	May 29,'24	101.00	Dec. 20,'19	101.4	99.5	300	Liberty 3d 4½s, 1928	101.3	101.4	101.3	101.3	+.1	101.3	101.4	3.96
101.3	June 2,'24	82.15	May 31,'20	101.3	99.4	1054	Liberty 4th 4¼s, 1933-38	101.2	101.3	101.2	101.3	+.1	....	....	....
101.27	July 23,'22	83.00	May 20,'20	101.4	98.6	16342	Liberty 4th 4¼s, 33-38	101.1	101.1	100.29	100.31	+.1	100.31	101.00	4.19
101.30	July 26,'22	83.13	May 20,'20	101.60	98.7	7	Liberty 4th 4¼s, reg.	100.29	100.30	100.27	10.29	+.1	....	....	....
102.22	May 13,'24	98.1	Mar. 27,'23	102.22	99.9	107	Treasury 4½s, 1947-52	102.15	102.17	102.14	102.16	+.1	102.13	102.17	4.10
105.13	May 27,'24	98.29	Apr. 25,'23	102.12	99.19	10	Treasury 4½s, reg.	102.11	102.11	102.11	102.11	—.1	....	....	....

Beginning March 22, 1923, the Stock Exchange officially quotes Liberty Bonds in units and fractions, the fractions being 32ds of a unit and the quotations after the decimal point representing one or more 32ds. In the above table, therefore, the figures of highest and lowest prices during 1924 and since date of issue are reduced to the form now used in the Stock Exchange quotations.

FOREIGN BONDS.

Argentine a f 6s, Ser A, 1957, temp
1..... 90¼
1..... 90¼
1..... 90¼
2..... 90
2..... 90¼
7s, 1927
1..... 101½
2..... 101¼
5..... 101¼
5..... 101¼
1..... 101¼
American Cot gtd a f 6s, 1943, interim rcts
5..... 80
1..... 80¼
1..... 80
1..... 80¼
1..... 80¼
Chinese Ry 5s, 1951
3..... 41¾
City of Bern 8s, 1945
3..... 106¼
City of Bordeaux 6s, 1934
3..... 60¾
Cy of Copenhagen 5½s, 1944
5..... 90¾
5..... 90½
Cy of Greater Prague 7½s, 1952
1..... 94½
5..... 84
City of Lyons 6s, 1934
3..... 81¾
24..... 82
2..... 84¼
City of Marseilles 6s, 1934
1..... 82
1..... 81¾
City of Montevideo a f 7s, 1952
2..... 97¾
City of Rio de Janeiro a f 8s, 1946
1..... 83
a f 8s, 1947
1..... 100¾
2..... 81¾
2..... 81¾
1..... 80¼
1..... 81¼
City of Sao Paulo a f 8s, 1952, interim rcts
3..... 100
City of Tokio 5s, 1952
3..... 60¾
City of Zurich 8s, 1945
5..... 110
Czechoslovak Republic 8s, 1951
4..... 96½
3..... 96½
1..... 96½
Danish Munic a f 8s, Ser A, 1946
5..... 108¾
Dep of the Seine temp 7s, 1942
19..... 87¾
Dom. Rep Sfd, interim ctfs 1942
28..... 89¼
Dom of Can 5½s, 1929
2..... 102
8s, 1946
1..... 100¾
8s, 1931
1..... 97¾
a f 8s, 1947
1..... 100¾
1..... 100
1..... 100¾
6s, 1952
10..... 100¾
1..... 100¾
1..... 100¾
Framerican Ind Dev tem deb 7½s, 1942
1..... 80¾
French Govt 7½s, 1941
11..... 86½
10..... 85½
23..... 85¼
1..... 85½
10..... 85¾
11..... 87¼
3..... 87¼
Jap Govt 4s, 1961, ster in
11..... 77
1..... 77½
4½s, 1925, ster loan
13..... 97¾
1..... 97½
temp s f 6½s, 1954
5..... 90¼
7..... 90
21..... 90¼
10..... 90¾
5..... 90¾
Oriental Dev deb 6s, 1953
5..... 82¾
2..... 82
7..... 81½
5..... 81
Parana (Arg) Un R 6s, 1947
1..... 77¾
King Belgium 8s, 1925
25..... 100¾
8s, 1945
1..... 99¾
27..... 99¾
1..... 100¾
16..... 99¾
1..... 100¾
Holland-Am 30-yr s f 6s, 1947
1..... 100¾
1..... 100¾
1..... 100¾
1..... 100¾
1..... 100¾
6..... 100¾
Jap Govt 4s, 1961, ster in
11..... 77
1..... 77½
4½s, 1925, ster loan
13..... 97¾
1..... 97½
temp s f 6½s, 1954
5..... 90¼
7..... 90
21..... 90¼
10..... 90¾
5..... 90¾
King of Denmark 4s, 1942
1..... 94½
3 (3)... 94
gen 4½s, 1950
2..... 93¾
1..... 93¾
ref 4½s, 2014
1..... 93¾
1..... 93¾
tem 4s, 1934
1..... 93¾
1..... 93¾
C, M & P 6s, 1930
3..... 103¾
3..... 103¾
C & M Riv 6s, 1928
1..... 98¾
Chi & N Wn gen 4s, 1987
2..... 83
deb 5s, 1933
2..... 100
1st & ref 5s, 2037
5..... 98½
5..... 98½
1..... 93½
1..... 93½
gen 5s, 1987
1..... 89½
6½s, 1930
1..... 108¼
Chi Rys 5s, 1927
1..... 74¼
1..... 74½
Chi, R I & P gen 4s, 1988
5..... 81¼
5..... 81¼
ref 4s, 1954
13..... 79
1..... 79½
5..... 79½
1..... 79½
C, St P, M & O 6s, 1930
3..... 104¾
deb 5s, 1930
1..... 95
Chi, T H & S Ry 1st & ref 5s, 1960
5..... 80¼
5..... 80¼
2..... 80¼
1..... 80¼
1..... 80¼
Chi Un Sta 1st 5s, Ser B, 1963
1..... 99
int ctfs
15..... 99
Chile Cop cnt tr 5s, 1932
13..... 100¾
1..... 100¾
Cin Gas & El ref 5s, 1956
1..... 98
C, C, C & L gen 4s, 1993
13..... 93
deb 4½s, 1931
1..... 95¼
ref & imp 5s, Ser D, 1963, when issd
3..... 94½
1..... 94½
conv 5s, 1938
1..... 94½
1..... 94
Clev Un Term s f 6s, Ser B 1972
2..... 98¾
1..... 98¾
tem 5½s, Ser A, 1973
1..... 104½
Col Ind 5s, 1934
1..... 80
Col & So ref & ext 4½s, 1935
2..... 67
1..... 67¼
Col G & E 1st 5s, 1937
2..... 98¼
stmpd
9..... 98¼
Com Pow s f 6s, 1947
12..... 91¾
8..... 91¾
8..... 91¾
Comp Azucarera Espanola s f 7½s, 1937
1..... 100¾
Comp-Tab-Rec s f 6s, 1941
1..... 100¾
Con Coal Md 1st ref 5s, 1950
1..... 88¾
Cons Pow s f 1st & ref 5½s, Ser A, 1943
1..... 96
Cons Pow un 5s, Ser C, 1962
5..... 89¼
5..... 89¼
15..... 89¼
Cent Pay 1st 6s, 1931
1..... 80
Cuba Can Sug conv deb 6s, 1930, stmpd
3..... 96
3 (3)... 97½
1..... 97½
Cuba R R 1st & ref 7½s, 1936
2..... 102
Cumb Tel 5s, 1937
1..... 89¾
Day & Mich 4½s, 1931
1..... 94½
Del & Hud 1st & ref 4s, 1943
1..... 84
5..... 83
conv 5s, 1935
1..... 96½
1..... 96½
Den Gas & El 1st & ref 5s, 1951
1..... 87½
Den & R G con 4s, 1936
5..... 70½
imp 5s, 1928
1..... 84
Det Edison ref 5s, 1940
1..... 97½
5..... 96
1st & ref 5s, 1940
5..... 105¾
1..... 105¾
Det Un Ry con 4½s, '32
7..... 80½
1..... 80½
1st & ref 5s, 1951
1..... 90½
Dis Sec Corp 5s, 1927, S Tr Co ctfs of dep
15..... 44½
Du Pont de N 7½s, 1931
3..... 108½
3..... 108¾
11..... 108¾
Dug Lat col tr 6s, 1949
10..... 104¾
1..... 104¾
1..... 105
East Cuba 8s, 1937
1..... 104
Elg J & E 1st 5s, 1941
1..... 95¾
Emp Gas & F 1st, Ser A, 1947
10ctf... 88½
1..... 88½
1..... 89¼
Erie gen 4s, 1953
1..... 105½
1st con 4s, 1996
1..... 68½
1st gen 4s, 1996
11..... 68¾
10..... 68
conv 4s, Ser A
1..... 86½
1..... 86½
Erie Pac col tr 4s, 1951
20..... 84
Erie & Jer s f 6s, 1955
1..... 94¾
Fed L & T s f 6s, stmp, 42
1..... 85½
Fed Lt & P s f 5s, 1942
1..... 85½
s f 6s, 1942, stmp
1..... 85½
Fisk Rubber s f 8s, 1941
1..... 88½
5..... 88
5..... 97½
1st & ref 8s, 1940
5..... 105¾
1..... 105¾
1..... 105¾
Fla East C Ry 1st 4½s, 59
5..... 90
Gen Baking 1st 8s, 1936
4..... 102¾
Ga & Ala 1st con 5s, 1945
5..... 86
Ga Cas & El 1st 5s, 1932
4..... 97
Gouv (B F) 8½s, 1941
1..... 96
Good Tire & Rub tem s f 8s, 1931
5..... 102
5..... 102½
11..... 102¾
1..... 102¾
Dug Lat col tr 6s, 1949
10..... 104¾
1..... 104¾
1..... 105
East Cuba 8s, 1937
1..... 104
Elg J & E 1st 5s, 1941
1..... 95¾
Emp Gas & F 1st, Ser A, 1947
10ctf... 88½
1..... 88½
1..... 89¼
Erie gen 4s, 1953
1..... 105½
1st con 4s, 1996
1..... 68½
1st gen 4s, 1996
11..... 68¾
10..... 68
conv 4s, '53, Ser A
1..... 86½
1..... 86½
Erie & Jer s f 6s, 1955
1..... 94¾
Fed L & T s f 6s, stmp, 42
1..... 85½
Fed Lt & P s f 5s, 1942
1..... 85½
s f 6s, 1942, stmp
1..... 85½
Fisk Rubber s f 8s, 1941
1..... 88½
5..... 88
5..... 97½
1st & ref 8s, 1940
5..... 105¾
1..... 105¾
1..... 105¾
Fla East C Ry 1st 4½s, 59
5..... 90
Gen Baking 1st 8s, 1936
4..... 102¾
Ga & Ala 1st con 5s, 1945
5..... 86
Ga Cas & El 1st 5s, 1932
4..... 97
Gouv (B F) 8½s, 1941
1..... 96
Good Tire & Rub tem s f 8s, 1931
5..... 102
5..... 102½
11..... 102¾
1..... 102¾
Gran Con conv deb 6s, 1925
1..... 83¾
Grd Trnk Ry 7s, 1940
1..... 113¼
s f deb 5s, 1950
6..... 104¼
6..... 104¼
1..... 104¾
Grt Falls Pow s f 5s, 1940
2..... 100
Grt Nor gen 7s, 1936
4..... 108¾
1..... 108¾
3..... 108¾
3..... 108¾
1..... 108¾
1..... 108¾
1..... 108¾
gen 5½s, '52
6..... 99½
5..... 99½
5s, 1973, ctf
1..... 91½
1..... 91½
2..... 91½
5..... 91½
1..... 91½
ref 4½s, 1961
1..... 88¾
Hav El Ry L & P gen 5s, 1954
1..... 83¾
Hershey Choc s f g 6s, '45
1..... 101
1..... 101¾
4..... 102
5..... 101¾
Hudson Co Gas Co 5s, 1949
1..... 86¼
Hous Belt & T 1st 5s, 1937
1..... 95
Hud & Man 1st & ref 5s, Ser A, 1957
1..... 83¾
57..... 83¾
40..... 83¾
1..... 84
1..... 84
1..... 83¾
adj inc 5s,
1..... 64
6..... 64½
1..... 64½
1..... 64½
1..... 64½
1..... 64½
1..... 64½
Humble Oil ref deb 5½s, temp, 1932
3..... 96¾
1..... 96¾
1..... 96¾
1..... 96¾
1..... 96¾
1..... 96¾
Ill Bell Tel 1st & ref 5s, Ser A, 1956
1..... 95¼
1..... 95¼
1..... 95¼
1..... 95¼
1..... 95¼
conv 4s, '53, Ser A
1..... 86½
1..... 86½
Erie Pac col tr 4s, 1951
20..... 84
Erie & Jer s f 6s, 1955
1..... 94¾
Fed L & T s f 6s, stmp, 42
1..... 85½
Fed Lt & P s f 5s, 1942
1..... 85½
s f 6s, 1942, stmp
1..... 85½
Fisk Rubber s f 8s, 1941
1..... 88½
5..... 88
5..... 97½
1st & ref 8s, 1940
5..... 105¾
1..... 105¾
1..... 105¾
Fla East C Ry 1st 4½s, 59
5..... 90
Gen Baking 1st 8s, 1936
4..... 102¾
Ga & Ala 1st con 5s, 1945
5..... 86
Ga Cas & El 1st 5s, 1932
4..... 97
Gouv (B F) 8½s, 1941
1..... 96
Good Tire & Rub tem s f 8s, 1931
5..... 102
5..... 102½
11..... 102¾
1..... 102¾
Ill Cent 4s, 1952
10..... 83¾
5½s, 1934
1..... 101¾
1..... 101¾
ref 6s, 1955, gint ctfs
1..... 101¼
1..... 101¼
ref 4s, 1955
1..... 96
1..... 96
Ill Cent Ohio 1st L L N O joint 5s, Ser A, 1963
15..... 95¾
15..... 95¾
Ill Steel 4½s, 1940
5..... 92¾
Indiana Steel 5s, 1952
1..... 101¾
Int Rap Tvn 1st & ref 5s, 1966
1..... 89¾
stamped
1..... 89¾
1..... 89¾
1..... 89¾
1..... 89¾
Int Agr Corp col tr 5s, '42
1..... 82
Int Great Nor 1st 6s, Ser A, 1952
1..... 98¼
1..... 98¼
1..... 98¼
1..... 98¼
1..... 98¼
adj 6s, 1952
1..... 83¾
1..... 83¾
1..... 83¾
1..... 83¾
1..... 83¾
Int Mr Marine s f 6s, 1941
4..... 84½
1..... 84½
1..... 84
Int Paper cv 5s, 1947
2..... 84
2..... 84¾
1..... 85
2..... 84¾
1..... 84¾
Kan City Sou 5s, 1950
1..... 87
1..... 86¾
1..... 86¾
1..... 86¾
Kan City Ter 4s, 1960
1..... 83¼
1..... 83
5..... 83
Kan Gas & El 1st s f 6s, Ser A, 1952
2..... 86¼
4..... 86¼
3..... 86¼
1..... 86
Julius Kayser s f 7s, 1943
int rcts
4..... 100¾
Kelly Spr Tire s f 8s, 1931
2..... 86¾
5..... 86¾
1 (3)... 87
1..... 86¾
1..... 86¾
Kings Co E 1st & ref 5s, 1937
1..... 95¾
Kinney & Co conv 7½s, 1936
1..... 108¼
Lacka Steel 5s, 1950
3..... 83¾
Laclede Gas 1st ref & ex 5s, 1934
4..... 94¾
1st con 5s, 1935
1..... 93¾
ref 5½s, Ser C, '42
2..... 93¼
1..... 93¼
L E & W'n 1st 5s, 1937
1..... 93¾
2d 5s, 1941
1..... 93
L S & M So 4½s, 1997
1..... 93¾
4s, 1928
1..... 96¾
1..... 96¾
1..... 96¾
Lehigh Valley col tr 6s, 1938
1..... 93
Leh Val of N Y gtd 4½s, 1940
1..... 93¾
Leh Val of Pa con 4s, 2003
6..... 79¾
1..... 79¾
10..... 79¾
con 4½s, 2003
1..... 80
Liggett & Myers 5s, 1951
1..... 94¾
1..... 94¾
7s, 1944
1..... 108
Long Island deb 5s, 1937
1..... 90¾
ref 4s, 1949
5..... 80¾
5..... 80
verified 4s, 1949
5..... 80¾
5..... 80
Lorillard Co 5s, 1951
5..... 96¾
Louisv Gas & E 5s, Ser A, 1952
1..... 89¾
2..... 89¾
1..... 89¾
Lou & Nash 7s, 1930
gold 5s, 1937
4..... 101¾
1st & ref 5s, Ser B, 2003
5..... 101¾
1..... 101¾
ref 5½s, 2003
unified 4s, 1940
7..... 83¾
1..... 83¾
Magma Cop cv 7s, 1932
1..... 110¾
Manat Sugar s f 7½s, 1942
1..... 96
1..... 96
1..... 96½
1..... 96½
Manhat Ry conv 7s, 1930
2..... 97¾
1..... 97¾
Manhat con 4s, 1990
1..... 87¾
Marine Ry s f 7s, Ser A, 1946
10..... 96¾
12..... 96¾
10..... 96¾
30..... 96¾
1..... 96¾
Marland Oil s f 6s, 1935
15..... 104
1st mtge Tide Ser B 1951
3..... 101¼
1..... 101¼
15..... 101¼
Metro Edison 1st & ref 6s, Ser B, 1953
1..... 100¾
Metropln Pier 1st 6s, Ser A, 1956
3..... 97
Mex Petrol'm s f 6s, 1936
1..... 105¼
1..... 105
Midvale Steel col tr 5s, 1936
1..... 88¾
5..... 88¾
1472.. 88¾
Mil El Ry & Lt 5s, 1951
3..... 95
1st ext 4½s, 1951
1..... 93¾
Minn & St L 1st & ref 4s 1949
10..... 17¼
M St P & S M col trust 4½s, 1931
11..... 102¾
con 5s, 1938
11..... 102¾
con 4s, 1938
3..... 87¾
ref 6s, Ser A, 1946
3..... 100¾
temp 6½s, 1940
1..... 94
1..... 94
Mo K & T 1st 4s, 1990
2..... 79¾
2..... 79¾
prior lien 5s, Ser A, 1962
12..... 84½
1..... 84½
3..... 84½
15..... 84½
1..... 84½
1st mtge 4s, Ser B, 1980
3..... 69¾
4..... 69¾
6s, Ser C, 1923
3..... 99½
ad 5s, 1967
11..... 85½
2..... 85½
18..... 85½
108..... 85½
Mo Pac 1st 6s 1949
3..... 96¾
1st & ref 5s, 1965
1..... 83¾
1..... 83¾
1..... 83¾
1..... 83¾
1..... 83¾

Orange County Hydro-Electric 7s
B. & O., Pitts. Junction 3½s
Norfolk & Western consol. 4s
Lehigh Valley consol. 4s
U. S. Steel Corporation 5s
Third Ave. ref. 4% Bond Scrip
Railroad Securities Co. 4s

Specialists in

Liberty Bonds

"Baby Bonds"
($100 and $500 Bonds)

Registered Bonds
(All Issues)

Battelle, Ludwig & Co.
Members New York Stock Exchange
25 Broad St. New York
Telephone Broad 7740.

7%

Yield, guaranteed, from a closed mortgage sinking fund gold issue of real estate bonds which do not mature until 1947. We recommend this issue to investors who are desirous of improving the return and strengthening the security of their holdings.

Full description of this issue will be furnished on request for Circular 85

George H. Burr & Co.
Equitable Building
New York
Chicago Boston St. Louis

Investment Securities

Bauer, Pond & Co.
Incorporated
40 Exchange Place New York
Telephone Broad 3260

Inquiries Invited

Price Brothers 6s, 1943
William Davis 6s, 1942
Belgo Canadian Paper 6s, 1943
Canadian Light & Pow. 5s, 1949
Rio Jan. Tram., Lt. & Pr. 5s, '35
Bell Telephone of Canada 5s, '25
Hav. Elec. Ry., Lt. & Pr. 5s, '52-54
Cuban Gov't Bonds, all issues
Northern Canada Power Co., Ltd.
Electric Railway Securities

MILLER & CO.
Members New York Stock Exchange
120 BROADWAY NEW YORK
Toronto Montreal
Richmond and Baltimore
PRIVATE WIRE CONNECTIONS TO ALL PRINCIPAL CITIES

The New Tax Law
(Revenue Act of 1924)

We have prepared a pamphlet showing in detail comparative taxes imposed under the new and old laws on annual incomes ranging from $5,000 to $1,000,000. Also a table which will enable security holders to determine whether under the new law it would be advantageous for them to hold tax-free or taxable securities.

Copies will be mailed to investors upon request

Kean, Taylor & Co.
Fine Nassau Street
New York

LOCAL BANKERS GET $87,833,000 BONDS

Close Bidding Marks Disposal of Three Large City and State Issues.

TODAY'S TOTAL $8,390,660

S. B. & B. W. Fleisher, Inc., Among Corporations Announcing Offerings —Issue by Asbestos Mines, Ltd.

Bids were opened yesterday on three issues of State and city bonds, totaling $87,833,000, and in each case it was found that competitive groups had entered prices within a narrow range of each other. In addition to the New York City issue, awards were made by the City of Los Angeles and the State of Illinois, the successful bidders in each case having been the First National Bank.

The second largest issue was comprised of $11,453,000 Los Angeles bonds. The First National Bank syndicate's bid was for $2,200,000 of the 4½s and $9,233,000 of 4½s. Proceeds of these bonds are to be used to the extent of $5,000,000 for Los Angeles harbor development, and the balance for library, playground, viaduct, police and bridge purposes. The Guaranty Company of New York entered a bid for this issue, and it was reported yesterday afternoon that this syndicate would combine with the First National Bank in the public offering on the basis of the First National's bid.

The State of Illinois issue brought equally strong competition. The high bid was 96.524, made by the First National Bank. The bonds bear 4 per cent. interest and are to be used for highway construction. The total was $9,000,000, bringing the day's total of new business awarded to the First National Bank group to $20,433,000. Public offering, it was understood, would be made in the latter half of this week.

New bond issues to be placed on the market today, exclusive of the City of New York offering, total $8,390,660. Among them is an issue of $2,000,000 S. B. & B. W. Fleisher, Inc., first mortgage 6 per cent. sinking fund gold bonds due on June 1, 1930, which are being offered at 97 by Dillon, Read & Co. to yield 6.31 per cent. The corporation is said to be the largest manufacturer of hand-knitting yarns in the United States and one of the largest manufacturers of machine-knitting worsted yarns. It is located in Philadelphia. The bonds are callable at 102 to June 1, 1934, and thereafter at 101.

A syndicate headed by H. M. Byllesby & Co. will offer $2,000,000 Oklahoma Gas and Electric Company first and refunding mortgage 6 per cent. gold bonds, Series B. Other participants are the Federal Securities Corporation, E. H. Rollins & Sons and Spencer Trask & Co. The price is 98½ to yield 6.65 per cent. and the bonds are due on Feb. 1, 1941.

William R. Compton Company is offering $1,325,000 Panola, Quitman and Tallahatchee Counties, Miss., serial 6 per cent. bonds due on April 1, 1931-1953 inclusive. These counties form the Panola-Quitman Drainage District, and proceeds of the issue will be used for the construction and improvement of levee and drainage systems.

The Tennessee Electric Power Company is placing through the National City Company a $1,000,000 issue of fifteen-year sinking fund 6½ per cent. debentures due June 1, 1939. The bonds are priced at 97 to yield more than 6.80 per cent. and are redeemable in whole or part at 100.

Maloney, Allerton & Co. are offering a $1,000,000 issue of first refunding mortgage five-year 7 per cent. collateral trust gold coupon bonds of the Asbestos Mines, Ltd., of the Province of Quebec. The bonds are priced at 99 to yield in excess of 7 per cent. plus a 10 per cent. common stock bonus.

The Munson Building Corporation has arranged for a loan of $4,000,000 from a banking group headed by A. B. Leach & Co., Inc., which will make a public offering of bonds soon. The bonds probably will be first mortgage 6½ per cent. sinking fund, the loan to be secured by a first mortgage on the land and twenty-five story Munson Building at 67 Wall Street.

M. M. Freeman & Co. and Ludwig & Bauchle are offering a $675,000 issue of the City of Easton, Pa., 4½ per cent. sewer and street lighting bonds, due March 1, 1954, at a price to yield 4.12 per cent.

A $206,160 issue of State of Oregon, 4½ and 4½ per cent. gold bonds, due 1943 to 1954, is being offered at prices to yield 4.30 to 4.35 per cent. by R. M. Grant & Co., Inc.

Offering of a $184,500 issue of Borough of Somerville, N. J., 5½ per cent. improvement bonds, due 1926-1960, is being made by M. M. Freeman & Co. and H. L. Allen & Co., at prices to yield 4.40 to 4.50 per cent.

B. J. Van Ingen & Co. bought yesterday an issue of $2,263,000 road and bridge bonds for Mercer County, N. J.

Tucker, Anthony & Co. and Hale, Waters & Co. announced the sale of $800,000 National Power and Light Company fifty-year 7 per cent. income bonds.

Freeman & Co. announced that the new issue of 4375,000 General Refrigerator Line equipment trust 6½ per cent. bold certificates had been sold.

The National City Bank, as trustee, has received from the Chicago, Milwaukee & St. Paul Railway Company $14,000,000 principal amount of permanent ten-year 6 per cent. first mortgage bonds, secured gold loan of 1924, for exchange of outstanding temporary bonds.

S. W. Straus & Co. announced that permanent 6½ per cent. first mortgage serial coupon gold bonds of the $12,000,000 Straus Building of Chicago issue are now ready for exchange of interim certificates outstanding.

APPLICATIONS TO LIST

Include $25,000,000 Austrian 7 Per Cent. Bonds.

The New York Stock Exchange has received applications to list the following securities:

Western Electric Company, Inc., $35,000,000 twenty-year 5 per cent. gold debenture bonds, due April 1, 1924; Schulte Retail Stores Corporation, $800,000 additional 8 per cent. cumulative preferred stock, $100 par; United Cigar Stores Company of America $410,000 additional $2a par common stock; El Paso & Southwestern Railroad Company $16,989,000 first and refunding mortgage six-year 5 per cent. gold bonds, due April 1, 1965; Republic of Mexico £10,451,160 4 per cent.—external gold loan, 1910, and £6,000,000 4 per cent. ten-year Treasury notes of 1913, Series A, extended until Jan. 31, 1923, and Austrian Government $25,000,000 guaranteed loan 1928-1943 7 per cent. sinking fund gold coupon bonds, due June 1, 1943.

The Committee on Securities ruled yesterday that the "when issued" $25 par value stock of the F. W. Woolworth Co., be stricken from the list and the actual stock be admitted to trading. The old common stock of $100 a share par value will be stricken from the list on June 27.

On Board of Bankers Trust Co.

John W. Staley, President of the People's State Bank of Detroit, was elected yesterday as a director of the Bankers Trust Company, this city. Mr. Staley is well known in corporation finance here and throughout the Middle West.

Motorcycle Firm Cuts Time.

SPRINGFIELD, Mass., June 3.—Several departments of the Indian Motorcycle Company today went on a working schedule of three days a week, the order affecting between 300 and 400 men. General business condition is the reason given.

FOREIGN EXCHANGE.

With Political Horizon Brighter, Entire List Rallies From Monday's Low Points.

European exchanges yesterday, lacking some of the feverish movement of Monday when the Herriot statement had credence for a time, showed a disposition to progress further in the recovery staged upon the denial of that report. French francs, as usual, drew the centre of interest and after a start at 5.10 cents were vigorously bid up to 5.18 cents at midday. Improvement in the political situation abroad, which brought about a covering by previous speculators for the decline, was back of the rally. In the afternoon, realising sales by those operators who figured the bill was cheap under the 5-cent level resulted in a moderate reaction. The Belgian franc was also taken in good volume, rising 8 points to 4.42½ cents.

Sterling moved over an irregular course, starting higher on the change in sentiment but yielding under the pressure of commercial offerings. At $4.31½ London checks showed a slight loss from Monday's final. In the Continentals, the trading was quiet, with the Italian, Holland, Spanish, Swiss and the Scandinavians all maintaining the high points established early in the trading.

TUESDAY, JUNE 3, 1924.

Range of Rates; Sight Exchange.

	High.	Low.	Final.	Monday's Final.
LONDON	$4.32⅝	$4.31¼	$4.31¼	$4.31⅝
PARIS	5.18	5.09⅛	5.11	5.09⅞
ROME	4.40¾	4.34	4.35	4.34⅛
AMSTERDAM	37.35	37.31	37.33	37.31
*BERLIN	4.166	4.166	4.166	4.166
MADRID	13.58	13.56	13.57	13.57
STOCKHOLM	26.50	26.47	26.48	26.48

*Value of $1 in billions of marks.

Closing Rates.

In the subjoined table the quotation on sterling represents dollars and decimals of a dollar; all others represent cents and decimals of a cent. Quotations preceded by the decimal mark indicate a price measured in fractions of a cent.

Europe.

	Tues-day.	Mon-day.	Week Ago.	Year Ago.
STERLING—Par $4.86⅔ per sovereign.				
Demand	4.31⅛	4.31⅞	4.38⅛	4.62⅝
Cables	4.31⅝	4.32⅛	4.38⅞	4.62½
Com., 60 days	4.29	4.29¾	4.31	4.60¼
Com., 90 days	4.27⅞	4.28⅛	4.29⅝	4.60
FRANCE—Par 19.3 cents per franc.				
Demand	5.11	5.09⅛	5.36¼	6.49¼
Cables	5.11⅛	5.10	5.37	6.49⅝
ITALY—Par 19.3 cents per lira.				
Demand	4.35	4.34½	4.40½	4.68
Cables	4.35½	4.35	4.41	4.68⅛
BELGIUM—Par 19.3 cents per franc.				
Demand	4.42½	4.34½	4.60¾	5.62
Cables	4.43	4.35	4.61	5.62½
GERMANY—Par 23.8 cents per mark.				
Demand	.00000000024	.00000000024	.00000000024	.00014⅝
Cables	.00000000024	.00000000024	.00000000034	.00014⅝
AUSTRIA—Par 20.3 cents per crown.				
Demand	.0014⅛	.0014⅛	.0014⅛	.0014⅛
Cables	.0014⅛	.0014⅛	.0014⅛	.0014⅛
CZECHOSLOVAKIA—Par 20.3 cents per crown.				
Demand	2.92⅛	2.92½	2.94⅜	2.99¼
Cables	2.92⅝	2.92⅞	2.94⅝	2.99¾
DENMARK—Par 26.8 cents per krone.				
Demand	16.83	16.79	16.83	18.20
Cables	16.85	16.81	16.85	18.32
FINLAND—Par 19.3 cents per finmark.				
Demand	2.51¼	2.51½	2.51	2.77½
Cables	2.51¼	2.51½	2.51	2.77½
GREECE—Par 19.3 cents per drachma.				
Demand	1.92	1.90	2.01	3.25
Cables	1.95	1.93	2.04	3.28
HOLLAND—Par 40.2 cents per florin.				
Demand	37.33	37.31	37.39	39.18
Cables	37.37	37.35	37.43	39.21
HUNGARY—Par 20.3 cents per crown.				
Demand	.0012	.0012	.0013	.0190
Cables	.0013	.0012	.0013	.0190
NORWAY—Par 26.8 cents per krone.				
Demand	13.53	13.55	13.53	16.68
Cables	13.57	13.54	13.53	16.68
POLAND—Par 23.8 cents per mark.				
Demand	.000012	.000012	.000012	.0018
Cables	.000012	.000012	.000012	.0018
PORTUGAL—Par $1.0805 per escudo.				
Demand	2.86	2.93	2.91	4.53
Cables	2.91	2.98	2.96	4.57
RUMANIA—Par 19.3 cents per leu.				
Demand	.43⅛	.43⅝	.46	.54½
Cables	.43⅛	.43⅝	.46	.54½
SPAIN—Par 19.3 cents per peseta.				
Demand	13.57	13.57	13.68	15.16
Cables	13.59	13.59	13.70	15.17
SWEDEN—Par 26.8 cents per krona.				
Demand	26.48	26.46	26.52	26.61
Cables	26.51	26.51	26.56	26.63
SWITZERLAND—Par 19.3 cents per franc.				
Demand	17.41	17.57	17.65	18.03
Cables	17.51	17.59	17.67	18.05
YUGOSLAVIA—Par 19.3 cents per dinar.				
Demand	1.22	1.22⅛	1.23⅛	1.21
Cables	1.22	1.22⅛	1.23⅛	1.25

Far East.

CHINA—Cents per silver dollar for Hongkong; per tael for Shanghai and Peking.				
Hongkong—				
Demand	52.00	52.00	52.13	53.38
Cables	52.125	52.125	52.25	53.50
Peking—				
Demand	75.25	75.25	75.00	75.25
Shanghai—				
Demand	71.88	71.88	71.38	72.38
Cables	72.00	72.00	71.50	72.50
INDIA—Calcutta: Cents per rupee, nominally stabilized at one-tenth of a pound sterling.				
Demand	30.28	30.31	30.50	31.00
Cables	30.43	30.43	30.62	31.195
PHILIPPINE ISLANDS—Manila: Par 50 cents per silver peso.				
Demand	49.25	49.25	49.25	49.38
Cables	49.50	49.50	49.50	49.50
JAVA—Par 40.2 cents per florin.				
Demand	36.75	36.75	36.75	39.00
JAPAN—Par 49.8 cents per yen.				
Demand	40.31	40.31	40.25	49.13
Cables	40.45	40.43	40.37	49.25

South America.

ARGENTINA—Par 42.44 cents per Argentine paper dollar.				
Demand	32.62	32.68	32.87	35.15
Cables	32.75	32.81	33.00	35.25
BRAZIL—Par 32.46 cents per paper milreis.				
Demand	10.75	10.875	11.10	10.30
Cables	10.81*	10.93	11.15	10.35
CHILE—Par 36.5 cents per paper peso.				
Demand	10.70	10.76	10.71	13.20
Cables	10.75	10.81	10.79	13.25
PERU—Par $4.8665 per pound.				
Checks	4.14	4.18	4.17	4.28
Cables	4.15	4.14	4.18	4.29
URUGUAY—Par $1.0342 per gold peso.				
Demand	78.58	78.58	78.89	80.00
Cables	78.93	78.93	79.24	80.35

Canada.

MONTREAL—Par 100 cents per Canadian dollar.				
Demand	98.40	98.45	98.53	97.91

Russian Currency.

Prices for pre-revolution Russian ruble notes were as follows (par 51.40 cents per ruble):

	Bid.	Asked.
100-rubls notes	.12	.15
500-ruble notes	.05¼	.06

SILVER BULLION.

Bar silver in London 1-16d off at 35d per ounce; New York price ⅛c up at 67⅛c.

Range for 1924:

	Highest.	Lowest.
London	35¼d May 31	32¼d Apr. 7
New York	67⅛c June 2	62¼c Jan. 11
Range for 1923.		
London	33¼d Dec. 18	30½d Feb. 8
New York	69⅛c Mar. 27	62½c July 30

10-POINT STOCK RISE PUZZLE TO TRADERS

American Water Works and Electric Common Goes to 67¼, Closing at 65.

DIVIDEND RUMOR DENIED

Other Reasons Advanced Are Speculation and the Steady Earnings of the Company.

American Water Work and Electric common stock registered a rise of 10¼ points yesterday after opening at 57¼. It closed at 65. This compares with a previous high price of 56½ reached on May 28 and a low for the year of 40 reached on Feb. 18. Approximately 9,000 shares were traded in on the New York Stock Exchange during the day, whereas last week's transactions totaled only 5,700 shares in the four days of trading.

The financial district found it difficult to agree upon any one reason for the sudden rise. It was ascribed partly to speculation, partly to the steady earnings of the company, which controls several large electric companies and twenty-seven water-works companies, and partly to rumors of possible inauguration of dividends on the common stock soon. The latter was denied by H. Hobart Porter, President of the company, who said that common dividends would not be paid "for a very considerable length of time, certainly not this year."

The fact that American Water Works and Electric shares, in common with many other utility companies' stocks, have shown pronounced strength in the last few weeks, has tended to confirm the belief that persons with large incomes are finding it increasingly advantageous to invest in non-dividend paying stocks in order to save on taxes. Stock appreciation over a period of years is considered by many such investors to be a better "buy" than stocks on which dividends are paid. In these instances the public utility shares have figured conspicuously in that the demand for service is not only constant, thus giving assurance of non-fluctuating earnings, but is increasing from year to year as the companies add to their plants to meet the increase.

According to Mr. Porter, there is "absolutely nothing" in connection with company developments which would account for the advance in American Water Works and Electric common, aside from the factors mentioned. Although the company's subsidiaries continue to show good earnings, with increases in many cases, the fact that the company supplies nearly 700 coal mines with power and that many of these mines are now idle was said by Mr. Porter to indicate that gross earnings for 1924 probably would not exceed those of 1923. The threat of a coal strike on April 1, and the consequent stocking up by consumers, he said, had been responsible for the curtailment in this industry, which is reflected in the gross revenues of the power companies serving the territory. Reduced steel operations was another factor to be considered, he said.

The American Water Works and Electric Company for the second time in two years earned its yearly dividends on its first preferred stock in the first quarter. These dividends were earned 1.37 times in the first quarter of 1924, for which period there was reported a balance after depreciation of $363,810, compared with $770,851 in the first quarter of 1923.

FOREIGN STOCK MARKETS.

Rise in Government Bonds and Fall in Sterling at Paris.

LONDON, June 3.—Trading was active and prices were firm on the Stock Exchange today. Old 2½ per cent. consols 57 ex-interest; British 5 per cent war loan 100⅝, 4½ per cent. war loan 97⅝; both unchanged.

Rand Mines unchanged at 8; De Beers Mining ⅛ higher at 12¾.

PARIS, June 3.—Trading was quiet on the Bourse today. Three per cent. rentes 20 centimes higher at 52 francs 30 centimes; 5 per cent. war loan 35 centimes higher at 86 francs 85 centimes.

Exchange on London declined 3 francs 45 centimes to 83 francs 85 centimes per sovereign; the American dollar was quoted at 19 francs 38 centimes, against 20.43 yesterday.

MISSOURI PACIFIC TRAFFIC.

Railroad Makes New May High Record.

May traffic over the Missouri Pacific Railroad broke all records for that month. During the month the railroad loaded and received from connections 118,457 cars of revenue freight, an increase of 8,809 cars over 1923, and 620 more than April of this year.

For the first five months of 1924 the Missouri Pacific has loaded and received 582,534 cars of revenue freight, compared with 499,999 in the same period of last year. The commodities which moved in increased volume included lumber and grains. The total oil movement so far this year was 29,173 cars, compared with 23,793 last year.

A. T. & T. STOCK ON CURB.

Additional $100 Par Shares Admitted on When, as and if Issued Basis.

The New York Curb Exchange has admitted to trading American Telephone and Telegraph Company 1,500,000 additional authorized shares of capital stock, par value $100, when, as and if issued.

The membership of Walter D. Ogden has been transferred to A. A. Shelare of Seligsberg & Co. Those elected to associate membership were John Hempbill of H. D. Williams & Co. and Cleyburn McCauley.

A New Pipe Line in Illinois.

The Prairie Pipe Line Company, an oil transporting company in the Middle West, is building a sixteen-mile extension to its main trunk line from Joliet to Lockport, Ill. The line is to transport crude oil to the Texas Company's refinery at Lockport.

THE TREASURY STATEMENT.

Special to The New York Times.

WASHINGTON, June 3.—Revenue receipts and expenditures as at close of business May 31:

Receipts.	This Month.	Corresp. Period Last Year.	Fisc. Yr. 1924.	Corresp. Period Fisc. Yr. 1923.
Customs	$45,220,568.71	$52,417,362.85	$503,881,707.54	$511,906,352.50
Internal rev.—Income and profits tax	26,108,764.15	42,758,892.11	1,509,214,909.54	1,511,421,123.39
Misc. internal revenue	76,918,932.15	70,348,804.41	830,570,292.98	848,539,590.10
Misc. receipts—Proceeds Govt.-owned foreign obligations:				
Principal	15,000.00	12,500,000.00	61,084,867.14	31,656,807.84
Interest	166,234.05	783,484.33	91,880,301.92	132,197,347.86
Railroad securities	4,651,605.89	3,157,154.90	47,052,167.92	96,626,308.19
All others	2,464,183.34	2,669,976.78	9,269,930.65	46,240,335.55
Trust fund rcts. reappropriated for investments	2,429,322.64	1,479,470.53	23,786,066.31	24,124,888.60
Proceeds sale of surplus property	1,467,632.63	6,738,445.43	45,908,535.51	74,629,064.30
Panama Canal tolls, &c.	2,034,587.12	2,447,252.98	24,958,363.46	15,231,988.54
Rcts. from misc. sources credited direct to appropriations	2,276,469.20	*1,969,016.86	27,142,286.81	60,031,859.42
Other miscellaneous	16,952,567.18	16,086,005.80	191,577,892.95	221,900,000.90
Total ordinary	$190,407,968.56	$211,117,533.31	$3,410,494,111.15	$3,576,154,698.39
Excess of ord. rcts. over total expts. against ord. receipts			191,841,113.73	29,737,339.66
Excess of total expts. chargeable against ord. receipts	85,677,502.88	107,018,633.61		
Total expts. chargeable against ord. receipts	$256,085,469.44	$318,036,166.92	$3,218,652,997.42	$3,546,236,658.73

*Counter entry.—deduct.

MARKET AVERAGES.

STOCKS.

YESTERDAY'S RANGE.

	High.	Low.	Last.	Net Ch'ge.
20 railroads	63.15	62.60	63.09	+ .51
25 industrials	107.54	106.52	107.24	+ .35
50 stocks	85.34	84.58	85.14	+ .73

DAILY RANGE OF 50 STOCKS.

	High.	Low.	Last.	Net Ch'ge.
June 2	84.56	83.97	84.41	+ .10
May 31	Holiday.			
May 30	Holiday.			
May 29	84.48	83.94	84.21	— .20
May 28	84.04	84.44	84.60	— .27
May 27	85.40	84.72	84.87	.44

MONTHLY RANGE OF 50 STOCKS.

June	High.	Low.	Last.
*1924	85.34 June 3	83.97 June 2	85.14
1923	87.18 June 11	78.47 June 30	78.58
1922	81.23 June 2	75.82 June 16	79.77
1921	68.74 June 2	59.35 June 21	63.95
1920	86.39 June 12	80.80 June 2	82.15

YEARLY RANGE OF STOCKS.

*1924	88.56 Feb. 4	82.26 Apr. 23	85.14
†1923	92.52 Mar. 8	81.55 May 23	85.10
Full Years.			
1923	92.52 Mar. 8	77.15 Oct. 29	84.15
1922	83.06 Oct. 18	66.31 Jan. 10	80.56
1921	73.18 May 6	59.35 June 21	68.50
1920	94.07 Apr. 5	67.70 Dec. 22	67.90
1919	90.59 Nov. 5	66.73 Jan. 21	80.93

DOMESTIC BONDS.

YESTERDAY'S CLOSE.

		Net Change. Day.	Month.	Year.
40 issues	78.05	+.06	+.31	+.90

DAILY RANGE OF 40 DOMESTIC BONDS.

June 2	78.59 —.04	May 26	78.98	+.05
May 31	Holiday.	May 24	78.93	+.02
May 30	Holiday.	May 23	78.91	+.07
May 29	78.63 +.05	May 22	78.84	+.17
May 28	78.58 +.14	May 21	78.67	+.11
May 27	78.73 —.26	May 20	78.56	+.07

YEARLY RANGE OF 40 BONDS.

*1924	78.98 May 26	76.95 Jan. 2	78.65	
†1923	79.43 Jan. 5	76.04 Mar. 27	77.66	
Full Years.				
1923	79.43 Jan. 5	75.56 Oct. 2	78.71	
1922	82.54 Aug. 22	75.01 Jan. 3	79.12	
1921	76.81 Nov. 29	67.56 June 30	75.27	
1920	78.14 Oct. 21	65.57 May 21	68.66	
1919	70.05 June 2	71.05 Dec. 7	72.00	

FOREIGN BONDS.

YESTERDAY'S CLOSE.

		Net Change. Day.	Month.	Year.
10 Govt. issues	98.45	+.06		—2.53

DAILY RANGE OF 10 FOREIGN BONDS

June 2	98.37 —.09	May 24	98.61	+.16
May 31	Holiday.	May 23	98.45	+.11
May 30	Holiday.	May 22	98.48	+.13
May 29	98.46 +.09	May 21	98.32	+.10
May 28	98.37 —.10	May 20	98.22	—.09
May 27	98.47 —.05	May 19	98.31	—.02
May 26	98.52 —.09	May 17	98.33	+.16

YEARLY RANGE 10 FOREIGN BONDS.

	High.	Low.	Last.
*1924	98.73 Feb. 2	97.31 Jan. 5	98.45
†1923	100.81 Apr. 29	96.92 Jan. 30	100.96
Full Year.			
1923	101.14 June 17	96.92 Jan. 30	97.33

*To date.
†To corresponding date last year.

SUE TO SHARE DIVIDENDS.

Reading Company Second Preferred Stockholders Bring Action.

PHILADELPHIA, June 3.—Suit was filed in Common Pleas Court today by a group of second preferred stockholders of the Reading Company that they be entitled to share equally in any other dividends after the payment of dividends on the first and second preferred and common stock. The plaintiffs own 13,400 shares of the preferred stock.

The suit recites the history of the dissolution of the Reading companies under the decree of the United States Court and contends that it is the intention of the new Reading Company to pay the second preferred stockholders dividends not exceeding 4 per cent., but that it is not intended to pay them any other dividends in any event.

The plaintiffs claim they consented to the merger of subsidiaries into the new company only because they understood they would receive substantial equality in the distribution of the stock of the new company.

TO INCREASE ITS PLANTS.

Penn Seaboard Steel Will Sell Holdings in Casting Concern.

The Penn Seaboard Steel Company's stockholders have approved the proposal that its holdings of 5,000 shares of common stock and 10,000 shares of preferred stock of the Penn Steel Casting Company be sold. Negotiations are reported to be under way for the sale.

Most of the proceeds will be used to enlarge the corporation's physical properties, especially the plants. It is planned to make a specialty of the manufacture of strip steel. Considerable business already is in hand for this sort of material.

Trust and Loan Company Report.

Special to The New York Times.

MONTREAL, June 3.—Net profits of the Trust and Loan Company of Canada for the year ended March 31 amounted to £79,743, compared with £106,509 in the previous year. After adding the balance from the previous year, £13,965, and providing for dividends on the paid-up capital at 6 per cent., the balance carried forward in the profit and loss account was £12,608. Investments amounted to $17,600,000, compared with $16,429,933 the year before.

Thorough

WHEN a company invites us to bring out its bonds or stocks we thoroughly investigate every phase of its business. Its accounts are audited, its plant appraised, and a careful study is made of the efficiency of its management and of the future of the industry.

When you invest in a Nickerson issue, you can be confident that our organization has made every endeavor to get the facts; that they will be fully and frankly submitted to you in our statements and analysis.

JOHN NICKERSON & CO.
61 Broadway
New York.

Exempt from all Federal Income Taxes

$1,325,000

Panola, Quitman and Tallahatchie Counties, Mississippi

Panola—Quitman Drainage District
Serial 6% Bonds

Dated January 1, 1924 **Due April 1, 1931-1953 inclusive**

Total issue $1,500,000. Coupon bonds in denomination of $1,000. Principal and semi-annual interest, April 1st and October 1st, payable at the Bank of Commerce and Trust Company, Memphis, Tennessee, or at the National City Bank, New York City.

PANOLA, QUITMAN AND TALLAHATCHIE COUNTIES, Mississippi, with a combined area of 1,100,800 acres, are located in the northern portion of the famous Yazoo-Mississippi Delta, about 50 miles south of Memphis, Tennessee. They rank among the leading agricultural counties in Mississippi, the 1920 U. S. Census report showing the combined value of all farm property at $71,758,149; the crops produced for 1919 valued at $25,612,096; and a combined population estimated at 80,000.

THIS DISTRICT, situated in the center of the above territory, comprises 73,825 acres of Delta land, with an average value of approximately $50 per acre. It has an estimated population of over 4,500.

THE IMPROVEMENT for which these bonds are issued is the construction of an adequate levee and drainage system.

PRINCIPAL AND INTEREST of these bonds are payable from taxes irrevocably levied against real property in the District in proportion to the benefits to be derived, which have been confirmed as aggregating $3,935,920. Taxes are collected by the same officials and at the same time that State and County taxes are collected. The average annual tax required to pay principal and interest of these bonds, as they mature, is only $1.41 per acre for the first four years and $1.52 per acre thereafter.

MATURITIES

$14,000....1931	$44,000....1939	$74,000....1946
25,000....1932	26,000....1940	79,000....1947
34,000....1933	40,000....1941	83,000....1948
33,000....1934	46,000....1942	88,000....1949
27,000....1935	62,000....1943	94,000....1950
39,000....1936	66,000....1944	100,000....1951
36,000....1937	59,000....1945	106,000....1952
46,000....1938		104,000....1953

Price, all maturities, 100 and Interest

Legality approved by Messrs. Charles & Rutherford, Attorneys, St. Louis, Mo.

William R. Compton Company
Investment Bonds
Boston 14 Wall Street, New York Chicago
Cincinnati St. Louis New Orleans

While we do not guarantee the above statements, they are obtained from sources we believe to be reliable.

Wolfe Oil Corporation
Location of Properties

These properties are located in the heart of one of the greatest oil fields in the United States, in the Counties of Creek, Seminole, Pottawatome and Marshall, Oklahoma.

A pamphlet descriptive of this company will be sent upon request.

Marus S. Lare & Co.
Members of N. Y. Stock Exchange
11 Wall St., New York
Whitehall 6170

N. Y. Central
Equipment 5s, 1925-39

L. M. Prince & Co.
Members New York Stock Exchange
20 Broad St. New York
Telephone Rector 9830.

PALMER & CO.
MEMBERS NEW YORK STOCK EXCHANGE
40 WALL ST. NEW YORK

Chemical National Bank
Mechanics & Metals Nat'l Bank
National City Bank

McCLURE, JONES & REED
Members New York Stock Exchange
115 Broadway Phone 8231 Rector

Stocks bought and sold on commission. Cash or margin. Write for our monthly letter.

Hartshorne, Fales & Co.
Members N. Y. Stock Exchange
71 Broadway, New York

AUSTIN, GRANT & CO.
INCORPORATED
MUNICIPAL BONDS
22 WILLIAM ST. NEW YORK

New Issue

Exempt from all Federal Income Taxes

$206,160

STATE OF OREGON
4½% and 4½% Gold Bonds

Coupon bonds with privilege of registration
Payable in New York City

Legal Investment for Savings Banks and Trust Funds in New York, Massachusetts and Connecticut

These bonds are a direct obligation of the entire State of Oregon, secured by its full faith and credit. Assessed Valuation, $1,042,410,618. Total Bonded Debt, $58,786,403. Population, 1920 Census, 783,208.

AMOUNTS AND MATURITIES

4½% Bonds
$41,520 July 1, 1943

4½% Bonds

$19,500 Jan. 1, 1944	$12,000 Jan. 1, 1949
12,000 July 1, 1944	17,220 July 1, 1950
2,250 Jan. 1, 1945	8,250 Jan. 1, 1951
42,750 Apr. 1, 1946	5,670 Jan. 1, 1952
7,800 Jan. 1, 1948	24,000 July

Our Guaranteed Safety

100 %
57.9%
42.1%

Margin of Safety

Our average first mortgage real estate loan last year was 57.9% based on conservative inflated valuations. We were forced to refuse many loans and will continue to observe our self-imposed "Safety Limits."

Send for booklet

"Safety Limits"

Please specify: E. C.-282

LAWYERS MORTGAGE CO.
E. M. HURD, President.
Capital and Surplus $10,000,000
59 Nassau St., New York
184 Montague St., Brooklyn
Jamaica Mt. Vernon
No Loss to Any Investor in Our 51 Years of Operation and We Guarantee There Never Shall Be.

Revenue Act of 1924

Our comparison of the yields which must be obtained from corporation securities to equal a yield of 4½% from tax-exempt securities under the new Revenue Act is ready for distribution upon request.

F.S. Smithers & Co.
Members New York Stock Exchange
19 Nassau St. New York

Specialists in

New York City
New York State
Federal Farm Loan

Bonds

J.R. Schmeltzer & Co.
Members New York Stock Exchange
14 Wall Street New York
Telephone Rector 9601

Equipment Bonds

New Jersey Zinc

Commission Orders Executed

Evans, Stillman & Co.
Members New York Stock Exchange
60 Broadway, New York
Tel. Whitehall 8700

ST. LOUIS
Southwestern Bell Tel. Co. Pfd.
St. Louis Transit Co. 5's, 1924
United Rys. of St. L. Bds. & Stk.
E. St. Louis & Suburban 5's, 1932
U.S. Pub. Service 6's, 1937, & 6s, 1947
Illinois Pr. & Lt. 6's, 1953
Central Coal & Coke Com. & Pfd.
E. St. Louis Lt. & Pr. 5's, 1940
St. L., Rky. Mtn. & Pacific Com.
Wagner Electric Com. & Pfd.
Mark C. Steinberg & Co.
Members New York Stock Exchange
Members St. Louis Stock Exchange
300 N. Broadway, St. Louis, Mo.

J. A. Sisto & Co.
Members New York Stock Exchange
Sixty-Eight Wall Street

U. S. STORES
Common "A" & "B"
7% and 8% Pfd.
Sulzbacher, Granger & Co.
Members N. Y. Stock Exchange
Rector 3900 111 Broadway

ALL CANADIAN ISSUES
Toronto Office
Private Wire System to New York
STOBIE, FORLONG & Company
Members Toronto Stock Exchange
Bank & Wellington Sts., Toronto, Can.

CHANCELLOR SEIPEL IN GRAVE CONDITION

Constant Crowds Outside the Hospital and Many Pray Aloud for His Recovery.

VALUE IS NOW RECOGNIZED

Assassin's Attempt Likely to Make the Chancellor More Popular and Help Government.

Copyright, 1924, by The New York Times Company.

Special Cable to THE NEW YORK TIMES.

VIENNA, June 3.—Chancellor Seipel's condition still gives cause for anxiety. Although the patient is no worse, six specialists who held a consultation yesterday say it is impossible to make a thorough diagnosis until three or four days have passed. The Chancellor is anxious to resume his political activities, but the doctors forbid him to discuss business, though permitting him to read the newspapers.

As is well known, Austria is getting redder every day, and at the very moment of the attack upon the Chancellor the Social Democrats were sponsoring a demonstration at which 1,000 school children marched through the streets, crying "Down with Seipel!" as they passed the Rathaus.

The Social Democratic Party continues to disclaim any responsibility for the attack upon Dr. Seipel, but it can hardly be denied that the campaign which has been carried on during the last two years in the Socialist press and at Socialist public meetings has had great influence on the uneducated masses, who are convinced that Zimmerman, Seipel and the present Government are the cause of all Austria's ills. His dismissal of State employes, in accordance with the League plan of economy, has, moreover, made him enemies even in his own party. Nevertheless, he has always refused police protection, declaring that his life was in God's hands.

Only now that the Chancellor has been at death's door do the people recognize what he has meant to the country, inspiring confidence at home and abroad. It is generally felt that the assassin's attempt will make him more popular and help the Government party.

VIENNA, June 3 (Associated Press).—The condition of Chancellor Seipel continued unchanged today, his physicians considering it satisfactory for the present and expressing the hope that tomorrow, the third and crucial day, would not reveal any unfavorable process around the bullet wound in the Chancellor's lung.

Meanwhile, the open spaces near by the hospital are crowded day and night with hundreds of anxious watchers, many of whom frequently pray aloud for the Chancellor's recovery.

TRADE WAR WORRIES SOVIET

Suspension of Commerce With Germany is Proving Costly.

Copyright, 1924, by The New York Times Company. By Wireless to THE NEW YORK TIMES.

RIGA, June 3.—Uneasiness is growing among Moscow Communists at the prolongation of the Russo-German conflict which arose out of the alleged violation of the extraterritorial rights of the Soviet trade delegation in Berlin, when its premises were searched by the police.

This conflict, notwithstanding the bluster of the Soviet press, is causing Russia considerable loss—probably more than Germany—through the suspension of trade relations. Russia had prepared large quantities of goods for export to Germany, but the Commissariat of Foreign Trade prohibited their dispatch and now the Soviet exporting trusts are experiencing an acute shortage of money, as it is impossible to divert these goods quickly elsewhere.

Large quantities of asbestos ready for export to Germany via Reval are held up. Germany was to pay £84,000 for this consignment, and the Ural trusts are unable to pay their workers' wages because the money has not been received, and the Commissariat of Foreign Trade is unable to give them financial support.

The Soviet Government would be willing to settle the conflict at the earliest opportunity if it could save its face.

Savings Bank Suspends.

GRAND FORKS, N. D., June 3.—The first savings bank of Grand Forks suspended payments today and will be placed on the special deposit list Tuesday, it was decided at a meeting of representatives of this bank with those of three other banks here and the State Depositors' Guarantee Commission. Depletion of reserve was the chief cause of the suspension. The bank is capitalized at $50,000, and its deposits amount of $296,378.37. Loans and discounts total $275,493.62.

Form Big South American Tin Group

SANTIAGO, Chile, June 3 (Associated Press).—The Chilean Tin Company and the Bolivian tin magnate Simon Patino have merged their interests to form the largest tin organization in South America, with a joint capital of £6,250,000, and with an estimated output of 25,000 metric tons. The Bolivian mines entering the merger are Señor Patino's Unica and the Llallagua properties belonging to the Chilean shareholders.

Great Western Power Calls Bonds.

The Great Western Power Company of California has called for redemption on Aug. 1 next, $2,500,000 fifteen-year general lien convertible 8 per cent. bonds at 105. The holders have the option of exchanging the 8 per cent. bonds for 7 per cent. Series B bonds at par. The 7 per cent. bonds are pledged as security for the convertible 8s.

WAR ON HEAVY TRUCKS.

Motorists Aroused by Damage Done to the Highways.

'At a meeting of the National Motorists' Association, held here yesterday, the question of the use of public highways by commercial vehicles was discussed, particularly the destruction of highways by overloaded trucks. Richard H. Lee of New York, President of the association, said:

"It is futile to continue to spend large sums in the building of hard surfaced roads only to have them torn out by vehicles carrying a greater pressure upon the highways than that carried by freight cars upon the rails. With the growth of the ship-by-truck movement, the railways are being deprived of short haul business, with the result that the railroads themselves are beginning to buy trucks in large numbers for competitive purposes. It will only be a short time until railroads, with their trucks, will have driven out their present highway competitors."

A resolution was adopted advocating immediate and more stringent enforcement of the laws relating to the overloading of trucks and suggesting that committees be appointed to investigate and report upon the effect of fire equipment upon the roadway and to survey and make recommendations upon the matter of adequate taxes to be levied on commercial vehicles more commensurate with the damage they do the highways.

The following officers were elected to serve until next annual meeting: Richard H. Lee, President; Hugo Meyer, Illinois Automobile Club of Chicago, Secretary, and Treasurer; J. Borton Weeks, Keystone Automobile Club, First Vice President, and James T. Cox, Long Island Automobile Club; Charles A. Roth, Pittsburgh Motor Club; J. Herbert Norris, South Jersey Automobile Club, and Charles G. Geyer, Delaware Automobile Club, Vice Presidents.

HOUSING BILL PRESENTED.

Big 15-Year Program is Explained to Commons.

Copyright, 1924, by The New York Times Company. By Wireless to THE NEW YORK TIMES.

LONDON, June 3.—The Labor Government's bill for the erection of 2,500,000 houses in the next fifteen years at a cost to the public of £1,375,000,000 was introduced in the House of Commons tonight.

John Wheatley, Minister of Health, set forth the proposals in a speech which was received with rapture by the Labor Party and with attention by the rest of the House. He described how he had approached the manufacturers to obtain an agreement that the starting of the housing scheme would not be followed by rises in the prices of building materials. He said they had patriotically responded and were willing to see profiteering in building materials made an offense.

Committees of builders, workmen, manufacturers and merchants and a price survey committee were to be formed to administer the act, he stated. As to labor he had sought to get a promise from the building industry not to fix so many bricks a day as the limit but to build a fixed number of houses each year.

The bill was criticised by Sir William Joynson Hicks, Conservative, on the ground that it shirked the real issue, that of labor, and because it would require their children's children to pay for houses which it was proposed to build.

CONFER ON READJUSTMENT.

Committee Expects Auditors' Report on Wilson & Co. Soon.

Special to The New York Times.

CHICAGO, June 3.—The bankers' committee which is working with the management of Wilson & Co. for a readjustment of that company's outstanding indebtedness, held a long session today in the office of Frank O. Wetmore, its Chairman.

"The preliminary investigation of the committee of the company's affairs is reassuring," Mr. Wetmore said, "and there is no question but that its tangible assets greatly exceed its entire debts. The completed report of the auditors will be available within a week or ten days and the committee will immediately take up the work of formulating a plan of refinancing or reorganization."

Approximately $25,000,000 of the company's $30,000,000 floating indebtedness has been renewed, Mr. Wetmore said, and of the balance approximately one-third renewals have been promised.

Pere Marquette Dividend Due Today

The Pére Marquette Railway Company is expected to declare the regular dividend on the common stock today. Recent advances in the prices of the stock were based on rumors that the annual rate might be increased, but officials of the company have contended that they see no reason for an increase at this time.

FINANCIAL NOTES.

S. Clifton Crumpton, formerly with the National City Company, is now associated with Greer, Crane & Webb in the investment department.

Worthington, Murfay & Co., members of the New York Stock Exchange, with headquarters in Cleveland, are opening a branch office in the Hollenden Hotel in that city for the convenience of the delegates and visitors to the Republican convention.

Carden, Green & Co. have issued a special report on the growth of radio and an analysis of the Radio Corporation of America.

L. E. Wakelee of Wakelee, Walker & Murfitt sailed Saturday on the Homeric for a three months' tour of Europe.

Clayton D. Quaw and William R. Foley, formerly of W. H. Quaw & Co., Inc., have formed a co-partnership to deal in investment securities under the name of Quaw & Foley, 30 Broad Street.

Nicholas J. Del Re, formerly connected with H. D. Williams & Co., is now with the sales department of Reynolds, Fish & Co.

The temporary office of the Coney Island branch of the State Bank will be opened for business tomorrow at 2,726 Mermaid Avenue.

Copies of the Revenue act of 1924, in booklet form, have been issued by the Guaranty Trust Company, F. S. Smithers & Co. and Harris, Forbes & Co.

The trust department of the Guaranty Trust Company will be prepared, commencing today, to deliver definitive Southern Building Company, Inc., first mortgage 6½ gold bonds, dated April 1, 1924, in exchange for the outstanding temporary bonds.

DENIES MANIPULATION.

Sabiatvale Calls Oil Stock Charges False and Libelous.

In connection with the suit for a receivership by a stockholder against the Middle States Oil Corporation, President P. D. Sabiatvale issued the following statement yesterday supplementing a statement issued on Monday in behalf of the company:

"The statement made in the complaint of William Shivers, alleging that I have been a party to or in any way connected with any manipulation of the stock of Southern States Oil Corporation is entirely false and libelous. Neither personally nor in association with any one have I ever bought or sold a single share of that corporation's stock on the Curb market. The other allegations made against me in the complaint are simply without basis in fact and constitute a complete tissue of falsehoods. The entire matter is in the hands of my counsel for prosecution against the parties directly or indirectly responsible for this libel."

Distillers Corp. Certificates Ready.

The Reorganization Committee appointed by representatives of the Distillers Securities Corporation 7 per cent. debentures and the United States Food Products Corporation note holders announced yesterday that its committee had received the voting trust certificates for the preferred and common stock of the National Distillers Products Corporation of Virginia, the new company, and is ready to distribute them to holders of certificates of deposit. Exchange will be made at the Bankers Trust Company.

Long Island Buys Signal Parts.

The Long Island Railroad has placed with the Union Switch and Signal Company orders for 78 transformers, 196 vane relays and other apparatus for reconstruction of the automatic signaling between Hillside and Babylon, N. Y.

Greenebaum Bonds—100% Safe Since 1857

We Know Real Estate Bonds

The Greenebaum Institution has been studying, developing and perfecting them for 69 years. Its whole time and energy has been confined to this one type of security, as it built up a great organization of specialists, trained to know all there is to know about Real Estate Bonds.

The Oldest First Mortgage Banking House knows real estate values—building construction—how business blocks, apartments, hotels, etc., should be operated—what makes a good loan—what protective measures to include in the mortgages securing our bonds.

Furthermore, it knows that Greenebaum Bank Safeguarded First Mortgage Real Estate Bonds are equal in safety to any investment one can buy. A record of having paid every bond buyer principal and interest promptly, over a period of 69 years, bears out this statement.

Much more of what we know is told in our "Investors' Guide."

Call or write for Booklet No. N. Y. T.-604

Greenebaum Sons Investment Company
Investors' Service Office, 350 Madison Ave.,
Phone Vanderbilt 2267 NEW YORK
Branch and Bond Service Offices in 300 Cities

Ownership identical with Greenebaum Sons Bank & Trust Co. Founded 1855. Combined Resources Over $35,000,000

OLDEST FIRST MORTGAGE BANKING HOUSE

The New Federal

Income Tax Law

The new law, just signed by President Coolidge, is given in full in a booklet we have had prepared for distribution to investors. It is fully indexed, with income tables, and has a clear, non-technical digest of the new provisions.

You are invited to call at our office or write for a copy of this valuable publication, which will be given gratis as long as our limited supply lasts.

Ask for S-2456

A.C. ALLYN AND COMPANY
INCORPORATED
One Wall St., NEW YORK. Tel. Whitehall 2438
CHICAGO MILWAUKEE MINNEAPOLIS BOSTON

Exempt from all Federal Income Taxes
Tax Exempt in the State of New Jersey

$279,000

Borough of Keansburg, N. J.

5½% Sewer and Water Bonds

Dated May 1, 1924 Due Serially May 1, 1929/1963

Legal Investment for Savings Banks and Trust Funds in the State of New Jersey

THE BOROUGH OF KEANSBURG, located in Monmouth County on the Central Railroad of New Jersey, within easy commuting distance of New York City, has an assessed valuation (1924) of $2,786,877.00 and a net bonded debt of $144,497.06 (less than 5.20% of assessed valuation).

Prices to Yield 5.00%

Legality approved by Messrs. Caldwell & Raymond of New York City

CIRCULAR UPON REQUEST

H. L. ALLEN & COMPANY
Investment Securities
100 Broadway Telephone Rector 7228 New York

New
Income Tax at a Glance
10th Edition

We have prepared a simple chart which gives the principal changes in the NEW TAX LAW affecting individuals. This chart also shows the amount of taxes you will be required to pay on your 1924 income, together with a comparison of the taxes on your 1923 income. We suggest that investors familiarize themselves with the new law. Copy of this chart may be had by requesting

T.T.C.

W.C. Langley & Co.
Investments
115 BROADWAY, NEW YORK
MEMBERS NEW YORK STOCK EXCHANGE

Do You Seek

Safety—Diversity—High Yield—Marketability?

You can secure all these factors, which are seldom combined in one investment, by purchasing

United American Electric Companies
Incorporated
Bankers Shares
Representing Stocks of
TEN EDISON COMPANIES

Secured by an Agreement with the Empire Trust Company, New York, as Trustee
Coupon Shares in denominations of 5, 10, 25 and 100 Share Certificates. Coupons payable March 31 and September 30 in United States currency at the Empire Trust Company in New York, or, at the option of the holder, in sterling, in London, England.

Bankers Shares
Represent
Deposited Stocks of

Brooklyn Edison Co.
Commonwealth Edison Co.
American Power & Light Co. (controls Duluth Edison Co.)
Detroit Edison Co.
Metropolitan Edison Co.
Consolidated Gas Co. of N. Y. (controls N. Y. Edison Co.)
Edison Elec. Illum. Co. of Boston
Edison Elec. Illum. Co. of Brockton
North American Co. (controls North American Edison Company)
South'n California Edison Co.

Several Interesting Facts

1 Why Are Bankers Shares Issued?
Bankers Shares are a means whereby the man of moderate circumstances can by expenditure of a small amount secure the same investment advantages as the man of wealth.
They are the result of the insistent demand of the American investor for a security of unimpeachable merit, high yield and real safety—and at a price within his reach.

2 How Is the 7% Yield Arrived At?
This is based on the present declared dividend policy of these Companies. The current yield is almost exactly 7%; as a matter of fact, these Shares should yield materially in excess of this amount, based on the past policy of these Edison companies to pay extra dividends, cash and stock bonuses, and subscription rights.

3 Will There Be a Ready Market for Bankers Shares?
By virtue of their extensive distribution in the United States and Great Britain the Bankers Shares should enjoy a wide and active market. Application will be made to list the Bankers Shares on the New York Stock Exchange.

4 Why Are Bankers Shares So Attractive from an Investment Standpoint?
The Bankers Shares offer an investment that is exceptionally well diversified as to the companies and management, due to the fact that the different companies operate throughout nineteen different states, serving a population of over 20,000,000. The record of the Ten Edison Companies has been one of great prosperity. Their earnings have nearly doubled within the last five years, while their net assets are approximately $1,500,000,000.

5 Why Are Bankers Shares Issued in Bearer Form with Coupons Attached?
In this form they are more readily marketable; the expense of transfer and registration is eliminated, and the dividends are more readily collectible.

6 Does the Market for Bankers Shares Advance Proportionately with the Price of the Edison Stocks Deposited?
Yes. As the aggregate value of the deposited Edison stocks increases, so will the market of the Bankers Shares increase proportionately. Also the accrual of declared dividends, during the six months' period, will increase the market price of the Bankers Shares.

7 What Are the Prospects for an Increase in the Price of Bankers Shares?
The earnings of the ten Edison Companies have nearly doubled in the past five years, and it is probable that this progress will be maintained and that the market value of the underlying stocks will further increase. This naturally will enhance the market price of the Bankers Shares.

These Bankers Shares Eliminate Thirteen Distinct State Inheritance Taxes

Application will be made to list these Shares on the New York Stock Exchange

Price about $14⅛; to yield over 7%
This price includes dividends accrued since March 1, 1924

Send for pamphlet, "20 Questions Answered"

Bonner, Brooks & Co.
One Wall Street New York City
60 Congress Street Boston, Mass.

Trustees and Investors
Ought to Know

what securities constitute a legal investment for the funds left in their charge. We have reprinted in booklet form the law governing the investment of Savings Bank and Trust Funds in New York State, also the

1924 Official List

of bonds which are believed to comply with the requirements of this law. Over 200 changes have been made since the 1923 Official List was published.

Ask for Booklet T-66

Remick, Hodges & Co.
Members New York Stock Exchange
14 Wall Street New York
Correspondents, R. L. DAY & CO., Boston

GREENSHIELDS & CO.

CATALOGUE

of high-grade Canadian Investments, analyzed and described.

THIRD EDITION

Your copy on request

GREENSHIELDS, WILLS & CO.
INCORPORATED
100 Broadway New York
Wire Connections with Montreal

Bonds
G. E. Barrett & Co.
Incorporated
120 Broadway

Babson's Reports
For
Bankers, Investors & Business Men

Exempt from New York State Taxes
WE OWN AND OFFER
$44,000
City of Oneida, N.Y.
Direct Obligation
Coupon 4½% Sewer Bonds
Due $4,000 annually April 1, 1933, to 1943, Incl.
To yield 4.20%
Westcott & Kearr
42 BROADWAY. Tel. Broad { 1000 1001

F B&D EST. 1904
Ford, Bacon & Davis
Incorporated
Engineers
VALUATIONS
REPORTS
CONSTRUCTION
MANAGEMENT
115 BROADWAY
NEW YORK
PHILADELPHIA CHICAGO
SAN FRANCISCO

W. S. Barstow & Co.
Incorporated
Financial and Operating Managers of Public Utilities
50 Pine Street New York

DIVIDENDS

INTERNATIONAL SALT COMPANY, INC.
71 Broadway.

A dividend of ONE and ONE-HALF PER CENT. (1½%) has been declared on the capital stock of this Company, payable July 1, 1924, to stockholders of record at the close of business on June 16, 1924. The stock transfer books of the Company will not be closed.
WILLIAM H. MOORE, Treasurer.

Tell it to the Marines!

But don't tell it to us!

To say that you cannot spare $10.00 a month from your earnings to invest in 5½% Guaranteed PRUDENCE-BONDS, under our Partial Payment Plan, is too incredible for belief!

You can—you could spend if you have one scrap of wisdom—you will!

Even your $10.00 a month draws 5½% during accumulation.

Mail the coupon.

The PRUDENCE COMPANY, Inc.

Under Supervision of N.Y. State Banking Dept.

NEW YORK 881 Madison Ave. BROOKLYN 162 Remsen St.

TEAR OUT

The Prudence Company, Inc. 881 Madison Ave., at 41st St., N.Y.C.

Gentlemen: Without obligation on my part please send booklet "The Prudence Partial Payment Plan."

Name

Address

©1924 P. Co., Inc.

WE WISH TO BUY

Alabama Power Co.
All Issues

Cedars Rapids Mfg. & P. Co.
1st 5s, 1953

Laurentide Power Co.
1st 5s, 1946

St. Maurice Power Co.
1st 6½s, 1953

Yadkin River Power Co.
1st 5s, 1941

Private Wires to CHICAGO MONTREAL TORONTO

JENKS, GWYNNE & CO.
14 BROAD ST.
TEL. HANOVER 7474
MEMBERS N.Y. STOCK EXCHANGE
AND N. Y. COTTON EXCHANGE

BLYTH, WITTER & CO.
INVESTMENT SECURITIES
61 BROADWAY
NEW YORK
Telephone 2410 Whitehall
San Francisco Chicago Los Angeles

French Internal Bonds

Allen, Weed & Co.
1 Wall Street New York
Telephone Bowling Green 10161-5

CHICAGO TERMINAL'S PLANS PROGRESSING

General Committee and Engineers Busy on $10,000,000 Improvement.

INCLUDES CHANGING RIVER

Its Course to Be Straightened After Tracks of Three Stations Have Been Relocated.

Two general meetings of the committee in charge of plans for the new South Side Union Station for Chicago, which will cost approximately $100,000,000, have been held in the past three weeks, and a number of other meetings of subcommittees have been scheduled, it was learned yesterday. Work on the new plans is going forward without delay.

The Chairman of the committee is G. A. Harwood, of the New York Central. C. P. Richardson, engineer of the track elevation of the Chicago, Rock Island & Pacific, is Secretary of the committee. Other members are E. H. Lee, Vice President and Chief Engineer of the Chicago & Western Indiana; L. C. Fritch, Vice President of the Rock Island; L. G. Curtis, Chief Engineer of the Baltimore & Ohio Chicago Terminal and G. W. Harris, Assistant Chief engineer of the Atchison, Topeka & Santa Fe.

The problem of consolidating the Dearborn Street, Michigan Central and La Salle Street stations of Chicago, includes relocating the tracks so as to permit the straightening of the Chicago River between Polk and Sixteenth Streets.

The relocation of the tracks will be given first consideration. After plans have been developed for this part of the undertaking, the plans for the new terminal will be taken up. Then will come the question of financing the new undertaking. New York bankers are expecting that the financing will be done in the New York market.

POWER LINE ACQUIRED.

Old Dominion Company Transferred to the Insull Interests.

The Middle West Utilities Company of Chicago, controlled by the Insull interests, has acquired from the Kemmerer interests, directed by John L. Kemmerer of New York, the Old Dominion Power Company, which serves six communities and about forty coal mines in West Virginia. It operates sixty miles of high voltage transmission lines and a large central station located at the mines of Dorchester, Va.

Operation of the acquired property will be by the Kentucky Utilities Company, a subsidiary of the Middle West Utilities. The transmission system will be connected through the Electric Transmission Company of Virginia with the transmission system of the Kentucky Utilities Company, and that of the Kentucky Hydro-Electric Company. Power can be sent from St. Paul, Va., to Louisville, Ky., 300 miles.

All America Cables, Inc., Elects.

Russell C. Leffingwell of J. P. Morgan & Co. was elected a director of the All America Cables, Inc., at the annual meeting of stockholders yesterday. Mr. Leffingwell will succeed William P. Hamilton, formerly a partner of J. P. Morgan & Co., who resigned recently from the All America. The directors re-elected John L. Merrill as President of the company.

BONDS ON STOCK EXCHANGE

Continued from Page Twenty-eight.

DOMESTIC BONDS.

A Lat ref 4s conv 6s, 1925	2....110½	Rio Grd Wn 1st 4s, 1939	Sheffield Farms 1st & ref 6½s, 1942	14....106⅝	1....86½
2....122	gold 5s, 1949	3....77⅝	1....102¼	Syracuse Lgt 1st 5s, 1951	penn cifs 1....83½
10....123	2....106½	10....78	3....102¾	1....95⅝	cifs of dep
20....123⅛	1....106⅝	3....77⅞	Sierra & San F Power 1st 5s, 1949	Sugar Estates of Oriente 7s, 1942	& Pur Trust Ser A, 1937
10....123⅛	4....106¾	conf tr 4s, 1949	7....95½	Tenn Elec 1st ref 6s 1947	3....39½
10....123⅛	con 4½s, 1955	65½	Simplex C Co 7s, 1937	14....90	with warr
20....123⅝	2....97¼	Robbins & Myr s f 7s, 1949	1....80	Tex & Pac 1st 5s, 2000	2....25⅞
Nor Am Edison Co s f 5s	1....97	2....100	Sinclair Crude Oil pur 5½s, Ser A, 1926	5....97⅝	Va Ir, Coal & C 5s, 1949
Ser A, 1957	Peo & E 1st 4s, 1940	R L Ark & L 4½s, 1934	25....100⅛	3....97⅝	3....80¼
3....93¾	3....75¾	1....77⅝	pur s f 6s, Ser B, 1926	Third Av ref 4s, 1960	Virginian Ry 1st 5s, 1962
1....92⅝	Pere Mar 1st 5s, 1956	4....77⅞	3....99⅝	3....84	6....95⅛
1....92⅞	13....95½	3....77⅞	Sinclair Pipe Lines s f 6s, 1942	adj 5s, 1960	1....95⅞
1....92⅞	5....95¼	2....77⅞	2....84	2....84½	1....95⅞
1....92⅞	1....95¼	1....77⅞	So Bell Tel & T 1st 5s, 1941	adj 5s, 1960	5....95¾
Nor Ohio Trac Ser A, 1947	1....95⅝	1....77⅞	1....96⅜	1....84½	Va Ry & Pow 5s, 1934
3....90¾	1....95⅝	2....77⅞	1....96⅛	Toledo Edison 1st 7s, 1941	3....90½
1....90	1....95⅝	1....77⅞	1....96⅜	2....107⅝	Va Sc Wm cn 5s, 1962
2....90¼	1....95⅝	2nd0t, 76⅞	1....96⅝	1....107⅝	2....85
6....90⅞	3....95¾	Rogers-B Iron gen & ref 7s, 1942	Southn Bell Tel 1st & ref 5s, Ser A, 1941	Tol St L & W 4s, 1950	5....84
6....91⅛	1....95¾	76	1....96⅜	5....80¾	Wab 1st 5s, 1939
Nor Pacific Sc 1st 4s, 1956	Phila Co 5½s, 1960	St L, Ir M & So gen 5s, 1931	1....96⅝	Tol Trac L & P 5s, 1935	3....90¾
2047	1....79¾	85½	1....96¾	1....90	2....89¼
4....88⅝	Phila Co 5½s, 1963	unify & ref 4s, 1929	1....97	Union Bag & P 1st 5s, Ser A, 1942	Warn Sug Cp 7s, 1939, int rcts
4....88⅛	2....91¾	1....89½	1....97⅛	1....100	3....84
2....88⅝	1....91¾	1....89⅝	1....97⅜	Union El L & P 5s, 1942	1....94¼
4s, 1997	1....91¾	River & G 4s, 1933	1....97⅝	5....94	Wash Elec 5s, 1944
4....82¼	1....91¾	1....81⅝	1....97⅞	2....97½	5....97
4....82⅝	1st A ref 6s, 1944, Ser A	10....81¼	1....98	5s, 1933	27....96⅞
10....82⅝	3....101¼	1....81⅞	1....98⅛	4....98	15....97
13....82⅝	5....101¾	1....81⅞	1....98⅜	Un Pac 1st 4s, 1947	15....98½
ref & imp 6s 2047	2....100⅝	25....81⅝	1....98⅝	1....100	3....97¼
1....103⅞	Phila B & W gen 5s, Ser B, 1974, tem cifs	St L & San F pr lien 4s, Ser A, 1950	Southn Cal Pw 1st 5s, Ser A, 1947	registered 6....90⅝	Wn Mary 4s, 1932
6....103⅝	4....101½	2....69¾	1....88⅛	10....90⅝	4....61⅝
4....103⅞	4....101½	2....69⅞	2....88⅝	1st & ref 4s, 2008	1....62
Nor States Pr 1st & ref 6s, 1941	Phil & Rdg 5s, 1973	19....69¾	Southwn Bell Tel 1st & ref 5s, Ser A, 1954	10....90	West Pac 5s, 1946
1....102⅜	2....95½	2....69¾	7....93¾	3....85½	3....84
1....103	3....95¼	1....69¾	5....93⅞	3....85⅝	1....86⅛
1st & ref 5s, 1941	1....95	1....69¾	6....94	2....86⅝	1....86⅜
3....92½	1....93¾	pr lien 5s, Ser B, 1950	15....94	10....86⅝	10....86⅛
2....92⅝	Philip Ry 4s, 1937	82	1....93⅞	140....86⅝	140....86⅜
2....92⅝	1....37½	pr lien 6s, Ser C, 1928	47....94	5s, Ser B, 1946	5....86
1....92⅛	2....37½	2....100⅝	1....94⅛	West Pa Pw 5s, 1946, Ser A	West Va & M 7s, 1931
3....92⅞	Pierce-Arrow deb 5s, 1943	1st mtg 5½s, Ser D, 1942	So Porto Rico Sugar col & f 7s, 1941	3....81¼	1....106
Northwestern Bell Tel 7s, 1941	3....73¾	13....92¾	1....101¾	Wn Un Tel 6½s, 1936	5....105¾
4....108	Pierce Oil s f deb 8s, '31	adj 6s, 1955	So Pac conv 4s, 1929	3....110⅝	1....110¾
2....108¼	1....96⅛	3....74½	12....95	1....110¾	fd & real est 4½s, 1950
1....108¼	2....98	4....74½	20....95¾	fd & real est 4½s, 1950	1....92½
2....108	5....96¼	2....74⅝	conv 5s, '34	1....92½	West R & M 7s, 1931
5....108¼	Pilsb Flour M 1st & 6s, 1943	Ins 6s, 1960	1....95	West R & M 7s, 1931	1....108
6....108	2....96¼	1....83¾	1st ref 4s, 1955	1....108	5....105¼
Ohio Pub Ser ref 7s, Ser B, 1947	Pitts C Co 1st L gen 5s, Ser A, 1970	1....83¾	4....87⅜	1....105¾	1....105¾
3....102	1....96¼	1....83¾	11....87⅝	Wickwire Spen St s f 7s, 1935	Willys Over 1st s f 6½s, 1933
Ont Power 1st s f 5s, 1943	P Y & A 5s, Ser B, 1962, tem cifs	1....84	So Pac San J Term 4s, '60	4....100	2....98¾
1....98	5....99¾	St L So Wn 1st Term 5s, 1952	1....83¼	1....100⅛	7....98¼
Ore & Cal 1st 5s, 1927	Port Ry L & Pwr 1st ref 6s, 1947, Ser B	5....86	South Ry 1st 5s, 1994	1....100⅛	Wilson & Co 1st 6s, 1941
5....100¼	5....93¾	con 4s, 1952	1....93¾	1....100⅛	3....82¾
Ore R & N con 4s, 1946	2c....85	2....82¾	1....93¾	1....100⅛	3....82¾
3....87¼	5....83¾	St P & Kan City B Line 1st 4½s, 1941	1....93¾	1....100⅛	8....82½
Ore Short Line 1st con 5s, 1946	10....93¾	1....77¾	1....93¾	1....100⅛	5....82
1....102¾	1....94	2....76½	1....93¾	1....100⅛	1....81¾
2....103¼	1st cy 5s, 1930	15....77¾	1....93¾	1....100⅛	1....81¾
gtd ref 4s, 1929	2....83¾	25....77½	1....93¾	1....100⅛	conv 7s, 1932
12....95¼	Tigs, Ser A, 1949	St Paul M & M Mont Can 5s, 1937	1....93¾	1....100⅛	1....51½
gtd con 5s, 1946	1....103¾	1....100¼	1....93¾	1....100⅛	1....51
6....102¾	Porto Rican Am Tob 8s, 1951	St. Paul Union Depot 1st & ref 5s, Ser A, 1972, interim rcts	1....93¾	1....100⅛	2(3)....51½
14....103⅛	1....106	5....98	1....93¾	1....100⅛	1....51½
Ore-Wash R R & Nav 1st & ref 4s, 1961	Prod & Ref s f 6s, 1951	1....98¾	1....93¾	1....100⅛	conv 6s, 1922
5....81¾	1....103½	5....98	1....93¾	1....100⅛	5....30
10....81⅝	Pub Serv Corp s f 5s, 1959	8....96¾	1....93¾	1....100⅛	5....40⅜
1....81½	8....92½	12....96½	1....93¾	1....100⅛	1....48⅝
1....81½	5....92¾	Saks & Co s f 7s, 1942	1....93¾	1....100⅛	
1....81¼	6....92½	5....104	1....93¾	1....100⅛	
1....81¼	12....92⅝	San Anton Pub Ser 1st & ref 6s, 1952	1....93¾	1....100⅛	
Otis Steel 7½s 1947	Pub Serv Pow 6s, 1949	2....95⅝	1....93¾	1....100⅛	
4....89	1....99⅝	Seaboard Air L ref 4s, 1959	1....93¾	1....100⅛	
1....88⅝	1....99⅝	2....52⅝	1....93¾	1....100⅛	
s f 8s, 1941	6....99⅞	1....52½	develop 6½s, 1956	1....100⅛	
6....95	2....99¾	gold 4s, 1950 stamped	1....100⅝	1....100⅛	
Pac Coast 1st 5s, 1946	Punta Alegre Sug s f 7s, 1937	7....67	3....105⅞	1....100⅛	
10....78	5....100	2....67¼	1....105⅝	1....100⅛	
Pac Gas & El 5s, 1942	1....103⅝	1....67¼	6....106	1....100⅛	
2....93⅝	Read Co gen & ref 4½s, Ser A, 1997	con 6s, 1945	Stand G & E conv deb 6½s, 1st ser 1933	1....100⅛	
1....93¼	25....91	1....77½	6....94⅝	1....100⅛	
1....92⅞	16....91¼	1....77¾	2....96	1....100⅛	
3....92¼	Rem Arms 1st 6s, Ser A, 1937	4....77¾	2....96	1....100⅛	
Pac Tel & Tel 5s, 1937	5....93	2....77¾	1....96	1....100⅛	
6....92	Rep Iron & Stl ref & gn 5½s, 1953	10....77¾	1(3)....95⅝	1....100⅛	
Penn Co gtd 4s, 1931	1....89¾	1....77	1....95½	1....100⅛	
1....93⅜	5....89½	11....77½	1....95¾	1....100⅛	
Penn R R gen 4½s, 1965	R & D con 5s, 1927	adj 5s, 1949	Standard Milli 1st 5s, 1930	1....100⅛	
1....92⅜	4....89½	1....55	2....97½	1....100⅛	
5....92⅞	Rio Grande J 1st 5s, 1939	1....55¼	Steel & Tube gen s f 7s, 1951	1....100⅛	
3....92¾	3....87	9....55¾	1....104⅝	1....100⅛	
5....92⅝		14....55		1....100⅛	
1....92⅞		Sharn Stl Hp s f 8s, Ser A, 1941		1....100⅛	
1....92¾		13....100		1....100⅛	
gen 5s, 1968		1....100¼			
10....101¼					
5....101⅜					
1....101¼					
6½s, 1938					
11....100⅝					

Boom Markham for Vice President.

WASHINGTON, June 3.—The executive committee of the International Longfellow Society announced today that it would present the name of Edwin Markham, the poet, "to the approaching national conventions, as a candidate for Vice President."

Bobby may be President, some day..

Who knows?

Other plans made certain by a Seaboard Living Trust

A definite sum of money or income can be safeguarded against all hazards—and definitely set aside for—

The certain support of your wife, your mother and other dependents.
Yourself—when you retire or become incapacitated.
A nest egg for the children when they marry.
A scholarship or endowment fund for your Alma Mater.
A memorial to your father.
Your sister, who wishes to complete her musical or art education abroad.
Improvements in the hospital in which you are interested.

By means of a Seaboard Living Trust probate proceedings are entirely eliminated. Time and expense are saved, publicity avoided. The Seaboard relieves you of every detail of care; it invests, re-invests and safeguards the funds you set aside, collects the income and applies it as you direct and keeps systematic accounts and renders statements to you, periodically.

Right now, the height of his ambition may be to drive a locomotive or to have spurs strapped to his heels and climb telephone poles. And right now, your own hopes may never have gone beyond planning for him to go to college, or grow up into your business—or into a business of his own. Or, less definite, you may simply plan to make sure that he has a good start in life.

But have you taken steps to make sure that your hopes can eventually be realized?

MONEY not definitely tucked away for a particular purpose is sometimes dipped into, sometimes entirely wiped out. A large proportion of unsuccessful men can trace their failures to the lack of a proper start in life. More than 4 children out of every 10 who go to college leave before graduation, and at the age of 35 years, 26 young men out of 100 are worth nothing financially. Plans miscarry. Family financial reverses take a heavy toll.

Wouldn't you feel more comfortable if you had a plan to throw absolute financial safeguards around your plans for your children—so that no change in circumstances could alter the financial arrangements you now make?

We suggest that you call and let us explain how a *Seaboard Living Trust* or *Installment Living Trust* will accomplish exactly the result you seek. Whether your income is large or moderate, we can show you a method of safeguarding your plans. Let us send our booklet, "Personal Trust Service," or, if you prefer, our representative will call at your convenience. Our telephone number is Rector 5311.

TRUST DEPARTMENT

THE SEABOARD NATIONAL BANK
OF THE CITY OF NEW YORK

Mercantile Branch 115 BROADWAY *at Cedar Street*

Main Office BROAD and BEAVER STREETS

Uptown Branch 20 EAST 45TH STREET *near Madison Avenue*

Over 3,000,000 pieces of mail

SOME IDEA of the magnitude of the business of a large bank may be had from the report of The Equitable's Mailing Department for 1923.

More than 3,100,000 separate pieces of mail were handled by the department, of which 1,200,000 were incoming and 1,900,000 were outgoing.

Cash and securities received by mail totalled $49,637,000; cash and securities mailed out aggregated $94,110,000.

Like our Cable Department, which handles, on the average, a cable a minute during the banking hours of each day, the Mailing Department is a highly specialized organization for the purpose of expediting our customers' business and saving them time and money.

FOREIGN OFFICES
LONDON: 10 Moorgate, E.C.2
Bush House, Aldwych, W.C.2
PARIS: 23 Rue de la Paix
MEXICO CITY: 48 Calle de Capuchinas

THE EQUITABLE TRUST COMPANY
OF NEW YORK
37 WALL STREET

DISTRICT REPRESENTATIVES
PHILADELPHIA: Land Title Building
BALTIMORE: Calvert and Redwood Sts.
CHICAGO: 105 South La Salle St.
SAN FRANCISCO: 485 California St.

UPTOWN OFFICE
Madison Ave. at 45th St.

IMPORTERS AND TRADERS OFFICE
247 Broadway

© E.T.C. of N.Y., 1924

Custodian Accounts

WHEN you deposit your securities in a "Custodian Account" with us you are relieved of all the routine care which their ownership involves.

Income will be promptly credited or remitted, ownership certificates filed and reports rendered on your securities if desired.

And no matter where you are,—whether at home or away,—you are always in position to take advantage of sudden changes or opportunities in your investment situation. We will quickly execute your instructions in regard to sales or transfers and attend to all details for you.

Briefly, your securities are yours and are always immediately available, but the responsibility for their care and custody is ours.

The cost is trifling. We shall be pleased to explain details on application.

BROOKLYN TRUST COMPANY
Chartered in 1866
Main Office—177 Montague St., Brooklyn
Bedford Office 1205 Fulton St. at Bedford Ave.
Bay Ridge Office 7422 Fifth Ave. at 75th St.
Manhattan Office 68 Broad St. at Exchange Place

The New York Trust Company
Capital, Surplus & Undivided Profits - - - $27,500,000

FOREIGN EXCHANGE

100 Broadway
57th St. & Fifth Ave. 40th St. & Madison Ave.

SANDERSON & PORTER
ENGINEERS

PUBLIC UTILITIES & INDUSTRIALS
DESIGN CONSTRUCTION MANAGEMENT

NEW YORK
CHICAGO SAN FRANCISCO

INDUSTRIALS TO PAY DIVIDENDS PAST DUE

Loose-Wiles Biscuit and Lord & Taylor Announce Clearing Up of Back Payments.

TWO BANK DISBURSEMENTS

Quarterly Announcements Include Western Electric Company and the American Express.

Directors of the Loose-Wiles Biscuit Company yesterday cleared up all back dividends due on the second preferred stock by declaring a dividend of $3.50 a share, payable Aug. 1 to stockholders of record July 18. At the same time the directors declared the regular quarterly dividend of $1.75 a share on the preferred stock, payable July 1 to stockholders of record June 18.

The Lord & Taylor Company declared a dividend of 12 per cent. on the second preferred stock, thus paying up all accumulated dividends due on this issue up to Nov. 1, 1922. The dividend is payable July 1 to stockholders of record June 20.

An extra dividend of 1 per cent., in addition to the regular quarterly dividend of 1 per cent., was declared upon the common stock of the Utah-Idaho Sugar Company, according to advices received in Wall Street. They are payable June 20. The directors also declared the regular quarterly dividend of 1¾ per cent. on the preferred stock, payable at the same time.

Directors of Mack Trucks, Inc., postponed their meeting yesterday until to-morrow.

The National City Bank announced the regular quarterly dividend of 4 per cent. on the capital stock, and directors of the National City Company declared the regular quarterly dividend of 2 per cent. and the usual extra dividend of 2 per cent. All three dividends are payable July 1 to stockholders of record June 14.

Directors of the Royal Mail Steam Packet Company, according to an announcement, have recommended, subject to audit of accounts for 1923, a final dividend on the ordinary stock of 4 per cent., less income tax, making, with the interim dividend paid in November, a total of 8 per cent. for the year.

The Western Electric Company announced the regular quarterly dividend of $2.50 a share on the common stock and the regular quarterly of 1¾ per cent. on the preferred stock. Both dividends are payable June 20.

According to Cleveland advices, directors of the Jordan Motor Car Company have declared the regular quarterly dividend of 75 cents a share on the common stock and the regular quarterly dividend of 1¾ per cent. on the preferred stock. Both are payable June 30.

The Manhattan Electrical Supply Company announced the regular quarterly dividend of $1 a share on the capital stock, payable July 1.

Directors of the American Express Company declared the regular quarterly dividend of $1.50 a share on the capital stock, payable July 1 to stockholders of record June 12.

The Lehigh & Wilkes-Barre Coal Company declared a dividend of 1½ per cent. on the preferred stock, or at the rate of 7 per cent. annually. The dividend covers the period from April 1 to June 1, 1924, and is payable June 2 to stockholders of record May 20. The directors also declared a dividend of $2 a share on the common stock payable as of the same date.

The regular quarterly dividend of $1.50 a share has been declared on the preferred stock of the Central Illinois Public Service Company, payable July 15 to stockholders of record June 30.

Directors of the Bankers Trust Company declared the regular quarterly dividend of 4 per cent. on the capital stock payable July 1 to stockholders of record June 14.

BID AND ASKED QUOTATIONS

FOREIGN ISSUES.

Closing quotations for Government and municipal bonds issued in this country and in American currency values.

	Bid.	Asked.
Argentine 5s, 1945	M. & S.	77
Argentine 6s, 1957	M. & S.	103¼
Argentine 7s, 1927	F. & A.	101½
Austrian Gov. 7s, 1943	J. & D.	90
Belgium 6s, 1925	J. & J.	100
Belgium 7½s, 1945	J. & D.	106¾
Belgium 8s, 1941	F. & A.	102¾
Brazil Cent. Rys. 7s, 1952	J. & D.	81
Can. Steamship 7s, 1942	M. & N.	94½
City of Bergen 8s, 1945	M. & N.	104
City of Berne 5s, 1945	M. & N.	108½
City of Bordeaux 6s, 1934	M. & N.	81¼
City of Gt. Prague 7½s, '52	M. & N.	84½
City of S. Alegre 8s, 1961	J. & D.	96
U. S. of Brazil 8s, 1941	J. & D.	96¾
U. S. of Brazil 7½s, 1952	A. & O.	96½
Dom. of Canada 5s, 1926	A. & O.	100¾
Dom. of Canada 5½s, 1929	F. & A.	102
Dom. of Canada 5s, 1931	A. & O.	100¾
Dom. of Canada 5s, 1952	M. & N.	100¾
Holland-Am. Line 6s, 1947	M. & N.	78¾
Rep. of Colom. 6½s, 1927	A. & O.	96
Rep. of Chile 7s, 1942	M. & N.	95¾
Rep. of Chile 8s, 1941	F. & A.	100
Rep. of Chile 8s, 1926	A. & O.	103¾
Rep. of Chile 8s, 1946	M. & N.	106¾
Rep. of Haiti 6s, 1952	A. & O.	89
Chinese Gov. 5s, 1951	J. & D.	41½
City of Christiania 8s	A. & O.	107¾
City of Copen. 5½s, 1944	J. & D.	90¾
City of Montevideo 7s, '52	M. & N.	87
Czechoslovak Rep. 8s, '51	A. & O.	96½
Dep't of Bol. n. f. 8s, 1947	M. & N.	91
End. Johnson 5½s, 1944	M. & S.	96
Rep. Cuba ext. 5s, 1949	F. & A.	88
Rep. Cuba ext. 5½s, 1949	F. & A.	89½
Rep. of Cuba 5½s, 1953	J. & D.	94½
Denmark 8s, 1946	J. & J.	104½
Denmark 6s, 1942	J. & J.	94¾
Dan. Mun. 8s, Ser. A, '46	F. & A.	107½
Dan. Mun. 8s, Ser. B, '46	F. & A.	107
Dutch East Indies 6s, 1947	J. & J.	96½
Dutch East Indies 6s, 1962	M. & S.	92¾
Dutch East Indies 5½s, '53	M. & S.	86½
Dutch East Indies 5½s, rects	M. & S.	86¾
El Salvador 8s, 1948	J. & J.	101
Fram. Ind. & Dev. 7½s, '42	J. & J.	89¾
French Gov. 7½s, 1941	J. & D.	95¾
French Gov. 8s, 1945	M. & S.	104¾
Finland 8s, 1945	M. & S.	95½
Italy 6½s, 1925	F. & A.	100¾
Japanese 4s, 1931	J. & J.	76½
Japanese 4½s, 1925	F. & A.	97¾
Japanese 4½s, 24 ser	J. & J.	97¾
Japanese 6½s, 1954	F. & A.	90¾
Oriental Dev. 6s, 1953	M. & S.	81¾
Jurgens U. M. W. 6s, 1947	J. & J.	77¾
King of Neth. 6s, 1972	M. & S.	81½
King of Norway 5s, 1940	A. & O.	110½
King of Norway 6s, 1952	A. & O.	93¾
King of Norway 6s, 1943	J. & D.	98¾
City of S. C. 4-5s, '62	M. & N.	81½
Paris-Lyons-Med. 6s, 1958	F. & A.	74¾
Paulista Ry. 7s, 1942	M. & S.	95
State of Queensl'd 6s, 1947	F. & A.	99¾
State of Queensl'd 7s, 1941	A. & O.	106¾
State of Rio Grande do Sul 8s, 1946	A. & O.	97½
Rio Janeiro 8s, 1946	A. & O.	93¾
Rio Janeiro 8s, 1947	A. & O.	91½
Dom. Rep. 5s, 1958	F. & A.	101¾
Dom. Rep. 5½s, 1942	M. & S.	89
State of Sao Paulo 8s, 1936	J. & D.	103
City of Sao Paulo 8s, '52	M. & N.	99¾
Dept. of the State 7s, 1942	J. & J.	87½
King. of Sweden 6s, 1939	J. & D.	102¾
Swiss Confed. 8s, 1940	J. & J.	112¾
Swiss Gov. 5½s, 1946	A. & O.	94¾
City of Tokio 5s, 1952	M. & S.	60
Rep. of Uruguay 8s, 1946	F. & A.	103¾
City of Zurich 8s, 1945	A. & O.	106¾
Un. K. 5½s, 1920	F. & A.	106¾
Un. K. 5½s, 1937	F. & A.	101¼
U. S. S. Copen. 6s, 1937	J. & J.	87

U. S. GOVERNMENT PRE-WAR LOANS.

Closing quotations for Government bonds:

	Bid.	Asked.
2s, r 1930	103¾	104¼
2s, c 1930	103¾	104¼
2s, r 1946	92	93
2s, c 1946	92	93
4s, r 1925	100¾	100¾
4s, c 1925	100¾	100¾
Fdn 2s, r, 1936	103	103¾
Fdn 2s, r, 1938	103¾	103¾

	Bid.	Asked.
Pan 3s, r, 1961	92	93½
Pan 3s, c	92	93½
P l 4s, '24, 91	93	
P l 4s, '25, 91	93	
P l 4s, '38, 91	93	
Dist of Col 3-65s	99¾	100

Closing quotations for stocks in which there were no transactions:

	Bid.	Asked.
Adams Ex. 6%	70½	75
Ad Rumely 6	93	
Do pf	28½	30
Alb & Sus. 193	198	
All Am C. 90	97½	
Alle & W. 8½	..	
Alle Ry. 110	..	
A C & D pf	115½	115½
Alle-Ch M. 45½	46½	
Do pf	90	93
Amal S 1st pf	100½	
Am Ag Ch. 7	7¼	
Do pf	35¾	36
Am Bk N	85	
Am B Sug. 28	30	
Do pf	73½	74½
Am S & Fdy pf	108	112
Am Can pf	114	115
Am C & F	35	
Do pf	121¼	123½
Am Chain, Class A	22	22½
Am Chicle	15½	16½
Do pf	55	65
Am Coal	65	
Am Cot Oil	10	13
Do pf	30	
Am Ex	92	93½
Am & F P	63¾	95
full pd	92	97
Am Ice	85	89
Am La	17	
Am Linseed	10½	10¾
Do pf	91	93½
Am Lin	15	17
Do pf	32½	34½
Am Lo pf	118¾	119½
Am Metal	25	
Do pf	106½	111
Am R pf	123½	125
Am Republic	36	38
Am Roll M	102¾	
Do pf	96	100
Am S Bd	6	6¼
Am Snuff	135½	143
Do pf	90	100
Am Steel	86	92
Am S Tob	19	19½
Do pf	44	45
Am Sug	33	35
Am Tob pf	102½	106
Am Whl pf	93	97
Am Wl pf	88	90¾
Am Writ	7	7¼
Do pf	25	28
Ann Arbor	11	16
Do pf	23½	29
Armour, Del pf	85½	86¾
Armour C.	8¾	10
Art Metal	15½	17
Assets Rl	¼	¾
Atl Gulf	33½	34
Do 1st pf	52½	54½
Do 2d pf	45	46
Atlas Pow T.	31	32½
Do pf	86	94
Atlas Pdr	46½	50
Do pf	83½	85½
Atlas T	6¼	7
Aut N Lg	82	90
Auto K H	3	3½
Auto Sales	2¾	3
Do pf	15½	16½
B & O pf	57½	58½
B & A pf	91	92½
Bar Leath	20	24
Do pf	85	95
Bayuk Cig	115	
Do 1st pf	94	98
B'ch Creek	57	
B-Nut pf	110	
Beth S 7%	90¾	94
Do pf	108	115
Do 8% pf	102	106
Blumenthal	80	85½
Booth Fish	3¾	4
Do 1st pf	20	35
Brit E S	3	5½
Do 1st pf	25½	30½
Bruns Ter	2¾	3¼
B, R & P	40¾	50
Do pf	14	17½
Bush Con	15	16
Do pf	54	60
Burns Bros	106½	107½
Do pf	97	100
Do pr pf	120	
Do B	32	33
Bush Ter	68	75
B T Bldg pf	92¼	97
But'k Co	17¾	20
Caddo Oil	1¾	2
Cal Pack	81	89
Cal Pet pf	95	97
Cal & Ar	44	45
Can So	53	
Case Plow	¾	⅞
Case T M	16½	20
Cent R M	26	27½
Do pf	92½	95
C'tain-teed	34½	38
Chi & Alt	3¼	3¾
Do cfts	2	4
Do pf	6¾	7
Do pf cfs	6¼	6½
C & E Ill	22¾	24¾
Do pf	37	39
Chi Pn W	4	4½
Do pf	10½	10¾
C R I & P	25¼	25½
Chi Ry	1	1½
Do pf	3	4
M & Ore	33	35
Do pf	70	75
C, C, C & St L	107	113
Do pf	82	90
Ci & Pitts	66¾	
Do spec	36½	
Clu-Peab	61¾	64½
Do pf	101	103½
Coca-Cola pf	91½	92
Col F & I pf	93	117
Col & So	28	29
Do 1st pf	52½	54½
Do 2d pf	45	46
Com Prv T.	31	32¾
Do pf	86	94

	Bid.	Asked.
Cem S. A.	52	55
Do B	42	45
Conley T F	8¼	10
Cons Dist		¼
Cont C pf	100	120
Cont Mots	90	92
Cont P B pf	110¼	120
Cosden pf	87	90
Crex Carp	28	31
Crue 8 pf	85½	90¼
Cuba R R pf	73½	75
C-Am Sug	87	90½
Cuban D S	5¼	5½
Do pf	42	44
D F & Lt	75	
Do pf	100	
De B M	20	21¼
Det & M	20	30
Do pf	35	
Det U Ry		60
D & R 1st pf	93½	96
Dome M	16¾	16½
Douglas P	9¾	10
D S S & A pf	2	3
Do pf	5	8
Dur Rub pf	103½	104
Dur Hos'y	7	8
Do pf	55	57
E Kod pf	106¾	
Elk H Coal	12½	13½
Do pf	25	35
Em B pf	7½	9½
End-John	57½	58½
Do pf	107	110
Erie 2d pf	27½	29
Erie & P	56	
Exch B'dst	15	21
Fairbanks	2¼	3½
F M & S	7¼	10
Fid L & T pf	74	77
Fid-P F L	118½	123
Fifth Av B	10½	11
Fisk R 1st pf	40	45
Fa Ed pf	96	
Fenney pf	103	105
Fleischmann	35	40
Fore M pf	65	66
F & R C pf	74½	75
Fr-J pf cfs	46	46¾
Ph Hos pf	83	90
Pierce-A pf	19½	20½
Do pf pf	59	61½
P C C & St L	95	
Pitts C pf	97	99
C pf	138½	141
Pitts S pf	94	96½
Pitts Ut pf cfs	11¾	13
P R A Tob	50	65
Pr Stl Car pf	80	82½
P & R cfs	21	
P S E Pow pf	96½	97
R R Sec		
C stk cfs	64¾	65
Ry Stl Spr pf	115¼	117½
Rand	20½	32¾
Rdg 1st pf	35¼	36
Do 2d pf	33¾	34
Rem T 1st pf	92	95
Do 1st pf		
Ser S	89	93
Do 2d pf	92	96
Reis & S	113¼	118½
Rep I & S pf	85	87
Repub I & S	106	110
Do pf	108	110
Inland Stl	32	33
Do pf		102½
Int Agric	½	¾
Do new	3	4
Do pf	3	5
Int & G N	27½	29
Int Harv	84½	85¾
Do pf	108	109
Int Mer M	8	8¼
Int Pa pf	95	
Int Salt	71½	
Int Shoe	74½	76¼
Do pf	116¼	117
Intertype C	27	29
Iowa Cent	2	3
Iron Prod	42	46
Do pf	104	
Jewel Tea	16½	16¾
Do pf	80	84
Jol & Chl	120	
Jones B T	20¾	21½
J & L pf	112	
K C F & Lt 1st pf	95	96¾
Kan C So pf	51½	52
K-Kan & G	¾	⅞
Kayser (J)	85½	
1st pf	88½	90
Kelsey Wh	76	80
Do pf	106	
K & D M	2	
Kinney Co	91	97
Do pf	97	97½
Kresge(SS)	316	340
Do pf	115½	
Kress(S H)	200	240
Do pf	115	
Lacl Gas pf	72	77
L R & T	5½	6¾
L & N, Cl	50¾	51
Do pf	115	120
L-W Bisc	54½	56½
Do 1st pf	103½	105
Do 2d pf	86	90
Lorill'd Co pf	110	116¼
Mackay Cos pf	100	101¾
Mack Tr'ks 1st pf	97	97¾
Do 2d pf	86¾	89¾
Manh Con	15	16
Manati Sug	52	65
Manila E C	90	93
Mkt St Ry pf	46	50
Do pf	23	34
Do 2d pf	16	20½
Marlin R	9¼	11
Math Alk	31	33
Do pf	85	87
M Dep Sts	85	85½
Do pf	117½	119
Mich Cent	425	500
Mid St pr pf	75	80
Do pf	70	77
M & St L	1¾	2
M St P & S M	31½	35
Do 1	56	59
Mont Pow pf	104	107
Mor & Ess	76	
Mull Body pf	86	
M'waur	31¼	32
N, C & St L	102	103½
Nat Acme	7	8
Nat Bisc	62¼	62¾
Do pf	122	
Nat C & S	44	47
Do pf	91	96
Nat Dep S	37½	38
Do pf	91	93½
Nat Ld pf	111½	112
Nat Rys of Mex 1st pf	3¼	5
Nat Supply	62	65½
Do pf	104½	

	Bid.	Asked.
Nat Surety		161
N'pt N & H		
R, G & E		50¾
Do pf	76	80
N Y B & M B	90	
N O T & Mex	99	101
N Y A B		
A	40¼	40¾
N Y Can	23¼	25½
Do pf	87	92½
N Y Dock pf	45	52
N Y L & W		
Wat	96¼	
N Y O & W		
West	16	17
N Y Shiph	11¼	12
N Y S Rys	24	
N Y Steam pf	90	92½
Nia L & O Pow pf	102	
N F Power	45	46
N & W pf	75	85
Nor Cent	72	
Nunnally	6	6¾
O R & R	1¼	
Ohio F S	32	32½
Onyx Hos'y	17	18
Do pf	79	84
Ont Min	5¾	6¼
Orph Circ pf	93	96
Otis El pf	64½	70
Owens Bot	41	42
Do pf	105	109
Pac C 1st pf	40	60
Do 2d pf	28	33
Pac Dev	⅝	¾
Pac Mail	8	9¼
P T & Tel	86	92
Do pf	88	92
Pack M C	10¾	10½
Do pf	84½	93
P P & R	2¾	3
Do pf	40	
Pa C & C	21¾	24
Pa Ed pf	96	
Penney pf	103	106
Peo & Eas	10½	12
Pere M pf	65	66
P & R C pf	74½	75
Ph-J pf cfs	46	46¾
Ph Hos pf	83	90
Pierce-A pf	19½	20½
Do pf pf	59	61½
P C C & St L	95	
Pitts C pf	97	99
C pf	138½	141
Pitts S pf	94	96½
Pitts Ut pf cfs	11¾	13
P R A Tob	50	65
Pr Stl Car pf	80	82½
P & R cfs	21	
P S E Pow pf	96½	97
R R Sec		
C stk cfs	64¾	65
Ry Stl Spr pf	115¼	117½
Rand	20½	32¾
Rdg 1st pf	35¼	36
Do 2d pf	33¾	34
Rem T 1st pf	92	95
Do 1st pf		
Ser S	89	93
Do 2d pf	92	96
Reis & S	113¼	118½
Rep I & S pf	85	87
Repub I & S	106	110
Do pf	108	110
Inland Stl	32	33
Do pf		102½
Int Agric	½	¾
Do new	3	4
Do pf	3	5
Int & G N	27½	29
Int Harv	84½	85¾
Do pf	108	109
Int Mer M	8	8¼
Int Pa pf	95	
Int Salt	71½	
Int Shoe	74½	76¼
Do pf	116¼	117
Intertype C	27	29
Iowa Cent	2	3
Iron Prod	42	46
Do pf	104	
Jewel Tea	16½	16¾
Do pf	80	84
Jol & Chl	120	
Jones B T	20¾	21½
J & L pf	112	
K C F & Lt 1st pf	95	96¾
Kan C So pf	51½	52
K-Kan & G	¾	⅞
Kayser (J)	85½	
1st pf	88½	90
Kelsey Wh	76	80
Do pf	106	
K & D M	2	
Kinney Co	91	97
Do pf	97	97½
Kresge(SS)	316	340
Do pf	115½	
Kress(S H)	200	240
Do pf	115	
Lacl Gas pf	72	77
L R & T	5½	6¾
L & N, Cl	50¾	51
Do pf	115	120
L-W Bisc	54½	56½
Do 1st pf	103½	105
Do 2d pf	86	90
Lorill'd Co pf	110	116¼
Mackay Cos pf	100	101¾
Mack Tr'ks 1st pf	97	97¾
Do 2d pf	86¾	89¾
Manh Con	15	16
Manati Sug	52	65
Manila E C	90	93
Mkt St Ry pf	46	50
Do pf	23	34
Do 2d pf	16	20½
Marlin R	9¼	11
Math Alk	31	33
Do pf	85	87
M Dep Sts	85	85½
Do pf	117½	119
Mich Cent	425	500
Mid St pr pf	75	80
Do pf	70	77
M & St L	1¾	2
M St P & S M	31½	35
Do 1	56	59
Mont Pow pf	104	107
Mor & Ess	76	
Mull Body pf	86	
M'waur	31¼	32
N, C & St L	102	103½
Nat Acme	7	8
Nat Bisc	62¼	62¾
Do pf	122	
Nat C & S	44	47
Do pf	91	96
Nat Dep S	37½	38
Do pf	91	93½
Nat Ld pf	111½	112
Nat Rys of Mex 1st pf	3¼	5
Nat Supply	62	65½
Do pf	104½	

MISCELLANEOUS MARKETS

PUBLIC UTILITY STOCKS.

	Bid.	Asked.
Adirondack Power & Light	28½	30
Adirondack Power & Light pf	96	98
Alabama Trac., Lt. & Power	33½	39½
American Gas & Electric	69½	70¾
American Gas & Electric pf	42¾	44¾
American Light & Traction	132	134
American Light & Traction pf	117	120
American Power & Light	238	240
American Power & Light pf	85¼	86
American Public Utilities	46	50
Appalachian Power	69	71
Appalachian Power pf	87	89½
Arkansas Light & Power	20	22
Arkansas Light & Power pf	20	22½
Carolina Power & Light	142	144
Cities Service	133½	136½
Cities Service pf	73½	74
Cities Service of B	9¾	9¾
Cities Service, bankers' shares	13¾	14¾
Colorado Power	23	24½
Colorado Power pf	68	72
Columbus Ry., P. & L	99	102
Columbus Elec. & Power	120	124
Columbus Ry. & Power 5% pf	97½	98¾
Commonwealth Power Corp	34½	36
Commonwealth Power Corp. pf	76	76
Consumers Power pf	97	99
Eastern Texas Electric	119	122
Eastern Texas Electric pf	94	
Electric Bond & Shares	98½	100
El Paso Electric	123½	125
Empire Gas & Fuel pf	84	90
Federal Light & Traction	73	73½
Federal Light & Traction pf	74	76
General Gas & Elec	39	41
General Gas Elec. conv. pf	51	54
General Gas & Elec. pf. A	100	100
General Gas & Elec. pf. B	100	
Galveston-Houston Electric	21	24
Galveston-Houston Electric pf	70	74
Illinois Power & Light pf	90	94
Kentucky Securities Corp	71	74
Kentucky Securities Corp. pf	71	74
Lehigh Power Securities	66½	69½
Mississippi River Power	24½	25½
Mississippi River Power pf	80	85
National Power & Light	126	128
National Power & Light pf	89	91
North Carolina Pub. Ser. pf	90	91
Northern Ohio Electric	9	10
Northern Ohio Electric pf	25	27
Northern Ontario Lt. & Power	40	45
Northern Ontario Lt. & Power pf	71	73
Northern States Power	99	103
Northern States Power pf	93¾	
Northern Texas Electric	60	65
Northern Texas Electric pf	70	73
Oklahoma Gas & Electric pf	83	
Pacific Gas & Electric	38	39
Portland Ry., L. & P	26	28
Portland Ry., L. & P. pf	60	64
Puget Sound Power & Light	46	47
Puget Sound Power & Light 6% pf	78	83
Puget Sound Power & Lt. 7% pf	100¾	103½
Republic Railway & Light	25	26
Republic Railway & Light 6% pf	54	55½
Southern California Edison	100	101
Southern Cal. Edison 7% pf	103	105
Southern Cal. Edison 6% pf	117	118
Standard Gas & Electric	46¾	47¼
Tampa Electric	138	
Tenn. Electric Power	31½	32½
Tenn. Electric Power 1st 6% pf	76	78
Tenn. Electric Power 2d 6% pf	64	66
Tenn. Electric Power 7% pf	90	92
United Am. Elec. Bankers' shares	14¾	14¾
United Gas & Electric	24	26
United Gas & Electric pf	71	73
Vermont Hydro-Elec. pf	91	96
Western Power	26	27
Western Power 7% pf	79	81
West Va. Lt., Heat & Power pf	94¾	96½

EQUIPMENT BONDS.

(Quoted on a percentage basis.)

Name.	Maturity.	Rate.	Bid.	Ask.
Atl. Coast Ln	1924-35	6	3.45	3.10
Do	1924-36	6½	3.25	3.00
B. & O	1924-33	4½,5	3.20	3.00
Do	1924-35	6	3.50	3.20
Bethlehem Steel	1924-30	7	6.60	6.00
Boston & Albany	1924-27	6	5.35	5.00
Buf., Roch. & P.	1924-38	4½,5,6	4.30	5.00
Canadian Nor.	1924-29	6	5.50	5.10
Canadian Pac.	1924-33	5½,6	5.25	5.00
C. N. R. of N. J.	1924-34	6	5.15	4.90
Do	1924-35	6	5.37	5.05
Cent. of Ga. Ry.	1924-33	5	5.25	5.00
Chas. & Ohio	1924-36	5,5½,6	5.50	5.05
Do	1924-37	6	5.50	5.00
Chicago & Alton	1924-37	6	6.00	5.80
Chi. Bur. & Q.	1924-49	5	5.40	5.10
Chi., M. & St. P.	1924-32	5,5½	5.55	5.25
Do	1924-34	6	5.50	5.10
Chi. & Nor.-west.	1924-87	5	5.50	5.20
Cin., R. I. & Pac.	1924-34	4½,5	5.35	5.10
Do	1924-35	6	5.45	5.10
Hocking Valley	1924-33	5	5.50	5.00
Do	1924-35	6	5.55	5.20
Ill. Central	1924-35	4½,5,5½	5.30	5.00
Do	1924-36	6,6½,7	5.25	5.00
Do	1924-37	6	5.45	5.10
Kan. C. So.	1924-39	5½	5.40	5.10
Do	1924-40	6	5.50	5.25
Long Island	1924-31	5,6	5.50	5.20
Louisv. & Nash.	1924-35	4½,5,6½	5.25	5.00
Do	1924-45	6	5.45	5.10
Mich. Central	1924-32	5,6	5.25	5.00
Do	1924-35	6	5.45	5.10
M., St.P. & S.S.M.	1924-33	4½,5	5.40	5.10
Do	1924-36	6,6½,7	5.50	5.20
Mo., K. & T.	1924-36	6	5.60	5.40
Mo. Pacific	1924-35	6	5.75	5.50
Do	1924-38	6½,6¾	5.55	5.25
N. Y. Central	1924-34	4½,5	5.20	5.00
Do	1924-35	6	5.45	5.10
Do	1924-36	7	5.25	5.00
N.Y., C. & St.L.	1924-38	4½,5	5.20	5.00
N.Y., N.H. & H.	1924-35	4½,5,6,7	6.50	5.90
Norfolk & West.	1924-32	4½	5.35	4.90
Northern Pac.	1924-33	4½,5,7	5.30	5.05
Pac. Fruit Ex.	1925-35	7	5.25	5.05
Penn. R. R.	1924-38	5	5.15	4.90
Do	1924-39	6	5.37	5.05
Pere Marquette	1924-31	6	5.90	5.70
Pitts & L. E.	1924-35	6½	5.35	5.10
Reading Co.	1924-52	4½,5,6	5.15	4.90
Seaboard A. L.	1924-37	4½,5,5½,6	5.45	5.50
So. Pacific	1924-34	4½,5	5.15	4.90
Do	1924-35	6	5.27	5.10
Do	1924-37	7	5.25	5.00
Southern Ry.	1924-38	4½,5,5½	5.30	5.00
Do	1924-39	6	5.45	5.10
St. L.-San Fran.	1924-37

Appalachian Power
Carbon Steel
Central Mercantile Bank
Stock & Rights
Indian Refining Pfd.
Knox Hat, 2nd Pfd.
Lehigh Power Securities
Ohio Copper 7s, 1929
Pittsburgh & Lake Erie
Richmond Radiator
South. Oil & Transport Pfd.
United Gas & Electric
Van Camp's Packing Pfd.
Woodward Iron

HOIT, ROSE & TROSTER
2 Rector Street Whitehall 1620

United Gas & Elec.
COMMON
National Power & Lt.
COMMON
Carolina Power & Lt.
COMMON
Kansas City Rwys.
ALL ISSUES
Wm. C. Orton & Co.
54 Wall St., N.Y. Tel. Hanover 9690-9697

J. K. Rice, Jr. & Co. Buy & Sell
Amer. Gas & Elec. Com.
City & Suburban Homes
Consol. Gas of N. Y. Pfd.
Jas. Butler Grocery
Home Insurance
National City Bank
N. Y. Plate Glass
White Rock Min. Spgs.
J.K. Rice, Jr. & Co.
Phones 4060 to 4070 John. 26 Wall St., N.Y.

Safety Car Ht. & Lt.
United Gas & Elec.
United Hotels
Stone, Prosser & Doty
52 William St., N. Y. Hanover 7728.

N. Orleans, Tex. & Mex.
DIVIDEND SCRIP
Wm. C. Orton & Co.
54 Wall St., N.Y. Tel. Hanover 9690-9697

Jamaica Water Supply 5s, 1946
Flatbush Water Works 6s, 1931
Racine Water 5s, 1931
CONOVER & PHILLIPS
141 Broadway, N. Y. Tel. Rector 2536

Adirondack Pr. & Lt.
L.T. NELSON & CO.
61 B'way, N.Y. Tel. Bowl. Green 0640

Investment Securities
Horwitz & Co.
60 Wall Street New York
Telephone Hanover 5670

American Cyanamid
Lehigh Portland Cement
North River Insurance
FREDERIC H. HATCH & CO.
74 B'way, N.Y. ESTABLISHED 1855 Tel. 5?3 Cr 1220
WIRE CONNECTIONS
BOSTON - PROVIDENCE - PHILA - PITTSBURGH - CLEVELAND
Continental Gas & Electric 5s, 1927
Mountain States Power Com. & Pfd.
Standard Gas & Electric 6½s, 1954
H. M. BYLLESBY & CO.
Private Wires Chicago & Boston
111 Broadway. Phone Rector 6706

Carbon Steel
L.T. NELSON & CO.
61 B'way, N.Y. Tel. Bowl. Green 0640

SECURITY MARKETS AID COTTON PRICES

Further Slight Decline From Monday Followed by Rise of 3 to 8 Points.

NEW TAX LAW ALSO HELPS

Liverpool Quotations Recede in Response to Our June Condition Report Published Monday.

After a further slight decline, the cotton market developed resistance yesterday and closed at an advance of 3 to 8 points. The signing of the Tax bill, an advance in securities, unfavorable weather in several parts of the South and the fact that prices had experienced a setback of nearly a cent, all operated to produce a steadier undertone. Following the upward movement of over three and a half cents during the past month, operators seemed inclined to wait either for a radical change for the better in weather conditions or such additional evidence of unsatisfactory progress as would increase trade demand for contracts. The market quieted down materially under a smaller volume of business.

An unusual degree of interest prevailed in cotton circles as to just how Europe would take the low Washington report. Liverpool had not reopened to receive the figures late Monday and effect on the foreign trade could not be ascertained until that market started its usual session yesterday. Instead of continuing the strength of the three previous days, prices abroad reacted and at one time showed a setback of 30 English points from high levels of the week. This response to one of the lowest June reports on record proved such as to bring out more cotton during morning trading here.

Neither private nor official reports indicated decided improvement in weather conditions. Heavy rains occurred at several points where warm, dry weather is urgently needed, though a large area received little or only light rainfall. Predictions of fair and warmer throughout the West belt today and an area of high barometer in the Southwest furnished a basis for hopes that better growing conditions might be anticipated. This left a quieter market, with prices for the most part not far from closing figures of the previous day. A holiday in New Orleans reduced the volume of business from that quarter and uncertainty over immediate weather developments restricted trading at the decline.

Yesterday's quotations follow:

	Open.	High.	Low.	Close.	Previous Day.
July	29.73	29.88	29.57	29.80@29.82	29.76
Oct.	26.75	26.91	26.57	26.80@26.81	26.73
Dec.	25.98	26.07	25.83	25.95@26.07	25.97
Jan.	25.80	25.97	25.77	25.84@25.87	25.80
March	25.85	25.90	25.75	25.90@	25.85

The local market for spot cotton was quiet, 45 points decline, to 25c for middling upland. Southern spot markets were: Galveston, 31c, unchanged; New Orleans, holiday; Savannah, holiday; Augusta, 30.31c, unchanged; Memphis, 31.50c, unchanged; Houston, 30.90c, unchanged; Little Rock, 30c, unchanged.

Yesterday's cotton statistics were:

	Yesterday.	Last Week.	Last Year.
Port receipts	8,669	9,288	2,753
Exports	3,145	5,820	4,460
Imports, season	5,360,676	5,306,913	4,465,507
N. Y. stocks	65,066	63,393	39,701
Ports stocks	364,923	374,744	270,179
N. Y. arrivals	3,374	..	..

Liverpool cables: Spot cotton quiet, 11 points decline, 18.03d for middling. Sales 4,000 bales, American 3,000; imports 31,000 bales, American 12,000. Futures opened quiet, 5 to 12 points decline; closed quiet but steady, 15 to 17 points decline. Prices: July 17.45d, October 15.60d, December 15.17d, January 15.04d. Manchester: Yarns irregular; cloths, offers too low.

"Jap" Muma Pleads Not Guilty.

Jasper (Jap) Muma, codefendant with Tex Rickard, Frank Flournoy and Fred C. Quimby, Inc., pleaded not guilty before Federal Judge Lynch in Newark yesterday to a charge of transporting Dempsey-Carpentier fight films in interstate commerce. He was released in $2,500 bail. The other three defendants also pleaded not guilty and were released in the same bail Monday.

NEW INCORPORATIONS

New York Charters.
Special to The New York Times.

ALBANY, June 3.—Seventy-seven new corporations, with an aggregate capitalization of $1,182,800, were chartered today. They include:

R. & B. Garment Company, Manhattan, women's wear, $50,000; H. and M. and J. Rosenblatt. (Attorney, J. Bogart, 63 Park Row.)

Hays Hill Corp., Manhattan, realty and construction, $10,000; E. D. Hays, H. Abelson, B. E. Rouch. (Attorneys, Hays, Hershfield & Wolf, 115 Broadway.)

Stormo Printing Corp., Manhattan, realty, $5,000; D. I. Goldstein, M. Salpeter. (Attorney, P. Goldfarb, 302 Broadway.)

Sylvan Textile, Manhattan, job cotton and dress goods, $50,000; L. Silverman, M. Beylich. (Attorney, L. Soll, 291 Broadway.)

Genesee-Monroe Agency, Rochester, insurance, $5,000; G. A. Nuabaum, J. Ark, J. J. Scully. (Attorney, J. J. McInerney, Rochester.)

Plotnick & Korin, Manhattan, make hats, $5,000; R. Plotnick, J. Korin. (Attorney, H. H. Goldstein, 51 Chambers St.)

Irving A. Swarzman, Brooklyn, make wearing apparel, $20,000; I. A. Swarzman, S. Smith, M. Lilling. (Attorney, L. Praskhor, 165 Broadway.)

Bassam Shipping Company, Manhattan, trade and commerce, $10,000; H. Martin, L. Anthony, C. Depatters. (Attorney, J. S. Wilson, 240 Broadway.)

F. M. Murphy Trucking Corp., Brooklyn, $20,000; F. M. Murphy, G. Forter, J. G. Kruger, 737 81st St., Brooklyn. (No attorney.)

M. W. B. Realty, Manhattan, $25,000; J. Black, D. O'Toole, E. Effron. (Attorneys, Pallister, Greene & O'Connell, Woolworth Building.)

Baruch Commercial Press Co., Manhattan, printing machines, $50,000; M. Kaplowitz, M. D. Zekaria. (Attorney, H. H. Goldstein, 51 Chambers St.)

Kadel Electric Co., Port Jervis, machinery, 200 shares common stock, no par value; L. C. and K. Kadel, M. Fitzgerald. (Attorneys, Gregg & Fenchs, Port Jervis.)

Frank Kaley & Co., Manhattan, fruits and vegetables, $50,000; F. Kaley, G. A. Solomon, L. Collins. (Attorney, D. Biltzer, 149 Broadway.)

Bath-Mahaffey Bros. Oil Corp., Bath, Steuben Co., $25,000; B. and D. Mahaffey, C. A. Vandusen. (Attorneys, Cheney & Costello, Corning.)

Hornell-Mahaffey Bros. Oil Corp., Hornell, $25,000; B. and D. Mahaffey, P. E. Galutia. (Attorneys, same as preceding.)

Corning-Mahaffey Bros. Oil Corp., Corning, $40,000; B. and D. and S. Mahaffey. (Attorneys, same as preceding.)

Electrical Prospecting Corp. of America, Manhattan, develop patents, 1,000 shares common stock, no par value; C. E. Muesolt, A. A. Berle Jr., H. R. Habicht. (Attorneys, Pigott & Berle, 67 Wall St.)

Bronx Pork and Provision Butchers, $15,000; O. Hamburger, J. Lang, G. Schultzis. (Attorneys, Stringham & Foley, 410 East Tremont Av., Bronx.)

Chester Realty Corp., Brooklyn, $5,000; M. Brotherton, Palmer Co., Stanowitsky. (Attorney, A. L. Lazarus, 154 Nassau St.)

Hirsch's Reliable Meat Market, Manhattan, $20,000; S. Wiener, S. Sapin, Z. Schwartz. (Attorney, J. Goodstein, 220 West 42d St.)

Stylo Roofing Co., Manhattan, $5,000; J. P. and E. Glasser, L. Hochstein. (Attorney, J. Newhouse, 22 William St.)

Sumbeam Radio Sales Co., Manhattan, $20,000; M. Borrmah, E. Dornhelmer, A. K. Kaufman. (Attorneys, Hays, Podell & Shulman, 50 East 42d St.)

Rader Appliance Co., Manhattan, realty and acquire patents, 1,000 share preferred stock, $100 each; 5,000 common, no par value; S. Lyon, F. Lipnick, J. Behl. (Attorneys, Stein & Salant, 1,328 Broadway.)

Riverdale Home Builders, Manhattan, $10,000; L. L. and C. M. Tully, T. J. Fanning. (Attorney, J. A. O'Brien, 1,402 Broadway.)

Aniel Realty Corp., Manhattan, $1,000; G. J. Drangie, N. Kutner. (Attorney, D. Drangie, 90 Rivington St.)

J. H. P. Garage, Manhattan, $20,000; S. Pinsker, H. Auerbach, L. Johnson. (Attorney, H. Loewenthal, 22 West Kingsbridge Rd., Bronx.)

Woman's Hygienic Institute, Manhattan, 2,000 shares preferred stock, $25 each; 5,000 common, no par value; S. C. Wood, D. Treat, E. L. Welch. (Attorney, J. J. Silver, 51 Chambers St.)

New Warsaw Bakery Co., Brooklyn, $5,000; S. Szerlip, J. Fontana, B. A. Wyne. (Attorneys, Szerlip & Szerlip, 381 Fulton St., Brooklyn.)

West 201st Street Corp., Manhattan, garage, $6,000; H. G. Cummins, R. Morgan-Evans, R. Cummins. (Attorneys, Elegaltsch, Butler & Kraft, 345 Madison Av.)

Rice, Palmer & Treitman, Manhattan, custom house brokerage, $25,000; M. Rice, J. A. Treitman, F. L. Palmer. (Attorney, M. Deshan, 25 Broadway.)

Elmira Mahaffey Bros. Oil Corp., Elmira, $40,000; B. and D. Mahaffey, E. L. Shapse. (Attorneys, Cheney & Costello, Corning.)

Central Steamship and Exchange Agency, Manhattan, $10,000; J. Pol, F. Schechter. (Attorney, J. B. Glebock, 56th St. Marks Place.)

Dowras Realty Co., Manhattan, $10,000; A. J. Dillmeier, M. J. and J. E. McDermott. (Attorney, G. Cohen, 217 Broadway.)

Wohpin-Shapiro, Manhattan, restaurant, $50,000; P. Shapiro, A. B. Wohpin. (Attorney, J. G. Abrammsmon, 46 West 56th St.)

Speedio Garage, Brooklyn, $25,000; M. and J. Spivack, H. Davis. (Attorney, I. F. Greene, 44 Court St., Brooklyn.)

Herman Pepperman, Brooklyn, plumbing, $5,000; H. Pepperman, J. Bromberg. (Attorney, D. P. Goldstein, 44 Court St., Brooklyn.)

Cleveland-New York Hotel Co., Manhattan, $100,000; W. J. and J. E. Knott, S. R. Real. (Attorneys, Myers, Ingle & Schulkind, 2 Rector St.)

G. K. Iron & Metals Corp., Brooklyn, scrap metals, $20,000; D. J. Brown, N. Messinger, G. Carroll. (Attorneys, Messinger & Brown, 20 Broadway.)

D. B. & S. W. Construction Corp., Brooklyn, $5,000; S. and M. J. Willen, D. Eisenberg. (Attorney, J. H. Pose, Stone Bldg., Brooklyn.)

Samaha Realty Corp., Manhattan, $5,000; S. D. Samaha, T. N. Maloof, G. Gabriel. (Attorneys, Cohen Bros., 35 Wall St.)

Sharp, assolt & Lanning, Manhattan, realty and insurance, 400 shares common stock, no par value; J. Sharp, J. H. Nassolt, R. L. Lanning. (Attorney, H. S. Mansfield, 28 West 42d St.)

Goodrich Lunch, Buffalo, $5,000; D. Stratis, H. Coster, J. White. (Attorney, J. H. Clogston, Buffalo.)

Pirrone Shoe Co., Brooklyn, $5,000; J. and A. J. Conligliaro, A. Pirrone. (Attorney, N. Selvaggi, 50 Court St., Brooklyn.)

Clothcraft Shops, Brooklyn, $15,000; D. C. Irulnik, S. Weinstein, A. Rosen. (Attorney, M. Sarner, 116 Nassau St.)

236 East 121st Street Corp., Manhattan, realty, $22,000; J. H. and M. Miller, B. Berg. (Attorney, J. H. Fresdman, 299 Broadway.)

Elkrite Improvement Co., Manhattan, $15,000; L. Koenig, M. Koenig, L. Rudd. (Attorney, S. L. Marcuss, 277 Broadway.)

Jemp Publishing Corp., Manhattan, newspaper and books, 250 shares common stock, no par value; J. B. Gurock, J. Kirschner. (Attorney, A. Eiselman, 41 Broadway.)

Quong Nam Corp., Bronx, restaurants, $20,000; L. Lou, W. Foo, L. W. Wing. (Attorney, C. Greenstone, 150 Broadway.)

Alps Coffee and Spice Mills, Manhattan, $10,000; C. Cardasus, M. Wasserman. (Attorney, S. Millit, 261 East 164 St.)

141 West 87th St. Realty Corp., Manhattan, $10,000; A. Mannheimer, P. E. Jacobs. (Attorney, L. Broadwin, 55 Liberty St.)

Alpine Radio Corp., Manhattan, $10,000; E. V. Church, D. Baron, J. R. Gibson. (Attorney, M. J. Levie, 220 Broadway.)

Kay Manufacturing Corp., Manhattan, $500; S. Kanarvogel, M. Schneider. (Attorney, M. Levy, 115 Broadway.)

Erie Steel Corp., Manhattan, $20,000; J. A. Wickham, J. A. O. Franks, E. S. Higgins. (Attorneys, Franks, Wickham & Brown, 25 Broad St.)

Southern California Grape Corp., Manhattan, fruits, $10,000; E. Max, E. Levy, M. Kantzman. (Attorneys, Goodman & Werner, 51 Chambers St.)

Brook Avenue Realty Corp., Manhattan, $20,000; J. and R. Goldman, M. Sherahoff. (Attorney, J. Finkelstein, 24 Bowery.)

Western Lumber Co., Brooklyn, $20,000; A. Lillienthal, S. Forscher, A. Morris. (Attorneys, Forscher, Lillienthal & Morris, 261 Broadway.)

East Coast Films, Manhattan, 1,000 shares preferred stock, $100 each; 100 common, no par value; A. L. Jackson, P. R. Rankin, W. L. Hayes. (Attorney, S. Ryan, Albany.)

Dnipro Film Corp., Manhattan, moving pictures, $50,000; K. Lissiuk, S. Dombitsky. (Attorney, M. Rodyk, 30 East 7th St.)

Teddy's Sweet Shop, Hicksville, $20,000; T. N. and H. and E. B. Morales. (Attorneys, Griffiths & Gardner, Hempstead.)

Pennant Jobbing Corp., Manhattan, merchandise, $10,000; C. and S. Frucht, A. Levine. (Attorney, I. Isaacs, 1170 Broadway.)

Prime Paper and Twine Corp., Manhattan, 50 shares common stock, no par value; A. A. Brill, P. and B. Scheinman. (Attorney, H. J. Fliegal, 38 Park Row.)

Indiana Haulage Co., Brooklyn, general trucking, $10,000; F. Alverzo, F. Trusi, A. Arino. (Attorney, N. Selvaggi, 50 Court St., Brooklyn.)

Waydale Corp., Manhattan, realty and hotels, 3,750 shares preferred stock, $100 each; 30 common, no par value; W. S. Sawyer, S. C. Worthen, C. F. Bailey. (Attorneys, Gleason, McLanahan, Merritt & Ingraham, 165 Broadway.)

Facey Realty Corp., Brooklyn, $10,000; H. B. Forman, J. A. Geis, T. C. Schulze. (Attorneys, R. A. Geis & H. B. Forman, 359 Fulton St., Brooklyn.)

Algus Construction Corp., Queens, realty, $10,000; H. Alber, Alber B. Worontzoff. (Attorney, S. H. Palmer, Jamaica.)

Advertising-Craftsmen, Manhattan, illustration and copy service, $10,000; M. A. Haber, S. A. Siegel. (Attorney, M. Greenberger, 1,153 Broadway.)

New Tuxedo Hall, Manhattan, hotels, &c., $5,000; M. and A. Blank, S. Savitch. (Attorney, H. Hoenig, 55 Beekman St.)

Little Wonder Radio Corp., Manhattan, electric work, &c., $10,000; C. Sattler, R. Archer. (Attorney, H. Ascher, 1,540 Broadway.)

Excellent Daylight Bakery, Manhattan, $10,000; D. S. Mosesson, H. Zasuly. (Attorney, I. Grunstein, 116 Nassau St.)

Genesee Broiling Machine Co., Rochester, cooking implements, $100,000; A. A. Jenks, J. F. Steves, C. M. Decker. (Attorneys, Carroll & O'Connell, Rochester.)

Practical Pattern Co., Manhattan, garment patterns, $20,000; I. Rosenfeld, M. L. Weiss, L. Cenner. (Attorney, W. Weiss, 277 Broadway.)

Conrad Millinery Co., Manhattan, $10,000; C. Levy, M. Gelb, D. Gelckman. (Attorneys, Lind & Marks, 45 Cedar St.)

Cohen's Forwarding Co., Manhattan, $5,000; Mastel, M. Rickman, H. Bogandoff. (Attorney, Y. Y. Schenker, 1,457 Broadway.)

Prudence Hats, Manhattan, millinery, $20,000; P. Baskin, J. Zeldin, R. J. Sling. (Attorney, A. L. Doblin, 1,328 Broadway.)

CAPITAL INCREASES.

Edwin B. Ellis Co., Buffalo, $25,000 to $45,000.

M. & M. Tire Service Co., Buffalo, $5,000 to $15,000.

CAPITAL REDUCTION.

Mars Radio Shop, Manhattan, $10,000 to $4,000.

NAME CHANGES.

Crone-Fisher Corp., White Plains, to E. Crone, Corp.

Merrick Amusement Corp., Brooklyn, to Merrick Realty Corp.

SURRENDER OF AUTHORITY.

Locomotive Booster Co., N. J.

DISSOLUTIONS.

A. Adler Co., Manhattan.

Lumber Acceptance Corp., Manhattan.

Star Coat & Fur Co., Manhattan.

Eighty-fifth Street & Riverside Drive Co., Manhattan.

Galati Co., Manhattan.

Witlyn Operating Corp., Manhattan.

Corbett, Cope Co., Manhattan.

Frank Peel, Manhattan.

Peacock Knitting Mills, Bronx.

Penn Hog Building Corp., Brooklyn.

Jordan Cabinet Works, Brooklyn.

Imperial Restaurant, Brooklyn.

Diamonds & Economy, Brooklyn.

Litchfield Milk Co., Litchfield.

Delaware Charters.
Special to The New York Times.

DOVER, June 3.—Charters filed today:

Standard Shale Chemical Co., Dover, $10,000,000. (U. S. Corporation Co.)

North American Co. of St. Louis, Wilmington; stocks and bonds, $2,500,000. (Corporation Trust Co. of America.)

Petroleum Investment Co., Wilmington, stocks and bonds, $1,000,000. (Corporation Trust Co.)

Mutual Holding Co., Wilmington, stocks and bonds, $485,000. (Corporation Trust Co. of America.)

Adams Newell Lumber Co., Wilmington, saw mills, $400,000. (Delaware Registration Trust Co.)

McGinness Rail Joint Corp., manufacture, $300,000; John McGinness, Mary J. Collins, Detroit, Mich.; Wm. S. Hilles, Wilmington. (Corporation Trust Co. of America.)

Grelck Semi-Solid Food Co., Woodstuffs, $800,000; Wm. Grelck, B. H. Grelck, Harry Ehbers, St. Paul, Minn. (Delaware Registration Trust Co.)

Grady, Miller & Co., New York, brokerage, $100,000. (United States Corporation Co.)

Fred Wiehl Productions, films, $100,000; Fred Wiehl, Peter A. McGloin, Stephen Gellich, New York. (Arley Corp. Magee, Dover).

Bon Ton Clothing, $50,000; Theodore Tuckerman, Harold Tuckerman, Wilmington; Anna Abrams, Crum Lynne, Pa. (Theo. Tuckerman, Wilmington).

Edward Strohecker, brokerage, $25,000; Chas. G. Keely Jos. H. Dallett, Leo Miller, Wilmington. (American Charter Co.)

Amise Realty Co., real estate, $25,000; John H. Murphy, Harry D. Amise, Washington E. Norman, Jr., Wilmington. (Capital Trust Co. of Delaware).

C. J. Potter Music Publishing Co., Wilmington, $25,000. (Colonial Charter Co.)

Indianhead Products Co., Wilmington, naval stores, $16,700. (Corp. Service Co.)

Bromley Myers Co., manufacture pumps, fillers, measuring devices, $15,000; Harry R. Bromley, Erskine A. Myers, S. C. Stimmel, Pittsburgh. (U. S. Corporation Co.)

CAPITAL INCREASE.

Delaware Realty and Investment Co., Wilmington, $250,000 to $1,000,000.

NAME CHANGES.

Sheppard Leather Belting Co. to Sawyer Leather Belting Co., Philadelphia.

Nelson Collieries to Shamokin Coal Co., New York.

NEW YORK CURB EXCHANGE

TUESDAY, JUNE 3, 1924.

INDUSTRIALS.

Sales.	High.	Low.	Last.
900 Am Gas & E	70¾	67½	70
Do pf	45¾	45¾	45¾
200 Am-Hawaiian	11	10¾	10¾
100 Al Lt & Tr	122¾	122	122
300 Do pf	91½	91	91
200 Am Typefounders	58	58	58
new, w i	120¾	120¾	120¾
10 Am Typesetter	50	50	50
10 Appalachian Power	60	60	60
200 ArchDaniels Midland	19¼	19¼	19¼
1,000 Borden Co	91¼	91	91¼
cts, w i	1¼	1¼	1¼
1,400 Candy Prods	1¼	1¼	1¼
200 Childs Co, n	25	25	25
945 Cmwlth Pow pf	94	94	94
900 Cont Tob	22¼	22¼	22¼
200 Doehler D C	18¾	18	18¾
1,100 DubilierCond	94¾	94¼	94¾
300 Do Pent Mot	27¾	27	27¾
600 Durant Mot	16	15¾	15¾
25 Elec Bas pf	99¼	99¼	99¼
400 Elec Ry Sec	18¾	18¾	18¾
250 Gillette S R	261	258	260
900 Glen Alden Coal	95	95	95
100 Goodyr T& R	10	10	10
100 Grand C. 10's			
25c Stores	66¼	65¾	66¼
100 D W Grid, A	21¾	21¾	21¾

STANDARD OIL SUBSIDIARIES.

Sales.	High.	Low.	Last.
15 Anglo-Am	15	14¾	14¾
100 Atlan Lobos	5¼	5¼	5¼
70 Buckeye P L	63½	63	63
500 Humble	38¾	38	38¾
50 Ill Pipe Ln	132	132	132
50 Imperial Oil (Can, coup	101	101	101
20 Ind Pipe L	91	91	91
1,600 International Pet	18	17¾	17¾
20 MagnoliaPet	130	130	130
930 PrairieOil&	217¼	213	214

MISCELLANEOUS OIL STOCKS.

Sales.	High.	Low.	Last.
30 Cities Svce	135¾	135	135½
$1,000 Do scrip	82	82	82
500 Do bnkrs sh	13¼	13¼	13¾
100 Do pf	73¾	73¾	73¾
400 Creole Synd	5¼	5	5¼
1,000 Eng Pet	6c	6c	6c
5,000 Ertle	11c	10c	11c
200 Gulf Oil Pa	59	59	59
900 Gulf States O & Ref A	50c	50c	50c
8,100 Lago Pet	4	3¾	4
1,000 Latin-Am	6c	6c	6c
200 Mt & Gulf	1¼	1¼	1¼
500 Mtn Prods	15¾	15¾	15¾
7,900 Mutual v t c	10¾	10¾	10¾
500 NewBradford	5¼	5¼	5¼
300 N Mex Land	5¾	5¾	5¾
Do Ref A	60c	50c	50c
1,000 Latin-Am	6c	6c	6c
200 Mt & Gulf	1¼	1¼	1¼
500 Mtn Prods	15¾	15¾	15¾
7,900 Mutual v t c	10¾	10¾	10¾
500 NewBradford	5¼	5¼	5¼
300 N Mex Land	5¾	5¾	5¾
Do Ref A	60c	50c	50c
8,100 Lago Pet	4	3¾	4

MANY TOURISTS OFF TODAY ON 3 SHIPS

Film World Well Represented—Prince N. Taku Tsukasa on Way to Europe.

PERU'S ROCKEFELLER ALSO

Japan Sends Tennis Team to the Olympic Games—Notables on Incoming Vessels.

Three steamships sail today for Europe and the West Indies, all with large passenger lists.

On the Cunarder Berengaria, which will go to Cherbourg and Southampton, will be a number of persons prominent in the moving picture world. Among them are the film stars Carmel Myers and Julianne Johnstone, who was in the "Thief of Bagdad" with Douglas Fairbanks; Directors Ernest Wolf, Helmuth Goene, Paul Ebner and Edward Bruno; Mr. and Mrs. Jesse Lasky, Mrs. Margaret Talmadge, mother of Norma, Constance and Natalie Talmadge, and John Emerson and Anita Loos, who write and direct plays.

Edna Ferber, novelist, will also sail, accompanied by her mother, Mrs. Julia Ferber. Jeanne Eagels, the star of "Rain," will go to Berlin to see a German star play Sadie Thompson in a production directed by Max Reinhardt. Max Gabel and his wife, Jennie Goldstein, who will appear in several cities abroad in "The Great Moment," written by Mr. Gabel, also are on the list.

Mr. and Mrs. Francis P. Garvan go abroad for a tour, accompanied by their children, Francis P. Jr., Flora Brady, Mabel, Anthony Brady, Peter Dunne and Marcia Garvan.

E. E. Fernandini, known as the Rockefeller of Peru, Mrs. Fernandini and several friends make up another party.

Olympic Contestants Aboard.

The tennis backstop erected for Helen Wills when she sailed on the Berengaria three weeks ago remains standing for the use of the Japanese Olympic team, consisting of Takeo Harada and Samonosuke Fukuda. Harada is considered the greatest Japanese player of all time.

Other prominent passengers on the Berengaria include Mr. and Mrs. Paul Block, Benjamin L. Winchell, Prince N. Taku Tsukasa, Vicomtesse de Jonghe, Monsignor Philip Bernerdini, Chicago; Mr. and Mrs. Dan Murphy, San Francisco; Mr. and Mrs. Wm. D. Ruyer, Toronto; Mr. and Mrs. Daniel Cromer, Miami, Fla.; Colonel and Mrs. Robert J. B. Sullivan, Boston; Edward L. Adams, United States Consul at Shanghai, Cuo, and Mrs. Adams; C. Robert Wolff, St. Louis, who is a delegate to the Convention of Associated Advertising Clubs to be held in London in July; Mr. and Mrs. Milton Dugan, Otto Lippman, general representative for the Cadillac car in Austria; Mr. and Mrs. Norman E. Van Raalte, Frederick Lewisohn, the Misses Audrey and Evelyn Lewisohn, Mr. and Mrs. Alvin E. Ivie, Miss Gladys Ivie, the Rev. William Ivie, John Tillet, Dr. and Mrs. Curtis F. Burman, Miss B. F. Wilson and John M. Shaw.

New Yorkers sailing on the Berengaria include Mr. and Mrs. E. H. Randolph, Mrs. George L. Shearer, the Misses Jacqueline and Judith Shearer, Mr. and Mrs. C. C. Caples, A. F. Arowson, E. Boyard Holstead, F. R. Rand Jr., Mrs. Mary W. Mack, Mr. and Mrs. C. C. Chapman, Mr. and Mrs. J. H. Hiltman, Mr. and Mrs. A. E. Harrison, C. H. Small, Mr. and Mrs. B. H. Price, Mr. and Mrs. William Holbert, Mr. and Mrs. Simon Newman, Mr. and Mrs. W. J. McCowan, H. T. Long, Mrs. Henry L. Blum, Mr. and Mrs. Arthur K. Deutsch, Miss W. E. Scott, Mr. and Mrs. Edgard W. Williams, Miss Mary Juliet Williams, Mrs. John Logan, Mrs. Helen Shutts, Mrs. H. P. Goldschmidt, Gilbert Miller, Mrs. Benedict M. Holden, Miss Mary Holden, Mrs. T. L. Saunders, Mrs. A. Barton Hepburn and Miss Marcella Worfield.

Also, Mr. and Mrs. Robert Douglas, Mr. and Mrs. C. F. Frizzell, Mr. and Mrs. J. Livingston, Miss E. G. Stringfellow, Miss E. A. Titus, C. Samson, J. W. Sidenberg, Mrs. J. T. Thomson and Mr. and Mrs. H. N. Spicier, Miss Marion Thompson, Miss D'Acosta, Mrs. Frederick A. Stevenson, Miss Marqueene Stevenson, E. J. Ruegg, Mr. and Mrs. M. R. Isaac, Mrs. Mrs. N. L. Bryan, C. Bryan, Mr. and Mrs. Albert L. Kahn, the Misses Elizabeth and Margaret Kahn, the Misses Edith and Constance Hyslop, Mrs. Henry S. Hancock, Jerome L. Wendell, Mr. and Mrs. Carroll, Mr. and Mrs. Roland M. Hooker, Mrs. Henry D. Kalt, Miss Virginia Newcomb, Sidney R. Hutton, Miss Grace A. Smith, Miss H. B. Downing, Miss Sally Hickey, B. A. Tompkins, Mr. and Mrs. Horace J. Whilpple, Donald Freeman, Miss Leonora Harris, Mme. R. B. Scognamillo, W. W. Walton, Mrs. Radway Berens, Mrs. Julia B. Culver, Miss Agnes G. Culver, Mrs. Claire B. Adams, Mrs. Charles H. Hyde, Mr. and Mrs. Samuel C. Goldhill and Mr. and Mrs. E. H. Miller.

On French Liner Rochambeau.

The list on the French liner Rochambeau, which sails today for Havre, includes Dr. J. B. Segall, professor at Bowdoin College; Professor Albert Ferran, for the last three years at the Massachusetts Institute of Technology, and Mrs. Ferran; Lawrence H. Wilbur, Miss Camille Jacques, Mrs. Ellen Minorsky, wife of Professor Minorsky of the University of Pennsylvania, and her son; Henry Martyn Clarke, the Misses Lila, Martha and Alice Wetherbee of Boston; Mr. and Mrs. Henri Isaac, J. C. Gauthier and family, Mr. and Mrs. Henry H. Reed, Miss Christine M. Nilsson, Mrs. Florence Wall, Dr. and Mrs. William J. Taylor, Mr. and Mrs. E. C. Turner and son, Mrs. Al M. Purves, Pierre Purves, Mrs. Edmund W. Balfour, Mrs. Martha Landru, Miss Berthe Landru, Miss Marie Arrouet, Mrs. O. K. Eaton, Mrs. Mary M. Eaton, Miss Kathryn Eaton, Mr. and Mrs. Arthur L. King, Mrs. J. Van King, Dr. and Mrs. Albert Keidel, the Misses Jane and Charlotte Keidel, Master Albert Keidel, Miss Fanny A. Fenton, Miss Elizabeth Mutrux, Miss Mary A. Lemer, Donald McElroy, Stephan A. Kenieyan, Dr. Joseph W. Cochrane, Mr. and Mrs. Antoine Bittel, Miss Jeanne Mouret, Miss Mary Droge, Miss Mathilde B. Damazy, Miss Harriett Turnbull, Mrs. Edward M. Peters and Abraham Flescher.

Some of the passengers who are leaving today for Jamaica, Colon and Colombia on the United Fruit liner Carrillo are Dr. Walter C. Bailey, Reginald T. Bird, Mrs. C. M. Brader, Oswald Brandt, Mr. and Mrs. A. E. Burnhands, Ray Burhans, Mrs. Castuni, Eugenio Carbonel, Andes Corrales, Rosa Corrales, Mrs. Maria Delgado, Mrs. Marie Dennis, Miss Ruth Dennis, Professor H. S. Dodds, Charles Fisher, Miss Enid C. French, Col. George R. Goethals, Harold T. Hanson, Frederick Harding, Eric Heath, Mrs. Edith Holgate, Miss E. B. Holgate, Magne Kjellensvig, Mrs. Rose Landers, P. Leonard, C. L. McHenry, Ethel J. McKnown, E. E. Munhead, Henry Neid, Mr. and Mrs. W. M. Pendleton, Mr. and Mrs. H. Phipps, Henry Rahlves, Ida M. Rapin, L. S. Schultz, C. S. Smith, M. M. Stuckey, Spencer Steinmetz, Merle G. Summers, J. J. Thomas, G. C. Turner, Mr. Wood, Mr. and Mrs. A. S. Wright.

Among the passengers due here today from Gothenburg on the Swedish-American liner Drottningholm are Count Carl Taube, Gustav Hultquist, Harry Brody, Bishop Emil Englinder of Upsala, John Zetterlund, Englinder and publisher, son; Mrs. Signe Bohman of Gothenburg, artist; John Bystrom, Gosta Wennerholm and Frits Meyer, engineers, who will study American manufacturing methods.

From the Bahamas.

Some of the passengers who arrived yesterday from the Bahamas on the Munargo of the Munson Line were Mr. and Mrs. Ralph G. Collins, Mrs. Stella C. Sweeting, wife of the Swedish Consul at Nassau; Mr. and Mrs. F. Arnold Kane of New York, returning from their wedding trip; Mrs. John Brown, whose husband is a member of the Nassau Executive Council; Johnson Hardy, cousin of the late President; Mr. and Mrs. F. Darrell Douglas Brooks, Mr. and Mrs. William A. Ralston, Harold E. M. Johnson, George Christie, Winfred W. Richardson, Mr. and Mrs. John McVey, Mr. and Mrs. George Meisel, Walter Gray, Mrs. Esther Clarke, Mrs. Frances Townsend and Hartwell Woodcock.

Among those who arrived on the White Star liner Majestic from Southampton and Cherbourg were Mr. and Mrs. A. Craig, Dr. John Murray Anderson, Miss Suzanne Anderson, J. M. Anderson, S. A. Fahnestock, N. R. Greathouse, Mr. and Mrs. J. Helt, Mr. and Mrs. A. Hillman, Lord and Lady Inverforth, C. W. Leighton, Mrs. R. Lillie, J. Mercadante, Mrs. Roscoe Mitchell, Mr. and Mrs. M. Nowakowski, Miss Mary Oakes, Robert Peel, A. L. Reade, W. M. Richardson, E. Seamon, Mr. and Mrs. M. H. Shiman, Cole Porter, Mrs. Barclay Warburton Jr., Mr. and Mrs. Rufus L. Patterson, Mr. and Mrs. Nicholas Brady and Mr. and Mrs. John D. Ryan.

Some of those who arrived on the White Star liner Pittsburgh, from Hamburg, Southampton and Cherbourg, were Miss Margaret Agnew, Miss Elizabeth Baker, E. H. Chave, Mr. and Mrs. Charles J. Burchell, Maurice Dimond, Dr. and Mrs. Arthur B. Freeman, the Rev. H. P. Garner, Mrs. M. Vincent Jones, Dr. Richard W. Rice, Miss Elsie Munroe, Dr. and Mrs. Morris B. Miller, Mr. and Mrs. Thomas B. Sears, John Pope, Mrs. M. Sexton, Russel Smith, J. G. Souther, Miss F. M. Turner, F. B. Williams, Sydney Williams and Mr. and Mrs. Wesley Woolston.

WALK OUT ON FALCONER.

Democratic Aldermen Refuse to Consider Measure Against Park Grab.

When Alderman Bruce M. Falconer, Republican, attempted to get reported from committee yesterday his resolution opposing a war memorial in Central Park most of the Democratic members of the board walked out of the room, and his motion was lost. Mr. Falconer made a spirited attack on the plan of the Hylan Administration to place the memorial in the park.

"The parks of the city should be kept open for the plain people of the city," said the Alderman. "The war memorial does not belong to Central Park, and it must not go there. Every acre of the park must be saved to the people, who want all the park space they can get.

"The war memorial may be very beautiful, but it is our duty as representatives of the people to keep it out of Central Park. We must show the people that one branch of the City Government is against this encroachment upon park property."

MISSIONARY'S WIFE DEAD.

Relatives of Philadelphia Woman Think Her Victim of Bandits.

Special to The New York Times.

WASHINGTON, Pa., June 3.—Word reached here that Mrs. Hala Alum Olson, aged 30, of Washington, wife of the Rev. David P. Olson, a missionary of the Christian and Missionary Alliance in Central China, was dead in a hospital at Talipingshien in the Province of Anhwei. The news came in a telegram from the denomination's foreign secretary in New York following a cablegram from the Rev. Mr. Olson.

It is the belief of Mrs. Olson's relatives here that she may have succumbed as a result of injuries suffered at the hands of Chinese bandits. A letter received here only last Friday from the Rev. Mr. Olson stated that both he and Mrs. Olson were well but in great danger on account of bandit operations and that some of the missionary colony had been attacked.

GRANDMOTHER SENT TO JAIL

Pleads Guilty to Stealing a Hat From a Department Store.

A mother and a grandmother were sentenced to one day each in Jefferson Market Prison when they pleaded guilty in Special Sessions yesterday to shoplifting charges.

Mrs. Grace Butler, 31 years old, of 1,761 Boulevard, Jersey City, the mother of five children, admitted that on May 8 last detectives of the Stores Mutual Protective Association caught her stealing a pair of shoes and some silk underwear, worth $28.45, from Bloomingdale's. Mrs. Butler's youngest child is four months old.

Mrs. Julia Wysanski, 54 years old, of 149 Winchester Avenue, Brookline, Mass., pleaded guilty to the charge that on April 26 last she stole a hat, valued at $12.69, from Macy's. Counsel for Mrs. Wysanski said that his client was the wife of a retired business man and that she was a grandmother.

ALBANIAN REBELS IN TIRANA.

Nationalists Are Reported Also Holding North and South.

LONDON, June 3.—Albanian Nationalists captured Tirana on Monday after fighting in which 100 persons were killed or wounded, it is reported from Brindisi in a news agency dispatch from Rome.

VALONA, Albania, June 5.—North and South Albania have broken off relations with Tirana, where the Government has been taken over by former Foreign Minister Vrioni, according to reports of military operations in the region of Scutari and in the south of Albania.

M. Vrioni has mobilized all of the troops he has been able to gather at Tirana, but in many cases Government soldiers are reported to have been fraternizing with the Nationalists, whose movements are spreading and who occupied the City of Cruma.

GREAT FLOODS IN ENGLAND.

Worst in Forty Years After the Heavy Rains Last Week.

LONDON, June 3.—Floods described as the worst in forty years have followed the heavy week-end rains in England, the Midlands and the north of England suffering the most.

Several persons are reported drowned, much livestock has been destroyed and the property damage is heavy, many farms having been inundated. The forecasters hold out little hope of immediate relief, indicating that more rain may be expected.

Worcester suffered specially. The River Severn is twenty-two feet above normal and the famous cricket ground is completely submerged. The Agricultural Show, which was being held at Worcester, has been abandoned, the tops of the tents alone clearing the water.

Wife Divorces Paul A. Andrews.

Special to The New York Times.

NEWPORT, June 3.—Mrs. Ethel H. Andrews has been granted a divorce from Paul A. Andrews in the Superior Court here. They have long been prominent in social life here. Mrs. Andrews owns Rockry Hall at Narragansett and Bellevue Avenues. Mrs. Andrews deposed that Mr. Andrews and Miss Virginia Appleby had lived on West Twenty-third Street in New York and as late as last week were living in Bermuda as man and wife. Mrs. Andrews was corroborated by her daughter, Mrs. Morgan Belmont of Hempstead, L. I. There were also depositions from Charles F. G. Tabrum and Earnest Holland of New York. Allmony was not discussed. Mr. and Mrs. Andrews were married in Washington on Feb. 3, 1891.

North Dakota Bank Reopens.

MINNEAPOLIS, Minn., June 3.—The State Bank of Hannah, N. D., closed last Fall because of depleted reserves, has been re-opened through the assistance of the $10,000,000 Agricultural Credit Corporation, the latter announced today. This is the third bank in Cavalier County to be re-opened through the corporation. Its deposits approximate $300,000.

LITVINOFF STARTS FOR LONDON PARLEYS

Plenary Session Planned for Today is Postponed to Await His Coming.

RUSSIANS YIELD ONE POINT

Admit Liability for Capture and Sinking of British Trawlers—Foreign Office Hopeful.

Copyright, 1924, by The New York Times Company.

Special Cable to THE NEW YORK TIMES.

LONDON, June 3.—The full meeting of the Anglo-Russian Conference which was expected this week has been put off, and it is not likely that one will be held until after the Whitsun holidays, which begin this week-end.

Meanwhile the pessimistic feeling regarding its prospects is growing. It may, indeed, do some useful work in revising the mass of treaties between Russia and Great Britain, many of which are entirely obsolete, but hope that it will succeed in reaching any financial results of value is growing steadily less. Consideration of the British claims for the payment of war debts and the Soviet counter-claims for the injury Russia suffered through "White" attempts to upset the Soviet régime may be postponed. It is illogical for Great Britain to discuss these while the German reparation problems and all the questions of the interallied indebtedness are still unsolved. In all probability the conference will agree to postpone it until a general European settlement takes place.

But this was not the chief reason why the Soviet delegates came to London. They hoped to obtain a large loan, and day by day the chance of their getting this seems less. The British private claims against Russia run to something like £500,000,000, and even if they are subjected to drastic reduction as the result of auditing will still amount to well over £100,000,000. If Russia is to get more money out of the private British capitalist, it appears to the average British business man that these claims must be met, but, even if the Soviet delegates were willing to meet them, it is difficult to see how they could find the money.

There has been some talk of Russian balances which lie in British banks, but the Soviet Government itself would like to get that money. It would be very convenient for it to lay hands on a substantial sum for its own administrative purposes, and it would be unwilling to see this asset devoted to the mere payment of British creditors.

But, besides the payment of debts, the British investor is looking for security, and so far he has failed to see that the Soviet régime offers him any protection against future spoliation. He might invest capital in Russian industries and give credit on Russian purchases, but unless the law is altered in Russia he has no certainty that he will ever get any return. The same doubt vitiates any schemes the Soviet delegates may put forward for the payment of debts by giving bonds on the re-established industries. Such schemes might be theoretically sound, but there is no guarantee that they will be carried out.

The Soviet Government, to get money from private British sources, must modify its financial and legal system, but even if the delegates themselves as the result of the weeks they have spent there are prepared for this, it is very doubtful whether they have authority to act. When the delegation arrived it was declared that it had plenipotentiary powers, but the doubt always felt about these has steadily grown, and the opinion is that the delegates must ask Moscow for authority to make anw important decision.

One way out of the dilemma presented by the attitude of British financiers would be the guaranteeing of a loan by the British Government. This idea seems to have been the main hope of the Soviet delegates. But it is doomed to disappointment. It is not within the range of practical politics to suppose that Ramsay MacDonald or any other British Minister could stand up in the House of Commons and ask permission to give such a guarantee.

The London Times publishes a letter from Athelstan Riley which says:

"The current number of the Pravda, the official organ of the Soviets, contains a cartoon. This represents three rollicking gentlemen in arm-in-arm, in top hats, one of which is encircled by a nimbus. Underneath are three names: 'The King of England,' 'MacDonald' and 'Jesus Christ.'

"The representatives of the Soviets are now in London, regarded as our guests, and were received by his Majesty at yesterday's levee, two days after the arrival of this number of the Pravda in England from Moscow.

"I understand that the Soviet representatives are still in London."

LONDON, June 3 (Associated Press).—The plenary session of the Anglo-Russian conference which had been set for tomorrow has been canceled at the request of Christian Rakovsky. No date has been fixed for another meeting of the two delegations, but it is believed the Russians are awaiting the arrival of Maxim Litvinoff, head of the Soviet Trade Missions abroad, who they hope will save the conference from the sleeping sickness which seems to threaten it as a result of the six weeks' negotiations, which as yet have produced no tangible results.

M. Rakovsky asked for postponement of the plenary session so that the Russians might have more time to consider the British proposals regarding the Soviets' payment of the Russian pre-war debt.

An official statement issued tonight says that the Soviet Government has admitted liability for compensation for the capture and sinking of the British steamer trawler Magneta outside the three-mile limit off the Murmansk coast in June, 31, 1923. The British and Russian experts now meeting in London will fix the amount payable.

MOSCOW, June 3.—It is announced that Maxim Litvinoff, head of the Soviet trade missions abroad, is to leave for London today.

A London dispatch on May 31 reported that M. Litvinoff was coming to take over the leadership of the Soviet delegation in the Russo-British conference, thus freeing Christian Rakivsky for a visit to Paris to sound out the new French Ministry regarding the possibility of recognizing the Soviet régime.

Arrest on Crutch Clue in Burglary.

Special to The New York Times.

PATCHOGUE, L. I., June 3.—Charles Deedy, a former Patchogue policeman, has been held in $500 by Justice of the Peace Clarence W. Coleman for the Grand Jury on a charge of breaking into the garage of the Oak Park nursery at East Patchogue and stealing gasoline. Constable John Glover found a ferule from a crutch near the garage and, knowing Deedy used crutches, called at his home and discovered a ferule was missing from one of them. The arrest followed.

Motorist Held in $10,000 Bail.

Mrs. Christine Dingwall, 48 years old, of Millbrook, N. Y., was released in $10,000 bail for examination on June 11 when she was arraigned yesterday before Magistrate Frederick E. House in the Homicide Court, in connection with the killing of John Griggs on May 9 last. Griggs, who was 48 years old and lived at 54 Moylan Place, died in the Knickerbocker Hospital on May 9 from injuries he received by being struck by Mrs. Dingwall's automobile at Broadway and Moylan Place.

School at Irvington Burns.

IRVINGTON, N. J., June 3.—The Berkeley Terrace Public School, a one-story frame structure, 200 by 100 feet, on Grove Street, was destroyed by fire tonight. The entire local fire department fought the blaze aided by three trucks from Newark, just over the line. The loss was estimated at about $60,000

PATROLMAN DIVES IN VAIN.

Several Times Searches Bottom of Canal in Effort to Find Boy.

Although barely able to swim, Patrolman John O'Donnell of the Alexander Avenue Police Station plunged into Mott Haven Canal at East 136th Street, the Bronx, last evening in a fruitless effort to save a 5-year-old boy from drowning.

John Manzoline of 350 East 136th Street, the boy, was playing on barges when he lost his footing and fell into the water. The cries of his playmates attracted Patrolman O'Donnell.

Throwing aside his coat, gun and holster, the patrolman called to Salvatore Anzuita, a watchman, to fetch a rope, and dived into the canal. For nearly five minutes O'Donnell paddled about, watching for the lad to come to the surface. When Anuzita arrived with the rope the patrolman fastened it about his body and dived, after telling the workmen who joined Anuzita to hoist him up when he signaled them by tugging at the rope.

Trip after trip was made to the bottom, but the body could not be found. Meanwhile the harbor police were notified and a police launch dispatched to the scene. The body was recovered with grapplers.

HAS AIR NITROGEN FACTORY.

British Company Produces 120 Tons of Sulphate of Ammonia Daily.

LONDON, June 3.—As a result of the establishment by Brunner, Mond & Co., with Government encouragement, of a factory for making ammonia from atmospheric nitrogen, Great Britain now claims first place after Germany in the fixation of nitrogen from the air.

Synthetic production of ammonia by atmospheric fixation processes means much commercially and even more in a military sense. Germany was first to develop it on a large scale and when she had succeeded she went to war. During and after the war the United States spent large sums on fixed nitrogen plants and has a research laboratory still in active work.

In Europe France is endeavoring to establish the manufacture of synthetic ammonia, and variants of the Haber process employed in German plants are being tried in Italy. In point of actual performance, however, Great Britain now claims first place, Germany always excepted, by reason of an ammonia factory which has been in full operation at Billingsham since the beginning of this year. Already the daily output in the form of sulphate of ammonia is from 100 to 120 tons, and it is to be doubled immediately.

NO RISE IN METAL WAGES.

Iron, Steel and Tin Workers Agree to Last Year's Scale.

Special to The New York Times.

ATLANTIC CITY, N. J., June 3.—Representatives of the Amalgamated Association of Iron, Steel and Tin Workers and the Western Sheet and Tin Plate Manufacturers' Association ended their annual conference tonight with the announcement that the wage scale and working conditions of the past year would be continued.

The committees have been in session for several days. When negotiations opened the men requested an advance of from 10 to 40 per cent., affecting ten different branches of the operatives' union. The manufacturers said that any concession under existing business conditions would be entirely out of reason. The result was a compromise to carry on with the present terms. Nearly 30,000 workers, mainly in Pittsburgh and points West, are affected.

Harden's Assailant Sent to Prison.

BERLIN, June 3 (Jewish Telegraph Agency).—Lieutenant Walter Ankermann, who participated in the assault on Maximilian Harden, noted editor and political writer, near Herr Harden's home in a suburb of Berlin, today was sentenced to six years in prison. Herr Harden, in a letter to the foreman of the jury which tried Ankermann, refused to come to court to prosecute the charge, declaring he had no confidence in the court and stating, "there is no justice in Germany."

Goes to French Manoeuvres.

WORCESTER, Mass., June 3.—Major Slater Washburn, executive officer of the Fifty-second Infantry Brigade of the National Guard, has been commissioned by the War Department to represent the Twenty-sixth Division at the war manoeuvres of the French Government to be held in France the latter part of July and the first week of August.

COMMODITY PRICES.

A reaction in the price of spot cotton, in adjustment to the trend of the contract grades, was registered in yesterday's cash trading, middling uplands yielding 45 points to 32.30 cents. Elsewhere the grains, groceries, dairy products, provisions and metals were steady.

Following are the cash prices for the principal commodities in the wholesale markets at the close of business Tuesday, a week before and a year ago:

	June 3.	Mar. 27.	June 5.
FOODSTUFFS—	1924.	1924.	1923.
Wheat, No. 2 red	$1.31½	$1.21½	$1.42¾
Corn, No. 2 yellow	.96¼	.93	1.03½
Oats, No. 2 white	.58	.58½	.55
Flour, Minn., patent	6.50	6.50	6.65
Coffee, No. 7	.14½	.14¾	.11⅞
Sugar, granulated	.068	.068	.09¾
Butter, cream., 92 score	.39¾@.40	.39	.38½
Eggs, fresh-gathered			
firsts, per dozen	.24@25	.25½	.25½
Lard, Mid. W.	10.95@11.05	10.80	11.80
Pork, mess	27.00	27.00	27.00
Beef, family	21.00@23.00	23.00	19.00
METALS—			
Iron, No. 2, Phila.	22.75@23.50	23.50	33.50
Steel billets, Pitts.	40.00	40.00	45.00
Lead	7.00	7.05	7.30
Copper	12.70	12.62½	14.87½
Tin	41.00	41.12½	41.87½
Textiles:			
Cotton, mid. upland	32.30	32.65	28.00
Printcloths	.06¾	.06⅝	.07

Following is the range of prices for 1924 to date:

	Highest.		Lowest.	
Wheat	$1.31½	Feb. 5	$1.19	Mar. 27
Corn	.99¾	Feb. 7	.85¾	Jan. 3
Oats	.60¾	Feb. 4	.54¾	Jan. 2
Flour	6.90	Feb. 5	6.15	Jan. 7
Coffee	.16¼	Mar. 11	.10⅝	Jan. 9
Sugar	.09	Feb. 14	.068	May 26
Butter	.39¾	Jan. 7	.35¾	Apr. 22
Eggs	.48	Jan. 7	.22	Mar. 25
Lard	12.85	Jan. 16	10.65	May 28
Pork	27.00	May 19	24.00	Feb. 22
Beef	23.00	May 19	18.00	Feb. 22
Iron	24.50	Jan. 2	22.75	May 19
Steel	40.00	Jan. 2	40.00	Jan. 2
Lead	9.87½	Feb. 29	7.00	May 23
Zinc	7.00	Mar. 8	6.12½	May 23
Copper	14.00	Mar. 8	12.87½	Jan. 15
Cotton	35.70	Jan. 3	26.50	Mar. 27
Printcloths	.08	Jan. 2	.06⅝	Mar. 28

PRODUCE MARKETS.

BUTTER—Receipts (June 2): 22,615 packages. Market in rather better shape. Creamery higher than extras, pound, 40¼@41c; extras, 92 score, 39¼@40c; firsts, 38@39½c; seconds, 35@37½c; lower grades, 33@34½c; standards, carlots, 90 score, 39c; 89 score, 38½c; 88 score, 38c; 84 to 87 score, 36@37½c; unsalted, higher than extras, 42¼@43c; extras, 92 score, 41¾@42c; firsts, 38½@41c; seconds, 36½@38c; renovated, fresh, 32@34c; ladles, current make, extras, 34@35c; firsts, 31@32c; seconds, 28½@29c; lower grades, 26@27½c; packing stock, current make, No. 1, 29@29½c; No. 2, 28c; lower grades, 20@27c.

EGGS—Receipts (June 2): 50,006 cases. Market firmer on the highest qualities of Western. Fresh gathered extras, dozen, 28@29c; storage packed, extra firsts, 27@28c; firsts, 25½@26½c; fresh gathered, extra firsts, 30½@32c; firsts, 27@28c; seconds and poorer, 23½@24c; trade eggs, 22½@23½c; dirties, storage packed, No. 1, 23½@23½c; regular packed, dirties, No. 1, 22½@23c; No. 2 and poorer, 21½@22½c; checks, fair to choice, dry, 32½@22½c; duck eggs, Indian Runner, fancy selected, 34@35c; other duck eggs, 29@30c; Jersey and other nearby henery whites, fancy selected, extras, 32@33c; nearby and Western henery whites, average ex(tras, 31@32c; do. firsts to extra firsts, 27½@30c; nearby gathered whites, firsts to extra firsts, 27½@30c; nearby whites, under grades, 26@27c; nearby whites, mediums, 40 to 41 pounds, net, 25@28c; Pacific Coast, whites, firsts to extra, 30@33c; other Western and Southern, gathered whites, 32@28c; Jersey and other nearby and Western, henery browns, extra, 30@33c.

FARM LAW FAILURE DEPRESSES WHEAT

Active Deliveries Drop to More Than 6 Cents Below Last Week's High.

Special to The New York Times.

CHICAGO, June 3.—Traders were mixed in their views after the close today as to the future trend of wheat values, now that the McNary-Haugen Grain Export bill has been definitely disposed of. At the inside figures the active deliveries were off 6@6½ cents from the high of last week, in the face of bullish crop news. Houses with Eastern and Southwestern connections were on the selling side, and, after a small advance early on dry weather talk, there was a break of 1½@1¾ cents, with a moderate rally toward the close but with net losses of ¼@⅝ cent.

There was considerable export business done in new-crop Winter during the day, according to a leading local handler, but the quantities were not given. No. 2 red Winter at Philadelphia was quoted at 8 cents over Chicago July, f. o. b., for August loading, said to be in line with No. 2 Manitobas via Montreal.

Freight rates from the Gulf are about 18 cents per 100 pounds for August loading, compared with 15 cents from Montreal to the Continent. This tends to restrict business in American grains, although at the close tonight the price basis as compared with Manitobas was about the best in nine months. Argentine wheat is still quoted at a discount under American hard Winter. Export sales of Manitobas for the day were estimated at 200,000 bushels.

Pessimistic reports are being received from Idaho, Washington, Oregon and California, due to drought which has already taken a heavy toll from the Winter wheat crop.

Primary arrivals of wheat today were, 483,000 bushels; week ago, 451,000; last year, 639,000. Shipments were 557,000 bushels; week ago, 690,000; last year, 1,329,000.

Corn closed ½ @ ⅝ cent higher, due more to lack of pressure than anything else. Cash houses were moderate buyers at times, despite the continued slow Eastern cash demand. Weather conditions were more favorable with higher temperatures, but still below the seasonal normal. Ohio and Indiana continues to complain of delayed planting.

Oats were ⅛ cent higher to ⅛ lower, with July showing the most strength, while rye was unchanged. Charters were made for 160,000 bushels to Montreal.

Primary arrivals of corn for the day were 861,000 bushels; week ago, 609,000; last year, 504,000. Shipments, 519,000 bushels; week ago, 1,351,000; last year, 616,000.

Chicago.

Today's Chicago prices for the principal grains were as follows:

WHEAT.

	High.	Low.	Close.	Prev. Close.	Last Year.
July	1.04¾	1.02½	1.03¼	1.03¾	1.09¾-¼
Sept.	1.06¼	1.04¼	1.05¼	1.05¾	1.09¾
Dec.	1.08¾	1.07¼	1.07¾	1.07¾	1.11-½

CORN.

	High.	Low.	Close.	Prev. Close.	Last Year.
July	.76¾	.75¾	.76⅝-½	.76-¼	.82⅜
Sept.	.76¾	.75¼-½	.76¼	.75¾	.78⅝-¾
Dec.	.69¼	.68¾-¾	.69	.68¾	.87

OATS.

	High.	Low.	Close.	Prev. Close.	Last Year.
July	.43⅝	.43¼	.43¼	.43⅝	.41⅛
Sept.	.39¾	.39½	.39½-¾	.39¾	.38⅜
Dec.	.40¾-⅞	.40⅜	.40⅝-½	.40⅝	.40¼

RYE

	High.	Low.	Close.	Prev. Close.	Last Year.
July	.67¼	.66⅝	.66½	.66¾	.99⅜
Sept.	.68⅜	.67¼	.67⅜	.67⅞	.71⅛

PROVISIONS

	High.	Low.	Close.	Prev. Close.	Last Year.
Lard—					
July	10.57	10.25-55	10.52-55	10.55	11.25
Sept.	10.85	10.82	10.82	10.82	11.47
Ribs—					
July	9.95-97	9.90	9.95	....	....
Dec.					
July	10.45	10.42	10.42	10.35-37	....
Sept.	10.75	10.72	10.72	10.63	....

Winnipeg.

The Winnipeg Exchange closed yesterday, holiday; King's birthday.

Boat Hits Rock; 2 Fishermen Drown

Two fishermen who did not know how to swim were drowned in Greenwood Lake, New Jersey, yesterday when their boat struck a hidden rock and sank a half mile from shore. Both men disappeared while other in boats were on they way to their rescue. They were Frank Logan, 32 years old, of Boonton, and William Tabor, 35, of Garfield, ironworkers.

BUYERS' WANTS.

Fifteen cents per word each insertion.

Men's Wear.

SHIRTINGS Wanted—Cottons, any description; immediately, for cash. Resolute Shirt, 458 Broome.

BUYERS' WANTS.

BOLIVIAS, PLUSHES Wanted—2893, ormadales, 16140, 18209, 0699; peco, Hudson; beaver. Longacre 10572.

BOLIVIAS Wanted — Ormadale, velverette, lustrosa or similar; quantities only. Lackawanna 2630.

BOLIVIAS Wanted—Quantity; must be cheap for spot cash. Progress 1,204 Broadway.

BOLIVIAS Wanted—High lustre; quantity. Joseph Leff, 40 West 25th.

CARACUL Leg Plates Wanted—Call Chelsea 5770.

CHINCHILLAS Wanted—16282, styles 3-6-8, all colors; cash. Katz Garment, 48 West 20th.

CLOTH Wanted—Out-of-town jobber buying polaire and teddy bear. Call 9 to 11, 23 West 32d, 3d floor.

CLOTH Wanted—Open to buy quantity of polaires. Royal Coat Co., 501 7th Av.

CLOTHS Wanted—Polaire downy wool flamingos, angora; cash. Rosenberg Bros., 40 West 25th.

CLOTHS Wanted—Plaids, stripes and plain polaires. Dolgot Cloak, 252 West 29th.

CLOTHS Wanted—Valenttnes 008 or similar, gray only. Hamilton, Watkins 7571.

COATS Wanted—Jobber placing orders on better made coats. Call with samples, 9 to 12 A. M. Max Goldstein, Inc., 501 7th Av.

COATS Wanted—Jobber placing orders on misses' and stout Fall coats; also plie fabric. 7th floor, 22 West 26th.

COATS Wanted—Out-of-town jobber placing orders on Fall coats. Call 9 to 11, 23 West 32d, 3d floor.

COATS Wanted—Jobber placing orders on Fall dress and sport coats. First floor, 212 West 38th.

COATS Wanted—Sport, Fall, popular prices; jobber placing orders. 9th floor, 35 West 31st St.

COATS Wanted—Jobber placing orders on better-made coats. Bramson Bros., 501 7th Av.

COATS Wanted—Ladies' last Winter, for cash. Blackman & Shembaum, 712 B'way.

COATS Wanted—Stouts; jobber buying Fall samples. Smartline, 151 West 28th.

COATS Wanted—Jobber looking at Fall coats. Carnet-Herbst, 7 West 30th.

COATS Wanted—Fall coats of the better kind. Rudin, 305 7th Av.

COATS Wanted—Juniors', Fall styles. 9th floor, 35 West 31st.

COTTON Goods Wanted—Spot cash, quantities no object. H. M. Khopp, 406 Broadway.

CREPE DE CHINE Wanted—Four-thread, 3-ply, charmeuse, crepe satin, satin canton, raw or finished,

FREAR SAYS WEEKS IS FOE OF FILIPINOS

Also Questions Motives of Wood and Men Who Oppose Independence.

MAKES PUBLIC STATEMENT

Refers to Secretary as "John" and to Wood as "Brass-Buttoned Autocrat."

Special to The New York Times.

WASHINGTON, June 3.—Sharp criticism of Secretary Weeks and Leonard Wood, Governor General of the Philippines, because of their opposition to immediate independence, is contained in a statement made public tonight by Representative Frear, the Progressive leader from Wisconsin.

Mr. Frear refers familiarly to Secretary Weeks as "John," and he describes General Wood as "a brass-buttoned autocrat."

By indirection, Representative Frear criticises President Coolidge's attitude toward the Philippines. He asks this question:

"Why has President Coolidge turned a deaf ear to the Filipinos' plea for early independence as conveyed in his letter to Speaker Rojas?"

Also this:

"Why have not America's pledges to the Filipinos of early independence been kept?"

Mr. Frear answers these questions in this way:

"The reason is not hard to find and reflects no credit on our standards of right and wrong when the world weighs in the balance the rights of a highly intelligent people of peaceful pursuits and close friendly relations on the one hand, and on the other the cold-blooded commercial, selfish and unwarranted control of the Philippines by American business interests here and in the islands that have subordinated human rights to exploitation and collar control."

Representative Frear pays his respects to J. Sloat Fassett, former Republican member of the House, who is described as a "lumber magnate." Quoting Mr. Fassett as saying that the United States has made no "unconditional provision" of Philippine independence, Mr. Frear refers to Mr. Fassett as an "exploiter of the Philippines." To this he adds:

"New York business interests, like the binding twine trust, sugar, tobacco and cocoanut oil interests, are curiously enough, all opposing independence, and they have large powers in this country over news publicity columns that are used for the same ends."

Referring to a statement made yesterday by Secretary Weeks that the conclusion is unavoidable that "the present demand for immediate independence is not the informed desire of the Filipino people" Mr. Frear said:

"This is what John says, and he fixes the minimum limit of twenty-five years for independence, not as a promise, but rather as a prohibition."

Referring to a statement made by Admiral Dewey in 1898 to the effect that "the Filipinos are more capable of self-government than the natives of Cuba," Mr. Frear said:

"Wood, a brass-buttoned autocrat, now Governor General, says of these people that after twenty-six years of uplift and progress they are not ready for self-government. Whom shall we trust, Dewey, who ruled in Cuba and the Philippines with honor and distinction, or Wood, who reigned in both Cuba and the Philippines with confusion and discontent?"

Mr. Frear states that unless General Wood resigns in the meantime he will ask for a report on his resolution providing for an investigation of the Wood Administration of the Philippines.

He charges that Secretary Weeks "has $33,000,000 of Filipino funds loaned out to favored banks in Boston, New York, Washington and Chicago."

Mr. Frear makes this statement:

"The Filipinos have not adopted the dollar mark as a part of their national flag, but they have unitedly asked for independence. After a quarter of a century of constant pleas for recognition, what valid objection can be offered to their plea? If we have respect for our own national honor, for the pledges given by the American Congress, and by the several Executives of this country, we will without quibbling recognize the independence which they ask."

Declaring that if Congress could have reached the calendar and expressed its will the resolution for Philippine independence would probably have been passed, Mr. Frear adds:

"The Sixty-ninth Congress, however, with more time for consideration of such measures, will reflect the growing sentiment throughout the country by granting the long-delayed pledge given the Filipinos."

ALLEGED ROBBER WOUNDED.

Man 55 Years Old Accused of Holding Up Brooklyn Merchant.

One of two men who were alleged to have held up a furniture dealer in his store at 407 Fifth Avenue, Brooklyn, last night was shot in the ankle a few minutes later when eight detectives and policemen trapped the pair in the cellar of an apartment house at 341 Sixth Street, around the corner. The wounded man said he was Henry Burton Curtis, 55 years old, of 441 West Forty-seventh Street, Manhattan, and his alleged confederate was Joseph Ruggiero, 23 years old, who has a wife and two children at 362 West Forty-third Street, Manhattan.

They entered the store of Arthur Webel shortly after 8 o'clock and, after stating they desired to buy furniture, were escorted by the proprietor to the rear room. Ruggiero was alleged to have pressed a pistol against Webel and ordered him to hold up his hands, while Curtis took a gold watch and chain and $90 from Webel's pocket.

Ruggiero then was alleged to have turned the pistol over to his confederate, while he bound Webel with cord. They left the store, but Webel, with one hand which Ruggiero had failed to bind securely unloosed the cord and went in pursuit, shouting, "Thieves!" "Robbers!"

A large crowd joined in the chase and as the fugitives turned into the apartment house Policemen Smith and Pethers appeared, followed by other policemen and detectives. Pethers led the way into the cellar with an electric flash light and when Curtis pointed a pistol at him Smith shot him in the ankle.

TURKS BECOMING PANICKY.

Chief of Staff Hurries to Angora as Mosul Break Seems Imminent.

Copyright, 1924, by The New York Times Company.

By Wireless to The New York Times.

CONSTANTINOPLE, June 3.—The probable breaking off of the Mosul Conference, coinciding with reports of Italian concentration at Rhodes, has increased the nervous bewilderment of the population. The Chief of Staff has hurried to Angora, and there is much talk of hastily convoking the Assembly, which is at present enjoying a vacation. Some newspapers are even beginning to discuss seriously the chances of war with Italy and calling upon the Government to explain how this mysterious crisis has arisen.

It will be difficult for Angora to comply with this request, as it is becoming increasingly apparent that the whole matter is a tempest in a teacup and that the Italians are really the injured party, as they have been gratuitously traduced by scare telegrams issued by the semi-official Agence d'Anatolie.

Fights Long Beach Bond Sale.

The Mayohoe Realty Company obtained from Justice Callaghan in the Brooklyn Supreme Court yesterday an order directing Mayor William H. Reynolds to show cause why the sale of $175,000 bonds of Long Beach should not be enjoined. The order does not prohibit the opening of bids. The application is based upon the allegation that Long Beach has reached the debt limit.

THE BUSINESS WORLD

COMMERCIAL PAPER.

Yesterday—4¼@4½ per cent. for the best names.
Monday—4¼@4½ per cent. for the best names.
The quotations are or six months' paper.

Gray Goods Sales Not Active.

More or less general quiet marked trading in gray goods here yesterday. In the printcloths, buyers took June deliveries of 39-inch 80-72s and 38½-inch 64-60s at 10⅝ and 9¼ cents, respectively, and they also paid 13¼ cents for some spot lots of 39-inch 80-squares. Some spot business in 38½-inch 60-48s was reported at 7¾ cents, with an eighth to a quarter more asked for later deliveries. In the lower count printcloths, sales of 38½-inch 48-squares and 44-40s were made at 7⅝ and 6¾ cents, respectively. Sheetings sales for the day included 37-inch 48-squares (four-yard) at 10½ to 10⅝ cents, depending on the delivery and the seller, as well as 36-inch 5 and 5.50 yard goods at 9 and 8 cents, respectively.

Want Printed Goods in Blouses.

Prints are growing steadily in demand for blouses, and are much more in favor now than they were a week ago. However, according to a bulletin from the United Waist League of America, white waists continue to be strongly favored by retail buyers, in both silks and cottons, with touches of color supplied by monograms, bound edges and ties. In the printed materials black and white combinations lead, with quiet colors in the other shades taking the lead over the bolder hues. Another feature of current business is an increasing interest in tunic blouses, from 24 to 56 inches in length, made up in sport styles with abbreviated sleeves. These are particularly effective when worn with the white pleated crepe skirts that warmer weather is bringing into prominence.

Demand for Cottons Improving.

Quite a little improvement in the demand for general lines of cotton goods from jobbers in the West and South has materialized here in the last day or two as a result of the crop showing reported by the Government, and more is expected. Much of the new business has come in by wire, with about half of the goods ordered for immediate shipment and half for deliveries stretching over this month, July and August. Local buyers have not been so active, the report on the crop condition apparently not having shaken them out of their usual calm. Curtailment at the mills is increasing as stocks are depleted, and well-posted men in the market say that present prices on finished goods will in the near future be looked back upon as cheap.

Vestees Top the Bill.

Vestees of all kinds are the top of the mode in Summer neckwear, and business in these models has been very large this season. This is true both of the more severely tailored models that are designed to be worn with suits and of the lace-trimmed vestees worn with flannel sports costumes and sweaters. Bandings of all kinds, pleated georgette and Valenciennes lace set together in bands ranging from two to six inches in width are also a big factor in the business being done in general neckwear lines. Another important factor in the large business done this season is the production of many novelties making play on colored embroidery.

Handled Many More Skins.

Statistics compiled and issued yesterday by John F. Malion of the Fur Dressers and Fur Dyers' Association, Inc., show that in the first three months of this year 636,884 more skins were handled by the members than in the same period a year ago. The totals for the respective periods were 8,750,565 and 8,114,181. Individual furs that showed an increase were beaver, broadtail, ermine (a very large gain), lambs, marmot, muskrat, Persian lamb and weasel. The biggest decline was seen in moles. In issuing the report Mr. Malion said that, while the figures for April last showing the number of skins handled were not available, the amount of the members' invoices in dollars and cents declined about 40 per cent. from that for April, 1923. This he attributed to a temporary lull in the general trade.

Knicker Sales Are Growing.

Knickers for women and girls figure largely in the sports wear merchandise that is selling. Retailers all over the country have found an increasing demand for these garments. One well-known resident buyer here, for example, is understood to have placed larger orders for knickers this season for the stores he represents than in any previous ones. To a certain extent it is believed that the popularity of knickers is a competitive factor in the sale of Summer dresses. This view is not shared generally by the dress trade, the argument being advanced that the knickers fill a distinct sports need that does not enter into the buying of a dress. Suggestion has been made, however, that retailers do not particularly emphasize the sale of knickers.

Trends in Men's Neckwear.

Men's neckwear of imported fabrics is being featured by a large number of stores. So much is this the case that the makers of domestic tie silks have taken cognisance of the situation and are urging that less of a play be made on these goods by the retailers. In a season in which advance ordering has been slight, the tie makers and the goods mills here say they feel the foreign competition the more keenly. Bright colors rule in the neckwear being featured. Bias striped mogadores are prominent. Figured French crêpes stand out in the more expensive merchandise.

A Good Start at Last.

Judging from the crowds of shoppers in the leading stores here yesterday, the season in women's Summer apparel and sports garments has at last gotten off to a good start. With a temperature such as yesterday's continuing over the week-end, it was the comment of merchandise managers that Saturday's business should be the best yet. A prospect of this nature is what the stores have been eagerly awaiting, as their sales of Summer merchandise has been under great handicaps because of the vagaries of the weather. The beneficial effects of a spurt in the turnover would be immediately felt in the wholesale markets, since the retailers did little reordering after their initial Summer goods purchasing.

Starting 1925 Goods Season.

The 1925 season in the men's wear specialty fabrics, the tropical worsteds and the lightweight Summer cloths, is on the verge of opening. One line of the former is already being shown to the general trade and it is understood that buyers for some of the larger clothing firms are beginning to look at others' sub rosa. By the end of the month, the market in these goods may be fairly well under way. The response to the showings will be watched with interest. Intimations are that prices will not show any marked variation from those for the 1924 season, the trend, however, being to slightly lower levels. The opening dates of the regular Spring lightweights, according to present indications, are likely to be postponed until August.

Little Change in Men's Wear.

Men's wear selling agents find little change taking place in the goods situation. A little Fall business continues to trickle in, but there is continued lack of anything like snap to the demand. Prices on worsteds are a bit unstable, though leading lines are said to be still held at the opening levels despite the concessions reported in the general market. With the buying attitude of the manufacturing clothiers what it is, the position has been taken that "reasonable" concessions from the opening prices would have but little effect in stimulating business in worsteds. Beyond a certain price point the mills cannot go and still offer good quality fabrics. The cheap worsted is dear at any price, was the way one selling agent expressed himself yesterday. Whether there will be any "kick" to later business in heavyweight worsteds remains to be seen.

ARRIVAL OF BUYERS

Arriving Buyers may register in this column by telephoning Bryant 1000.

AKRON, Ohio—G. H. Yeager Co.: Chas. Hill, specials better porch frocks for dollar day sale; 1,170 B'way (Bash & Bash).

ALBANY—The Lurie Co.: I. Nathan, twill coats, dresses; 121 W. 36th (Hoffman & Hartbiay).

ALBANY—W. M. Whitney Co.: Mr. Dade, ready-to-wear; 423 4th Av. (R. J. Cronin, Inc.).

ATLANTA, Ga.—M. Rothheimer, Spring Highland fleece coats; 1,326 B'way (Rice & Well).

AUGUSTA, Ga.—J. B. White & Co.: J. W. Pearce, silks, linens; 22 E. 20th (W. T. Knott).

BALTIMORE—Berheimer-Leader Stores: H. Schwartz, jobs wash piece goods; 1,261 B'way (S. Solomon).

BALTIMORE—Schiff & Misner; M. Misner, skirtings; Breslin.

BALTIMORE—S. Caspar Co.: B. E. Oppenheimer, cotton piece goods; Pennsylvania.

BALTIMORE—Brager's; Mrs. D. Raymond, junior dresses, coats; 116 W. 30th (B. F. Levin).

BALTIMORE—Hutzler Bros. Co.: Miss C. Rose, ribbons; Pennsylvania.

BALTIMORE—A. Eisenberg & Co.: A. Van Tassell, silks, dress goods, wash goods; 32 W. 35th (Jay & Co.).

BALTIMORE—Goldenberg Bros.: Chas. M. Eshbrod, coats, suits, dresses; McAlpin.

BALTIMORE—The Hub; H. J. Carmin, ready-to-wear; 1,150 B'way (F. Lilienthal, inc.).

BALTIMORE—Joel Gutman & Co.; Miss R. D. Smith, art goods; 116 W. 30th (Wyill & Hartmann); Pennsylvania.

BALTIMORE—Hutzler Brothers Co.; H. Oppenheimer, coats, suits, furs; 352 4th Av. (Kirby, Block & Fischer).

BARNESBORO, Pa.—Edelstein & Freeman; R. Edelstein, ladies' coats, Summer dresses; Pennsylvania.

BOSTON—Jordan Marsh Co. Upstairs—Miss J. Hardy, misses' dresses, gymnasium suits; Miss F. A. Duncan, children's corsets, corset waists; Miss M. J. Keller, dress trimmings; J. L. Martin, boys' clothing; Miss E. H. Bell, infants' coats, bonnets, infants' dresses; G. Snyder, desk fittings, religious goods, stationery; Miss H. L. Hauchey, misses' sport clothes, women's sport clothes; Miss M. A. Cash, misses' high-grade dresses, costumes; Mrs. S. Grant, women's costumes, women's high-grade dresses, women's youthful dresses. Basement—Miss M. Falvey, infants' wear; P. E. McHugh, black, colored silks, black, colored dress goods; Miss M. J. Kelley, braids, trimmings; Miss M. A. Turner, ribbons; C. L. Wentworth, toilet articles, leather goods; C. G. Ryan, inexpensive dresses, bath robes, negligees; 452 4th Av.

BOSTON—Wm. Filene's Sons Co. Upstairs—Miss Brock, boys' furnishings; Mr. Miller, boys' clothing; Mr. Davis, men's clothing; Mr. Geddis, division manager; Miss Myers, Girls' and juniors' coats, dresses; A. C. Smith, division manager; Miss Kaleske, women's neckwear; Mrs. Phillips, women's costumes, dresses; Mr. Gately, misses' inexpensive dresses; Mr. Goodman, women's inexpensive coats; Mr. O'Neil,—misses' dresses; Mr. Phillips, division manager; Mr. Fox, assistant merchandise manager. Basement—Mr. Reiter, women's, misses' coats; Miss Williams, gloves, silk and knit underwear; Miss Dartt, infants' wear; Mr. Seary, silk and muslin underwear; Mr. Cooper, girls' dresses; Mr. Ring, women's, misses' dressing sacques; Miss McGrail, women's, misses' suits; Miss Sweeney, millinery; Mr. Morris, silk and fibre waists; Mr. Dutch, division manager; 225 5th Av.

BOSTON—Chandler & Co.: Miss Kluver, misses' flannel suits; Miss Richards, juniors' cotton and tub silk dresses; Miss Welch, misses' special silk dresses; Mrs. Burrell, specials sport coats and twills; Miss K. Desmond, silk suits; 6 E. 39th, 8th floor.

BOSTON—Gilchrist Co.; upstairs — Miss Thompson, silk waists; Mrs. Z. Byrnes, dresses; Mrs. M. Goldband, coats; Miss S. O'Brien, suits, skirts; C. Durant, boys' clothing; Mrs. Silks; basement—J. S. Kahn, silk and cotton waists, sweaters; Miss I. Markus, girls', juniors' wear; 200 5th Av., Room 602.

BOSTON—Houghton & Dutton Co.; W. Maher, boys' clothing; 1,150 B'way (F. Lilienthal, Inc.).

BOSTON—C. F. Hovey Co.: basement—H. Liebes, jobs, inexpensive coats; Miss A. Golding, sweaters, blouses, knitted suits; 225 5th Av., Room 611.

BOSTON—The Shepard Stores; Miss M. Mulhern, girls' dept.; 220 5th Av. (F. Atkins).

BOSTON—Butlers, Inc.; H. McLeod, boys' clothing; 352 4th Av. (Kirby, Block & Fischer).

BOSTON—Hudson Cloak and Suit Co.: A. Feinstein, silk, cotton dresses; 156 W. 34th.

BOSTON—Rivitz Bros.; S. M. Rivitz, fall coats; Pennsylvania.

BOSTON—Bortman, Fins & Smith; Mark Bortman, Fall silk dresses; 1,182 B'way (Weinstein & Weiss).

BOSTON—Miss Petticoat Co.; S. Andrews, silk, cottons, radiums, jerseys, trimmings; 200 5th Av., Room 510.

BOSTON—Premier Fur Co.; S. Goldband, J. Goldband, furs.

BRADDOCK, Pa.—The Famous; S. Herrup, men's furnishings, men's shirts, hosiery, jewelry, handkerchiefs; 58 W. 32d (Livingston & Cohen).

BRADDOCK, Pa.—E. Mendel; Miss E. Mendel, women's coats, suits, dresses; Pennsylvania.

BRIDGEPORT—D. M. Read Co.; Miss A. M. Studley, women's, children's ribbed silk underwear; C. A. Pilling, basement wash goods; 315 4th Av. (D. G. Alliance).

BUFFALO—J. N. Adam & Co.: J. Feldinger, domestics, white goods; 16 W. 20th.

BUFFALO—J. J. Siegrist & Co.; F. Miller-schoen, hosiery, underwear; 23 E. 26th (Mdse. Reporting Co.).

BUFFALO—L. Berger Co.; Mrs. C. E. Chisholm, coats, suits, waists; Miss R. C. Van de Water, frocks, gowns; 370 7th Av. (H. C. Lyon) Pennsylvania.

BUFFALO—Hodson Cloak and Suit Co.: W. Feinstein, silk, cotton dresses; 156 W. 34th.

BUFFALO—Given's, Inc.; Mrs. R. Ferguson, cotton dresses; T. Callahan, general mdse.; 151 W. 35th (Mann-Golubock Co.).

CAMBRIDGE, Ohio—The Fashion Shop; Miss Shapiro, jobs extra size, low priced polo coats; 1,182 B'way (Silverstein Buying Corp.).

CANTON—Erlanger D. G. Co.; S. Meitzer, jobs cheap sport coats; 116 West 30th (B. F. Levin).

CHICAGO—Hamilton, Ross Co.; B. Levinson, silks, braids, trimmings, georgettes for lamp shades; Pennsylvania.

CHICAGO—Gray Garment Co.; J. Gray, dresses; Pennsylvania.

CHICAGO—Conrad & Shane; C. B. Shane, raincoat materials; Pennsylvania.

CHICAGO—Max M. Kann & Co. (Jobbers); M. M. Kann, Fall dresses; 36 West 32d (Littman & Storch).

CHICAGO—Marshall Field & Co.; C. Swanson, silk, muslin underwear; 1,107 B'way.

CINCINNATI—The Big Store; J. Sommer; S. Meitzer, jobs cheap sport coats; 116 West 30th (B. F. Levin).

CLEVELAND—Wm. Taylor Son & Co.; basement—J. Comino, skirts, coats, dresses; 225 5th Av., Room 810.

CLEVELAND—May Co.; H. Sulka, men's clothing basement; 1,118 Broadway (E. M. Sostman).

CLEVELAND—May Co.; W. R. Clark, milliner; M. J. Lindner, muslin underwear, house dresses; 1,115 Broadway (E. M. Sostman).

CLEVELAND—Halle Bros. Co.; Miss C. Frethold, dress goods, silks, velvets; H. S. Moorehouse, mdse. mgr.; Miss B. G. Potter, jewelry; 220 5th Av. (W. Atkins).

CLEVELAND—Fried & Schuele; O. A. Schuele, ready-to-wear; 32 West 35th (Jay & Co.).

COLUMBUS—F. & R. Lazarus & Co.; Mr. Wyman, mdse. mgr., basement; Miss Devir, girls' wear; 225 5th Av. (Retail Research Assn.).

COLUMBUS, Ohio—The Fashion Co.; W. E. Southard, men's furnishing goods; 36 W. 20th (Frohman-Altman); Aberdeen.

DAYTON—Adler & Childs Co.; P. Schaffer, jobs silk, cotton dresses; 352 4th Av. (Kirby, Block & Fischer).

DENVER—Neustetter Co.; Miss E. Keene, dresses; Mrs. Bennet, dresses; Miss Rose Kaminsky, waists, sweaters; Miss Lewis, skirts, waists; J. Branstein, jobs suits; 501 7th Av. (O. Abel).

DETROIT—Newcomb, Endicott Co.; Miss H. Lowenstein, coats; Miss A. Grossman, dresses; Mrs. F. Spielman, women's neckwear, handkerchiefs, laces; 115 West 30th (Wyill & Hartmann).

DETROIT—J. L. Hudson Co.; Upstairs—G. Hayhew, div. mdse. mgr.; basement—C. J. Giblin, div. mdse. mgr.; D. Fasson, girls', juniors' wear dresses; E. Weil, millinery; Miss Gillis, skirts; P. Hysham, dresses; Mrs. MacGregor, blouses, sweaters; Mrs. King, stouts' dresses; 225 5th Av. (Retail Research Assn.).

DETROIT—Crowley-Milner & Co.; G. Sufinsky, mdse. mgr.; jobs, better-grade coats; F. D. Mellen, popular-priced wash dresses, polo coats; Miss E. Williams, jobs skirts, petticoats; Mrs. B. Burton, boys' furnishings; Miss A. Mitchell, sale specials, notions, stationery; K. T. Crockett, jobs, millinery; 100 West 32d.

ELMIRA, N. Y.—S. F. Izzard Co., Inc.; J. M. Wilson, toilet articles, men's furnishing goods, umbrellas; 315 4th Av. (Dry Goods Alliance); Brostell.

ELMIRA, N. Y.—Sheehan, Dean & Co.; E. Dean, dress goods, silks, gloves, embroideries; 105 Grand (Jay & Co.); Bristol.

FALL RIVER—R. A. McWhirr Co.; A. Nickerson, silks, dress goods; Miss A. Doylin, art goods; 315 4th Av. (D. G. Alliance).

FLINT, Mich.—Elsas Apparel Co.; J. Housman, jobs wash dresses; 36 W. 20th (Frohman & Altman).

GRAND RAPIDS, Mich.—Paul Steketee & Sons; E. G. Geiselman, ready-to-wear, furs; 23 E. 26th (Mdse. Reporting Co.).

HARRISBURG, Pa.—Pomeroy's, Inc.; Miss J. C. Shaffer, blouses; 240 Madison Av.

HARRISBURG, Pa.—Max Langman, ready-to-wear, millinery; 71 W. 35th (M. Lichtenstein & Co.).

HAZLETON, Pa.—Louis Rbman; L. Roman, ladies', misses' ready-to-wear; Pennsylvania.

HARTFORD—Sage, Allen & Co.; C. S. Cleasby, men's, boys' furnishings; G. M. Baker, art goods; 315 4th Av. (D. G. Alliance).

HARTFORD—G. Fox & Co.; W. H. Smiley, dress goods, silks, velvets; 120 W. 32d (A. Fantl).

LANCASTER, Pa.—Hager & Bro.; Miss M. E. Pyne, children's, infants' wear; 315 4th Av. (D. G. Alliance).

LANCASTER—Hager & Bros.; I. U. Groff, silks, dress goods; 315 4th Av. (D. G. Alliance).

LANCASTER, Pa.—F. L. Krafft, house-furnishing goods, lamps; Imperial.

LANCASTER, Pa.—Hager & Brother; N. E. Hager, representing; W. H. Hager, Jr., mdse. mgr., hosiery, underwear, men's furnishing goods; E. E. Snyder, men's clothing; 315 4 Av. (Dry Goods Alliance).

LOWELL, Mass.—Bon Marche; J. Magnon, jobs silk cotton waists; 220 5th Av. (Delaney, Hand & O'Gorman).

LYNCHBURG, Va.—Snyder & Berman, Inc.; H. Berman, ladies' ready-to-wear, millinery, notions, laces, infants', children's wear; Pennsylvania.

LYNN, Mass.—Burrows & Sanborn; C. H. Johnson, ready-to-wear; Mrs. Williford, ready-to-wear; 432 4th Av. (R. J. Cronin, Inc.).

MIAMI, Fla.—W. M. Burdine's Sons; D. S. Poleiner, china, glassware, house furnishings, toys, electrical goods; 23 E. 26th (Mdse. Reporting Co.).

MILWAUKEE—Milwaukee Apparel Co.; L. Elsas, jobs wash dresses, sleeveless sweaters, sleeveless flannel jaqnettes, tailored waists; 36 W. 29th (Frohman & Altman).

MINNEAPOLIS—Dayton Co.; J. Ecker, wash goods, linens; Miss Oldham, sport suits, sport wear; 225 5th Av. (Retail Research Assn.).

MONTGOMERY, West Va.—Margolis Bros.; S. Margolis, M. Margolis, general mdse., ready-to-wear; Pennsylvania.

MOUNT CARMEL, Pa.—J. H. Cohen & Son.; E. Cohen, quantity wash dresses, light colored silk dresses; 1,180 B'way; 1st floor.

NEW BEDFORD—New Bedford D. G. Co.; A. Menard, boys' furnishings; J. W. Crothers, notions, jewelry, toilet goods, stationery; P. T. Foy, men's furnishings; O. Mackman, draperies, curtains, rugs; Miss M. Cummings, blouses, petticoats; Miss L. T. Sylvia, muslin underwear; Miss U. Murphy, women's, misses' gloves; 315 4th Av. (D. G. Alliance).

NEWCASTLE, Pa.—C. W. Nolan, jobs coats, block polo, plain sport models; 220 5th Av. (Delaney, Hand & O'Gorman).

NEW CASTLE, Pa.—Harry Gross; A. H. Lindsay, cloaks, suits, women's furnishing goods; 115 W. 30th (B. F. Levis).

NEW HAVEN, Conn.—Edward Malley Co.; Robert Ryan, linens; 105 Grand (Jay & Co.).

NEW HAVEN—Shartenberg & Robinson Co.; J. J. Lynch, domestics; E. H. Ella, upholstery goods; T. F. Lenehan, hosiery, men's furnishings; 315 4th Av. (D. G. Alliance).

NEW HAVEN, Conn.—Hudson Cloak and Suit Co.; J. Feinstein, silk, cotton dresses; 156 West 34th.

NOGALES, Ariz. — Joseph Berk, ready-to-wear, millinery; 71 West 35th (M. Lichtenstein & Co.).

NORWICH—Reid & Hughes Co.; J. A. Watson, ready-to-wear; Miss K. Gleason, muslin underwear, corsets, &c.; 315 4th Av. (D. G. Alliance).

NORWICH—Porteous & Mitchell Co.; F. J. Congdon, carpets, rugs, upholstery, furniture; 452 4th Av. (D. G. Union).

OMAHA—Burgess-Nash Co.; M. Seitenbach, jobs dresses, tasement; 120 West 32d (A. Fantl).

PHILADELPHIA — Gimbel Bros.; Miss B. Hall, women's Fall catalogue dresses, satins, crepes, twills, 9 A. M.; Broadway and 32d St. (N. Y. office).

PHILADELPHIA — Fink Co.; H. Kessler, large quantity silk handbags, women's silk hose; L. Englander, jobs suits; 1,372 Broadway (National Dept. Stores, Inc.).

PHILADELPHIA—Stewart's; Miss A. Kowitz, women's, misses' children's bathing suits; 120 West 32d (A. Fantl).

PHILADELPHIA—Blauner's; L. Weinstein, muslin and lingerie slips; H. Rosenbloom, furs; 120 West 32d (A. Fantl).

PHILADELPHIA — Brawerman & Co.; M. Brawerman, piece goods, sweaters; Imperial.

PHILADELPHIA—Gimbel Bros.; J. F. Cummins, jewelry, silverware, cutlery; Miss S. Smithes, special baby dresses, sizes 2-6, 9 A. M.; Miss A. Guggenheim, umbrellas; Broadway and 32d St. (N. Y. office).

PHILADELPHIA — N. Snellenburg & Co.; J. Kaplan, jobs white caracul jacquettes; 1,225 Broadway (S. M. Goldberg).

PHILADELPHIA—M. Gross & Co.; M. Gross stylish stout apparel; 1,182 B'way, Room 806.

PHILADELPHIA—S. Cohen & Bros.; S. Cohen, ready-to-wear; Pennsylvania.

PHILADELPHIA—Oppenheim, Collins & Co.; Miss H. Davis, suits; 35 W. 34th; Pennsylvania.

PHILADELPHIA—Jack Kahn, coats, suits; Imperial.

PHILADELPHIA—Reliance Skirt Co.; M. Kramer, skirtings; Imperial.

PHILADELPHIA—M. Norwick & Son; C. E. Norwick, silks, silk linings; 1,261 B'way; Pennsylvania.

PHILADELPHIA—N. Snellenburg & Co.; Miss A. M. Day, white goods, laces, notions; 1,225 B'way (S. M. Goldberg).

PITTSBURGH—Rosenbaum Co.; H. Peterson, millinery basement; 1,372 Broadway (National Dept. Stores, Inc.).

PITTSBURGH—Frank & Seder, Inc.; E. Frank, jobs infants' knitted capes, infants' silk coats, infants' dresses and flock dot dresses; 1,372 Broadway (National Dept. Stores, Inc.).

PITTSFIELD, Mass.—England Bros.; Miss L. H. Stout, furs; 32 West 35th (Jay & Co.); Pennsylvania.

PITTSFIELD, Mass.—The Lurie Co.; J. Woolman, twill coats, dresses; 121 West 35th (Hoffman & Hartbiay).

PITTSFIELD, Mass.—England Brothers; F. De Shields, boys' clothing; 106 Grand (Jay & Co.).; Brostell.

PONTIAC, Mich.—Chase Merc. Co.; J. J. Edelstein, basement dept.; 121 West 35th (Hart, Flanagan & Co.).

PORT HURON, Mich.—J. E. Sperry Co.; Miss E. La Forge, ready-to-wear, furs; 1,164 B'way (Fellows Buying Corp.).

PORTLAND, Me.—Porteous, Mitchell & Braun; H. D. Lakeman, Miss R. Rowe, ready-to-wear; 452 4th Av. (D. G. Union).

PORTLAND, Me.—R. M. Bowlson, women's ready-to-wear; Pennsylvania.

PORTLAND, Me.—A. W. Eustis Co.; J. O. Moseley, flowers, feathers; Imperial.

PORTLAND, Ore.—Meier & Frank Co.; W. Harman, silks, dress goods; 213 5th Av.

PORTLAND, Ore.—Weinstein Bros.; A. Weinstein, Fall suits; 15 E. 26th, Room 1910.

PROVIDENCE—Albert Pfeifer & Co.; Miss E. Goldberg, ready-to-wear; 352 4th Av. (Kirby, Block & Fischer).

PROVIDENCE—J. P. Mourin Co.; J. P. Mourin, jobs better twills; 131 W. 35th (Hart, Flanagan & Co.).

ROCHESTER—Sibley, Lindsay & Curr Co.; Mrs. M. E. Tull, ladies' dresses; 452 4th Av.

ROCHESTER—Hudson Cloak & Suit Co.; G. Feinstein, silk, cotton dresses; 156 W. 34th.

ROCHESTER—A. Goldman, silk, cotton dresses; 1,200 B'way (M. Weinstein); Room 903.

ROCHESTER—Covner Dress Shop; Mrs. S. M. Covner, dresses, coats; Pennsylvania.

SAN DIEGO, Cal.—Holzwasser, Inc.; A. Kramer, clothing; 352 4th Av. (Kirby, Block & Fischer); Pennsylvania.

SAN FRANCISCO—Hale Bros.; Miss M. Lenahan, neckwear, laces, embroideries, handkerchiefs; 50 Union Square, Room 1403.

SCHENECTADY—E. S. Ehrner Co.; C. H. De Noon, ready-to-wear, furs; C. E. Raymond, silks, dress goods; 315 4th Av. (D. G. Alliance).

SCRANTON, Pa.—Lashin's, Inc.; J. Schulman, better twill coats; 151 W. 35th (Mann-Golubock Co.).

SHREVEPORT, La.—Selbleman's; S. A. Walker, house furnishings, crockery, chinaware; 1170 5th Av. (Leonard-Williams Co.).

SPRINGFIELD, Mass.—Forbes & Wallace; Miss Jackson, dresses; Miss Horrigan, waists; 240 Madison Av.

SPRINGFIELD—Meekins, Packard & Wheat Co.; D. E. Krauss, silks, dress goods; 452 4th Av. (D. G. Union).

STROUDSBURG, Pa.—A. B. Wyckoff; Mr. Smith, twill coats, dresses; 121 W. 36th (Hoffman & Hartbiay).

ST. LOUIS—Stix, Baer & Fuller Co.; M. Steinfeld, furs and ladies' sport wear; 1,107 B'way.

ST. LOUIS—Sonnenfeld's; M. Wapnick, jobs cotton dresses; 501 7th Av. (O. Abel).

ST. LOUIS—Famous Barr Co.; Miss M. Hemsath, house dresses, muslin underwear; 1,115 B'way (E. M. Sostman).

ST. LOUIS—Mandle Dress and Coat Co.; S. Mandle, dresses, coats; Imperial.

ST. LOUIS—Jackman & Sons; J. Jackman, woolens, tailors' trimmings; Pennsylvania.

ST. PAUL—Levine & Tans; S. Gelbwaks, jobs cheap sport coats; 115 W. 30th (B. F. Levis).

SYRACUSE, N. Y.—Majestic Cloak Co.; B. B. Given, women's, children's ready-to-wear; Pennsylvania.

TOLEDO—Lasalle & Koch Co.: Miss H. Stein, dresses; R. H. Macy Bldg., 15th floor.

UNIONTOWN, Pa.—Kaufman's Dept. Store; M. Kaufman, jobs polo coats, rosanaara dresses, cotton dresses; 1,265 B'way, Room 512.

CINCINNATI, Ohio—L. Rosenberg & Son; S. Rosenberg, dresses, suits, furs; 370 7th Av.; Pennsylvania.

WASHINGTON—Woodward & Lothrop; Miss M. D. Collins, women's neckwear; Mrs. J. C. Nourse, jewelry; Mrs. S. Fischer, gloves; 370 7th Av. Room 1701.

WASHINGTON—Hecht Co.; Miss E. Kaplan, jobs sweaters; 1,150 B'way (F. Lilienthal, inc.).

WASHINGTON—Palais Royal; E. L. Etchison, blankets, domestics, linens, flannels; A. W. Whitelaw, basement domestics; 220 5th Av. (F. Atkins).

WILKES-BARRE, Pa.—Fowler, Dick & Walker; W. P. Moffitt, boys' clothing, shoes, basement mdse; Pennsylvania.

WILMINGTON, Del.—Tuckerman's; T. Tuckerman, ready-to-wear; 116 W. 20th (S. Seiff & Co.).

YORK—James McLean & Sons; J. Stroup, silks, dress goods; 452 4th Av. (D. G. Union).

YOUNGSTOWN, Ohio — Strouss-Hirshberg Co.; H. Lowitz, dress goods, silks, flannels, linings; 1,150 B'way (F. Lilienthal, Inc.); Park Av.

HELD IN ROBBERY ATTEMPT

Prisoner Caught by Tracing of 34-Year-Old Police Revolver.

A thirty-four-year-old police revolver was traced through six different owners by Detective William Colby of the Simpson Street Station, and yesterday he arrested the last possessor, Paul McManus of 281 West 150th Street, charging him with being one of the two men who attempted to rob Vicent Kreidler in the hallway of his home at 1,662 Boston Road early in the morning of May 5. Kreidler resisted and the bandits fled, dropping the weapon. In the Morrisania Court Magistrate Sweetser held McManus without bail for examination June 9 on a complaint of attempted robbery.

With the revolver as his only clue, Detective Colby discovered from a police shield number stamped on the butt that the original owner was Isaac Decker, a policeman, who bought it in 1890. Decker told the detective that he carried it until 1912, when he sold it. Four other men through whose hands the revolver passed were located. The fourth one told the detective that he had delivered the revolver to McManus.

Ship Company Fights Assessment.

Henry Carse, President of the Submarine Boat Corporation of America, with offices at 5 Nassau Street, New York, appeared before the Essex County Board of Freeholders in Newark yesterday seeking to have set aside an assessment of $3,200,000 placed against the forty-two vessels of the corporation docked there. Carse declared the corporation was a New York concern, maintaining its home dock at Pier 39, Brooklyn. He contended the assessment should be only $170,000.

Senate Calls Up Two Cotton Bills.

WASHINGTON, June 3.—The Senate today discharged the Agriculture Committee from further consideration of two bills by Senator Dial, Democrat, of North Carolina, amending the cotton futures act, placing both before the Senate. They would enable the buyer of a cotton futures contract to demand actual delivery prior to the close of the delivery month and would amend the regulations dealing with such deals.

BUSINESS RECORDS

BANKRUPTCY PROCEEDINGS.

Petitions Filed—Against

ISIDORE M. LEVEY, jobber of clothing, 686 Broadway, by Charles Levine on a claim for

LATEST DEALINGS IN REALTY FIELD

Anthony A. Paterno Sells Fifteen-Story Apartment on West End Avenue Corner.

WAS HELD AT $900,000

Banker Acquires Costly Dwelling on the East Side—Tenement Houses Sold.

Jerome C. and Mortimer G. Mayer, in conjunction with Schroeder & Koppel, purchased through Electus T. Bachus from Anthony A. Paterno the fifteen-story apartment building now under construction at the southeast corner of Eighty-fifth Street and West End Avenue, known as 541 West End Avenue. The building occupies a plot 60 by 90 feet and was valued at $900,000. It is 80 per cent. rented.

The property will produce a yearly rental of $135,000. There are two four and one five room suites on a floor, with one and two baths respectively. All are outside rooms. The building has permanent side light on the south and on the east.

This is the sixteenth building owned by the Mayers on West End Avenue.

Costly East Side Dwelling Sold.

Foster Crampton sold the five-story modern American basement house 52 East Sixty-fourth Street, 20 feet wide, rebuilt from designs by the architect, Frederick Sterner. The property was held at $100,000 and has been purchased by a well-known New York banker for his future home. William B. May & Co. were the brokers.

William Goldstone and Simon Myers have purchased 552 to 558 West 149th Street, 200 feet east of Broadway, 66.8 by 100, four four-story American basement brownstone dwellings. There are no leases on this property.

The J. M. Kelly Company sold for Bartholomew McDonough the three-story dwelling, 16.8 by 100 feet, at 135 West 126th Street. Jacob Goodman was the purchaser.

Tenement House Deals.

James H. Cruikshank resold to Sebert A. Lyder 63 East 130th Street, a four-story single flat on a lot 18.9 by 100, between Park and Madison Avenues. S. Benjamin Walker was the broker.

Maurice Fitzgerald sold to the Providential Realty and Investing Company 360 West Thirty-first Street, a four-story flat, on a lot 20 by 98.9. Jacob J. Tabolt was the broker.

The same broker sold for the estate of Eugene J. Flood to 426 West Thirty-seventh Street Realty Corporation 428 West Forty-first Street, a four-story tenement, with stores, on a lot 25 by 98.9.

Louis W. George sold for Romayne Adams to a client 608 St. Nicholas Avenue, a five-story apartment, 18.6 by 100, held at $30,000.

Andresen & Bremer sold for Anthony Gebbia, to Marjohn Realty Company, represented by Charles L. Apfel, 1,678 Third Avenue, northwest corner Ninety-fourth Street, a five-story tenement with stores, size 25.8 by 100. Negotiations are pending for a resale.

BUSINESS IN A FIT, DECLARES HOOVER

He Says There Is No Economic Reason for the Present Depression.

WASHINGTON, June 3.—There is no economic reason for the recent business depression, Secretary Hoover said today, blaming the condition on the cutting down of inventories, which caused some unemployment. The recession was only slight, he said, and general production in the country has not been seriously affected.

"Business in the country today is moving by fits and starts," Secretary Hoover said, "and just at present it is in a fit."

HEEDS VETERANS' PLEA.

Hines Investigates Complaints of Bad Food at Perryville, Md.

Special to The New York Times.

BALTIMORE, Md., June 3.—Following the charges made by veterans in training at the Vocational Training School at Perryville, Major Gen. Frank T. Hines, head of the Veterans' Bureau, today ordered an Inspector from Washington to make a thorough investigation. The charges are:

Food not prepared properly and in dirty utensils, barracks always in a dirty condition and never scrubbed and management of the school inefficient, particularly as to physicians assigned to the post.

S. R. Thomas of New Jersey, a veteran at Perryville, said that at a meeting held by the student body today it was decided to make public the conditions at the school. Thomas said:

"This condition has gone on for several weeks. We have repeatedly asked Major Edward Hale, in charge of the camp, to take our case up.

"Last Sunday afternoon one of the boys, Daniel Kelly, was requested to act as spokesman for the men and went to interview the steward. His wife, who was in the kitchen at the time, accused Kelly of assault.

"Kelly was placed under arrest and taken to Elkton jail without a hearing. At supper that night none of the men would eat and threw the food on the floor.

"All the men are doing their own cooking, and refuse to eat what is served at the camp."

ELKS' PLANS FOR CRIPPLES.

State Association Approves Project to Aid Afflicted Children.

BUFFALO, June 3.—Plans to give every crippled child in New York State an opportunity to become a useful, self-supporting citizen were made today by Elks gathered here for the twelfth annual convention of the New York State Elks Association. It is proposed to make work among such children one of the major activities of Elks in this State.

Frank L. Armstrong of White Plains, Chairman of a special committee which has studied the question of aid to the State's crippled children, outlined plans for future work to the delegates at today's business session. As a result of the work of the committee, Mr. Armstrong said, the State had recognized the work of the Elks and had requested the order to make a survey of crippled children in New York State outside of Manhattan. Mr. Armstrong urged all lodges to co-operate in the undertaking. Some of them, he said, had not yet done so.

"We have now on file the names of 1,788 crippled children in the State," he said. "Our work must go on."

The association endorsed the work of the committee and voted to continue it in office until the survey was completed.

Green Street Investment.

Charles F. Noyes Company has resold to clients of Niebrugge & Maxfield, represented by Gilbert Elliott Jr., the five-story and basement building, 53 Greene Street, covering lot 20 by 75, and valued at $87,500.

EDWIN GOULD SALES.

His Big Bronx Development to Be Sold at Auction on Saturday.

Interest in the auction market this week centers in the sale of Pelham Bay Gardens, the Edwin Gould development in the Bronx, where Joseph P. Day will sell to the highest bidder, on Monday next, 821 lots and seventeen model private dwellings, just completed.

Some years after Mr. Gould purchased this Bronx property he set aside the area of Pelham Parkway Gardens and built the splendid semi-suburban houses that now overlook the Bronx and Pelham Parkway and Stillwell Avenue. With the construction of the large number of houses already erected, most of which have been sold at an average of about $16,500 each, Mr. Gould established an unusually high standard of development for the entire neighborhood along the Bronx and Pelham Parkway, between Eastchester Road and Pelham Bay Park, overlooking Long Island Sound.

The 821 lots to be sold surround Pelham Parkway Gardens on three sides and include seven blocks of valuable frontage on the 400-foot-wide Bronx and Pelham Parkway, between Eastchester Road and Gunther Avenue, with additional extensive frontages on Eastchester Road, Astor Avenue, Waring Avenue, Stilwell and other avenues.

Every lot fronts on either the 400-foot Bronx and Pelham Parkway or Stillwell Avenue, which crosses the parkway, or else is within one or two blocks of the parkway or Stillwell Avenue.

Pelham Bay Parkway, overlooking Long Island Sound, has its golf links, tennis courts, bowling greens, bathing pool, beaches and facilities for boating and fishing.

Sharrott & Thorn sold for the Debb Corporation to the Max Marcus Building Corporation the vacant plot, 94 by 89, northeast corner Marion Avenue and 194th Street; also for Anna Reichardt to the same buyer the vacant plot, 51 by 100, on south side of Echo Place, 42 feet east of Anthony Avenue. Both plots are to be immediately improved with six-story new-law apartment houses. Alfred A. Krueger was associate broker in both transactions.

E. H. Ludlow & Co. sold for Charles F. and George J. Weinheimer the two three-story family dwellings, 276 and 278 East 203d Street, covering a plot 40 by 100 feet. The Charles F. Noyes Company was associated as broker in the transaction.

$934,425 AT AUCTION.

Various Properties Sold at Special Sale.

A total of $934,425 was obtained yesterday in the Vesey Street Salesroom by Joseph P. Day for various improved and vacant properties in the five boroughs.

Former sheriff Max S. Grifenhagen bid on several parcels and finally captured the six-story brick fireproof warehouse, 507, 509, 511 West 126th Street, for $151,300. Premises 179 and 181 West 101st Street, two five-story brick tenements, brought $53,000 from Daniel Meehan, Inc. 258 to 266 West 107th Street, five four-story dwellings, went to the F. M. S. Corporation for $120,000. A. F. Cunningham paid $2,000 for the plot on the south side of West Farms Road, near Boone Avenue. No. 53 Pike Street, a seven-story brick loft building, sold for $12,350 to Joseph Goldstein. S. J. Cunningham paid $22,000 for the four-story and basement brick dwelling at 771 St. Nicholas Avenue.

Other Auction Results.

By HENRY BRADY

St. Ann's avenue, 147 and 149, 50 by 83, six-story tenement and stores; Bernard Shulman against Mary Gozar and others; Almy, Van Gordon & Evans, attorneys; Ambrose V. McCall, referee; due $54,296; subject to two mortgages aggregating $40,500. To the plaintiff for $70,500.

St. Ann's avenue, 151 and 153, 50 by 83, same against same; same attorneys, same referee; due, $54,296; subject to two mortgages aggregating $48,500. To the plaintiff for $58,500.

$2,500,000 BUILDING.

New 25-Story Structure Will Replace Delmonico's on Fifth Av.

Plans were filed yesterday with the Manhattan Bureau of Buildings providing for the erection of a twenty-five-story bank and office building to replace Delmonico's on the northeast corner of Forty-fourth Street and Fifth Avenue.

The property on which the structure is to be erected is owned by the Delco Realty Corporation, of which Frederick Noble is President, and is composed of interests affiliated with the Harriman National Bank, which has banking quarters at present in the southeast corner of Forty-fourth Street and Fifth Avenue.

According to an officer of the Delco Company the Harriman National Bank will occupy the ground floor of the new structure, which will have a frontage of 95.5 feet on Fifth Avenue and 140 feet on Forty-fourth Street.

John Russell Pope, the architect, estimates the cost of the new structure at about $2,500,000.

The work of demolishing the old Delmonico building, which was sold by the Havemeyer estate to the Delco Company, will not be started for at least six months. In the meantime it will be leased on a month to month basis.

Realty Notes.

Nathaniel J. Rosenberg was the broker in the sale of the block front on the east side of Avenue A, between Ninety-first and Ninety-second Streets, for George Ringler & Co. to Nathan Wilson and Louis Kramer.

Louis Carreau and A. H. Mathews & Co. were the brokers in the recently reported sale of the two buildings at Nos. 24-26 Malden Lane, southwest corner of Nassau Street, to Joseph J. Lerner. The site measures less than 900 square feet and will be improved with an eight-story building for the jewelry trade. The same brokers sold No. 24 for Adolph De Bary to Mr. Kissel last year.

Brown Wheelock: Harris, Vought & Co., Inc., have sold a seven-room and three-bath apartment in the 100 per cent. cooperative building to be erected at Fifty-first Street and East River, and to be known as "Beekman Terrace," to Jane H. Burns.

Suburban Trading.

The estate of R. H. Thomas sold the property on Madison Avenue, Morristown, N. J., containing eight acres of ground with a residence, to Charles M. Fleischmann. Eugene V. Welsh was the broker.

Wright Barclay, Inc., sold for Mrs. C. B. Bayne her country residence, known as Mountview, at Short Hills, N. J., to Niel A. Weathers.

Frank A. McHugh sold for Cornelius B. Fish his Battle Avenue house on Lester Hill in White Plains, N. Y., to Leon D. Pickering of Long Island, who will occupy the house after improvements.

New Country Club for Long Island.

The Southward Ho Land Corporation, which is the holding company for the Southward Ho Country Club, took title through Joseph P. Day to the property known as the Bassut estate, formerly the James Hazen Hyde Estate, situated on the Merrick Road between Babylon and Bayshore. An eighteen hole golf course is to be constructed, to be ready June 1st, 1925, designed by A. W. Tillenghast, golf architect.

Academy Street Project.

The West Manhattan Construction Company purchased a plot of land, consisting of 100 by 100 feet, on the easterly side of Academy Street, 100 feet north of Sherman Avenue. The plans are now being made for the erection of a five and one-half story apartment house, accommodating thirty-eight families. Wacht & Cohen represented the purchasers.

Columbia Leasehold Sold.

Butler & Baldwin, Inc., sold for a client to Harry Robinson the five-story Columbia College leasehold, on a lot 20 by 100, at 38 West Fiftieth Street. The building has been altered for business and was held at $80,000.

MORTGAGE LOANS PLACED.

$825,000 Ground Mortgage for Madison Avenue Corner.

William A. White & Sons have arranged a ground mortgage of $825,000 at 6 per cent. for one year on the property at the southeast corner of Madison Avenue and Thirty-fourth Street running through to Thirty-third Street, for the Merchants and Manufacturers Exchange of New York, Robert M. Catts, President. The site will be improved with a seventeen-story building.

Quinlan & Leland have placed a first mortgage loan of $125,000 on the six-story apartment house at 707 Fox Street for Elgwin Construction Co., Max Wilson, Treasurer.

Lloyd N. Worth has negotiated three first mortgage loans aggregating $126,000 on 1051-55-59 College Avenue.

Hughes & Hammond have placed a building and permanent loan of $115,000 for the Danzig Realty Corporation on its five and a half-story apartment house now being erected on plot 100 by 100 feet on the west side of Bryant Avenue, 100 feet north of 173d Street.

Dowdney & Richart have arranged for Mrs. Dora Siegel a building and permanent loan of $84,000 on premises east side Rochambeau Avenue, 125 feet south of 210th Street.

James Boyd secured a first mortgage of $82,500 for the Bertha Development Co. on the new four-story apartment just completed at the northwest corner of Surf Avenue and West Twenty-ninth Street, Coney Island.

$300,000 BRONX SALE.

Attorney Buys Anthony Avenue House, Held at $300,000.

Moses H. Rothstein purchased for Isidore Cuba, 2,100 Anthony Avenue, a five-story tax exempt property, on a lot 123 by 103. The premises contain 32 apartments divided into three, four and five room apartments. The rental is about $49,000, and the property was held at $300,000.

Harry Cahn and Philip Wattenberg have purchased from Miss Clark a plot situated on the west side of Boone Avenue, 100 feet south of 174th Street. Plans are being filed for the immediate erection of a modern one-story garage.

Rizzo & Fiore sold for Mary E. Murray a one-family frame dwelling on a plot 50 by 100 at 1,320 Hoe Avenue, to N. La Morte.

The same brokers sold for George Honrahan a one-family frame dwelling on a lot 25 by 103 on Herschel Street, 100 feet east of Westchester Avenue, to Michael Cardillo.

G. Tuoti & Co. sold for Yetta Rosenbaum to G. Orsida, a three-family dwelling at 655 East 158th Street.

Associated Dry Goods Lease.

The Associated Dry Goods Corporation of New York, which represents a number of department stores, including Lord & Taylor, James McCreery & Co., Hahne & Co. of Newark, William Hengerer Co. and J. N. Adam & Co. of Buffalo, Powers Mercantile Co. of Minneapolis, Stewart Dry Goods Co. of Louisville, and Stewart & Co. of Baltimore, has leased for ten years the third floor, 100 by 144, of the new building at Thirty-ninth Street and Madison Avenue, through Cross & Brown Company.

Thoeus Flaunlacher, Inc., have leased for Emily B. Hopkins to Gretsch & Brenner, Inc., musical instruments, the third floor in building No. 42-48 East 30th Street for a term of years. M. & L. Hess represented the lessee.

E. H. Ludlow & Co. leased for Charlotte G. Williams and Dr. F. Grosvenor Goodridge the five-story mercantile buildings at 385 and 387 Broadway for a term of twenty-one years and nine months.

The lessee is the Mosco Holding Company, controlled by Goldstein and Moskowitz of the Gold Hosiery Company. The property has been in the family of the lessors for several generations and is known as the Grosvenor Building. The lessees were represented by Brett & Wyckoff.

Twelve-Acre Farm Sold.

Henry A. Rogers, of Wheatley Hills Real Estate Corporation, in conjunction with John R. Cheshire, has sold for Vincent M. Tappen and Frank M. Valentine, their farm comprising about twelve acres, with farmhouse thereon, situated on the east side of the Jericho-East Norwich Highway.

The property has a road frontage of about 470 feet and a depth of 1,000 feet. The sellers have owned the property since 1907.

Factory Brings $300,500.

The plant of the J. H. Williams Co., on Hamilton Avenue, Brooklyn, was knocked down to individual bidders in eighteen parcels at auction yesterday by J. Clarence Davies and Gerth's Realty Experts, auctioneers, for $300,500.

BANKRUPTCY NOTICES.

UNITED STATES DISTRICT COURT, Southern District of New York.—In the matter of CARL WEISL, HAYDEN DUDLEY and WILLIAM D. BREAKER, individually and as co-partners doing business under the firm name and style of U. H. DUDLEY & CO., Bankrupts.—In Bankruptcy No. 35060. Upon reading the annexed petition of Louis H. Rowe, the Trustee in Bankruptcy herein,

IT IS ORDERED that all the creditors of the above named bankrupts and other parties in interest show cause before me at my office No. 140 Nassau Street, in the Borough of Manhattan, City of New York, on the 16th day of June, 1924, at 10 o'clock in the forenoon, or as soon thereafter as counsel can be heard, why an order should not be made and entered herein, authorizing Louis H. Rowe, Trustee in Bankruptcy herein, to sell at private sale 5,402 shares of the common stock of Merrell-Soule Co. at a price of $22 per share, and further authorizing the said Trustee to sell all the securities now in his hands, as Trustee in Bankruptcy of the Estate of the above named bankrupts, a list of which securities is attached to the petition and made a part hereof—which list may be inspected at my office—at private or public sale, at such time and in such manner as to him seems best, or at such time and in such manner as shall be determined by the Court, at the meeting of the creditors on the 16th day of June, 1924, and further authorizing said Trustee to sell at private or public sale at such time and in such manner as may be determined by the Court at the meeting of creditors on the said 16th day of June, 1924,

"Certain land in Brookline, Norfolk County, State of Massachusetts, with all the buildings thereon, shown as lot one (1) on plan entitled, 'Plan of Land in Brookline, Mass.,' dated August 18th, 1920, by Henry F. Bryant, Engineer, recorded with Norfolk Deeds, Book 1466, Page 172, said premises being bounded and described as follows, viz:

Northerly by Clinton Road, ninety-five (95) feet;

Easterly on a right of way as shown on said plan, sixty-seven and 74/100 (67.74) feet;

Southeasterly by said right of way, eighty-two and 57/100 (82.57) feet;

Southwesterly by Lot A and Lot Two (2) on said plan, twenty-nine and 33/100 (29.33) feet, this line passing through the middle of the partition wall between the two garages as shown on said plan;

Northwesterly again by said lot Two (2), eighty-nine and 17/100 (89.17) feet.

Containing according to said plan, eight thousand (8,000) square feet of land.

Being the same premises conveyed to Louise H. Dudley, wife of Hayden Dudley by George M. Chapman and Dorothy M. Chapman, his wife, by deed dated April 2d, 1923, recorded with said Norfolk Deeds, Book 1549, Page 437, and being conveyed together with, and subject to a right of way over the sixteen (16) foot strip shown on said plan, as appears of record; together with, and subject to passageway rights for foot passengers and vehicles over the parcels marked Lot 'A' and Lot 'B' on said plan, as set forth in deed from the Fisher Hill Realty and Investment Company to Dorothy M. Chapman, dated August 19th, 1920, recorded with said Norfolk Deeds, Book 1466, Page 170, and together with such rights as were conveyed by Harold C. King, Trustee, by joining in said deed, and subject to a mortgage of $19,000, held by Brookline Trust Co. recorded with said deeds book 1466, page 172, and to easements and restrictions of record if any;"

and why the said Trustee should not have such other and further relief as to this Court may seem just and proper. Sufficient reason appearing therefor, let service of this order be made by publishing a copy thereof in The New York Times and in the Daily News Record, two newspapers published in the City and County of New York, once at least ten days before the return day of this order to show cause, and once on the return day of this order to show cause, and a copy thereof mailed to all known creditors of the above named bankrupts at least ten days before the return date hereof, and that such service be deemed sufficient.

Dated, June 2d, 1924.

HENRY K. DAVIS, Referee in Bankruptcy.

HOTEL IMPROVEMENT.

$500,000 to Be Spent on the Hotel Belmont, 42d St. and Park Av.

John McEntee Bowman, President of the Bowman-Biltmore Hotels Corporation, announced yesterday that he will spend between $300,000 and $500,000 in improvements in the Hotel Belmont, Park Avenue and Forty-second Street.

Mr. Bowman has a lease on the property, which a few months ago was acquired by the Park Avenue Operating Company, who bought it for William Ziegler Jr., heir of the late William Ziegler. The principal change to be effected will be the installation of a modern cafeteria in the space formerly occupied by the old bar.

The announcement is of interest from the fact that it is the first improvement in Pershing Square realty since the removal of the Third Avenue elevated railway spur from Forty-second Street. Mr. Bowman, with the New York Central, has been one of the most active agents in bringing about the remarkable improvements in Pershing Square and making it one of the busiest sections in the city.

The new cafeteria will take the place of the once famous Belmont bar, which adjoins the Belmont grill.

The improvements to the Belmont have been under consideration for some time, but were held back until now by the consolidation of hotels now forming the Bowman-Biltmore Hotels Corporation.

This includes all the Bowman hotels stretching from the Atlantic to the Pacific, and across the Gulf of Mexico to Havana, Cuba.

To Alter Dwelling.

Thomas McKeone has sold for Miss Claise Goldberg the four-story and basement brownstone dwelling, 141 West Sixty-ninth Street, adjoining the northeast corner of Broadway. The buyer is E. Bustanelli, who after extensive alterations will occupy the basement and parlor floor as a first-class Italian garden and table d'hote restaurant.

REAL ESTATE AT AUCTION. | REAL ESTATE AT AUCTION. | REAL ESTATE AT AUCTION.

Joseph P. Day Auctioneer Inc.

Yonkers Needs a Subway!

But if you own lots on and near Warburton Ave. and North Broadway you will be right on the line of the Warburton Ave. and the Park Ave.-Palisade Ave. trolleys, which connect with Interborough Broadway-Seventh Ave. subway at 242nd St. and Broadway; also near Glenwood and Greystone Stations of N. Y. C. R. R.

The new Trevor Park

between Warburton Ave. and the Hudson River, was purchased last June by the City of Yonkers, because of the great beauty and easy accessibility of its location. *This park promises to be the pivotal centre of Yonkers' finest and most attractive residential location.*

Live near this Park!

Your best opportunity to build a home in this *BROADWAY Section of Yonkers*, or to buy for a profit, is to buy lots practically adjoining TREVOR PARK, at

ABSOLUTE AUCTION
Sat., June 14th

2 P. M. Under Tent on Premises, Rain or Shine

575 YONKERS Lots

The "Jesuit" Property—"Woodstock-on-Hudson"
Known as the Lienthal Estate

Overlooking the Hudson River and close to Glenwood and Greystone stations on N. Y. C. R. R. Valuable frontages on *both sides* of *Warburton Ave.* and on *North Broadway.*

70% On Mortgage — TITLE POLICIES FREE — SEND FOR BOOKMAP

Joseph P. Day Auctioneer Inc.

67 Liberty Street, New York City — Telephone, Cortlandt 0744

WATERFRONT INDUSTRIAL PLANTS

OWNED BY THE
PUSEY & JONES CO.
LOCATED ON THE
DELAWARE RIVER
Gloucester, N. J.

Comprising about 179 ACRES of Splendid Land, improved with Substantial Buildings Suitable for Manufacturing of Every Character, at

Receivers' Auction

TO BE HELD ON THE PREMISES ON
THURSDAY, JUNE 26
AT 2 O'CLOCK, RAIN OR SHINE
(Daylight Saving Time)

The entire property, consisting of Land, Buildings, Equipment, etc., will be offered as a whole and in seven different parcels so divided as to meet the requirements of those who do not have need for a very extensive plant.

Machinery and Tools, including Lathes, Shapers, Drills, Shears, Punches, Planers, Gantry and Jib Cranes, Compressors, Winches, Hand Tools, a complete Power House Equipment, etc., etc.; also a large amount of Office Furniture will be included in the Sale

Deep Water Excellent Labor — Railroad Connections Easy of Access

EXAMINE THESE PLANTS TODAY

WILLARD SAULSBURY, CHARLES B. EVANS, JOSEPH P. TUMULTY — Ancillary Receivers and Special Masters

McCARTER & ENGLISH, Attorneys, Prudential Bldg., Newark, N. J. — THOMAS G. HAIGHT, Attorney, 15 Exchange Place, Jersey City, N. J.

SEND FOR BOOKLET AND CATALOGUE

Philadelphia Office, 1037 Walnut St. Phone Walnut 5053 — New York Office, 67 Liberty St. Phone Cortlandt 0744

Joseph P. Day Auctioneer

Office on the Pusey & Jones Plant, Gloucester, N. J. Phone Gloucester 291

Joseph P. Day Auctioneer Inc.

Liquidation Auction Sale

By Order of CASTLE HILL REALTY COMPANY

TO-NIGHT

Wed., June 4th, at 8 o'Clock
IN HUNTS POINT PALACE, 163D ST. AND SOUTHERN BOULEVARD

23 TAX EXEMPT BRONX DWELLINGS

2 FAMILY HOUSES
2240 to 2270 Newbold Avenue, Near Castle Hill Ave.
3308 to 3338 Bronx Boulevard, Near Rosewood Ave., Overlooking Bronx River Parkway.
1 FAMILY HOUSES
1189 and 1193 Sackett Avenue, Corner Hering Ave.

75% ON MORTGAGE — 5% DEPOSIT ON DAY OF SALE

Immediate Possession.

67 Liberty St. New York City — Joseph P. Day Auctioneer Inc. — HARRY P. KATZ, Atty., 1332 Castle Hill Ave. — Telephone Cortlandt 0744

MORTGAGE LOANS.

$500,000 for Second Mortgages
Manhattan and Bronx
Very moderate charges
Quinlan & Leland
Rector 4260 — 31 Nassau St.

READY CASH
1st Mtges. $20,000 up. Manhattan.
2nd Mtges. $5,000 up. New York.
Loans on rent assignments.
Loans on long term 2nd Mortgages.
Quick Action. Brokers Protected.
S. A. ISRAEL
140 Broadway — Cortlandt 2673

MORTGAGE LOANS WANTED.

FIRST MORTGAGE MONEY WANTED
THE liberal bonus offered on first mortgages, makes the yield considerable over 6% for short term loans. The Securities offered are 50% loans on fine-class Jersey City apartments, nearer to Wall Street than 110th Street and Broadway. Millions are being made in Jersey City Real Estate. *Brokers protected.*
JAMES F. GANNON & SON
REAL ESTATE
Lerner Bldg. at Summit Station, Jersey City
Telephone, 7300 Bergen

REAL ESTATE WANTED.

WANTED
LOCATION FOR WAREHOUSE AND FACTORY METROPOLITAN DISTRICT
Approximately 150,000 square feet with railroad siding. Will consider building already erected or proposition involving new construction.
V. 694 TIMES DOWNTOWN.

REAL ESTATE AT AUCTION.

Joseph P. Day Auctioneer Inc.
Partition Auction Sale
CHARLES F. MURPHY, ESQ., Referee
40 WHITESTONE FLUSHING LOTS
Located on Spring Lane, Bay View Avenue, Fourth Street, adjacent to Whitestone Boulevard near Whitestone Station, L. I. R. R.
SATURDAY, JUNE 14th
at 2 P. M. on Premises, Rain or Shine.
BENJAMIN BERNSTEIN, Attorney, 299 Broadway, N. Y. City.
SEND FOR BOOKMAP
67 Liberty Street New York City. — Joseph P. Day Auctioneer Inc. — Telephone Cortlandt 0744.

REAL ESTATE AT AUCTION. | REAL ESTATE AT AUCTION.

Joseph P. Day Auctioneer Inc.

The Road to Opportunity and Profits Next Saturday

No part of the Bronx has greater natural assets or a more promising future than the 400-foot wide Bronx and Pelham Parkway, which is the location of the 821 Lots and 17 Houses I have been ordered to sell "at your own price" by Mr. Edwin Gould, president of the Five Boroughs Realty Company. Don't miss this great opportunity sale, which will open up this beautiful and highly developed section to the "plain people" of New York.

ABSOLUTE AUCTION
Next Sat., June 7th

On the Premises, 2 P. M., Rain or Shine

821 Bronx and Pelham Parkway and Eastchester Road LOTS

TOGETHER WITH

17 Of the New and Beautiful Pelham Parkway Gardens Houses

On and Near the 400-Foot Wide

Bronx and Pelham Parkway

Between Eastchester Road and Pelham Bay Park

Overlooking Long Island Sound

For Whatever They May Bring
No Matter What They Bring!

70% ON MORTGAGE — TITLE GUARANTEE & TRUST CO. POLICIES FREE

TAYLOR, KNOWLES & HACK, Attys., 165 Broadway, N. Y. City

TO VISIT PROPERTY:—Take Lexington Ave. Subway marked "East 180th St." or Broadway-7th Ave. marked "180th St., Bronx Park." Get off at 177th St. Take City Island Bus at stairway to property. Or Lexington Ave. local to Hunts Point Road and change for Pelham Bay Park train to end of line. Walk left to Pelham Parkway; then left to property. BY MOTOR:—Follow Grand Concourse to Fordham Road. Turn East on Fordham Road to Pelham Parkway; then direct to property.

SEND FOR BOOKMAP

67 Liberty Street New York City — Joseph P. Day Auctioneer Inc. — Telephone Cortlandt 0744

MANHATTAN—FOR SALE OR TO LET. | MANHATTAN—FOR SALE OR TO LET.

PLOTS FOR SALE

Suitable for high class Apartment Houses

North East Corner Park Ave & 92nd St.—100' 8"x151' 8"

56 to 60 East 54th St., West of Park Avenue—60' x 100'

205 to 209 East 69th Street, Near 3rd Avenue—84'x100'.

231 to 235 West End Avenue Near 71st Street—48'x82' 10".

Bing & Bing, Inc.
119 W. 40th Street

ATTRACTIVE APARTMENT

Near Broadway & 138th Street

Modern six story elevator, all rented, excellent condition, low rentals, $30,000 cash, balance terms. Price $130,000.
First and second mortgages $120,000, payments $5,000 per annum only. Gross rents $20,500.
ALSO
Building Plot
Near Lexington Ave. & 91st Street
Fine location for nine story apartment, 60x100, present income about $7,000. Price $82,500. Easy terms. Possession 60 days. Principals only. Sole agent.
I. B. WAKEMAN
192 Broadway
Established 1890. Tel. 0778 Cortlandt.

Opportunity!

29TH STREET, NEAR FOURTH AV.

Plot 48 ft. 5½ in. front; ripe for alterations; price $132,500; free and clear; $35,000 CASH.
JOHN J. McGRATH, 308 West 21st St.
TELEPHONE—CHELSEA 7570.

Attention, Investors!

Six-story Building. One Tenant.
5th Avenue's Greatest Bargain
Vicinity Fortieth Street.
Price $600,000
Principals only. Address B 659 Times Downtown.

EAST 62D ST.
COMMUNITY CENTRE
Private residence, recently remodeled, American basement for sale; immediate occupancy; no agents. F 559 TIMES.

LONG ISLAND—FOR SALE OR TO LET.

Garden City Estates LOTS

$295 $20 Down $5 Monthly

For Full Particulars
PHONE, WRITE OR CALL
GLEESON & DOLAN
Room 1110
132 W. 42d St. N. Y. City
Tel. Bryant 6862-10356

QUEENS—FOR SALE OR TO LET.

Broadway-Flushing
5 lots, $395 each

Less than acreage value; gas, water, electricity; 12 minutes' walk to station; cash or terms; no brokers.

J. T. VIVIAN, 320 5TH AV., N. Y.

FACTORIES FOR SALE OR TO LET.
Queens.

40,000 Sq. Feet For Rent—L. I. City

40,000 square feet as a whole or in units of 10,000 square feet. Exceptional light, heavy floors, fireproof construction, sprinklered. Convenient to subway and all transportation terminals. Freight and passenger elevators.

For Terms Apply to
GEORGE J. RYAN,
46 Jackson Ave., L. I. City.
Tel. Hunterspoint 3451 & 3452.

New Jersey.

THIS FACTORY
Must Be Disposed of

34,000 Square Feet in 100% Sprinklered Center of City Best Labor Market	Electric Power Plant Possession at once For Sale or Rent Moderately Priced

ALSO
Water Frontage
In the heart of Newark
Large Plot. Over One Acre.
Must Be Sold at Once.
In Industrial Zone.
Low Price. Easy Terms.
Louis Schlesinger Inc.
31 Clinton St. Newark, N. J. Market 6500

TO LET FOR BUSINESS.

OFFICES
42d Street
110-112-114 WEST
THE JAMES McCREERY REALTY CORPORATION

NEW JERSEY—FOR SALE OR TO LET. | NEW JERSEY—FOR SALE OR TO LET. | NEW JERSEY—FOR SALE OR TO LET.

Buy a Lot in Winchester Gardens or a Home in Marven Gardens as You Prefer

HUNDREDS of wonderful opportunities remain for you to choose a seashore home site in this great real estate development in the heart of Margate City—an exclusively residential community underwritten by ironclad restrictions.

Winchester Gardens is being developed along the same lines of our completed development at Marven Gardens—topographically and architecturally designed by a famous architect to simulate an English garden effect, with California or near-Spanish type of homes.

Satisfy yourself as to the reliability of owning a lot in Winchester Gardens or a home in Marven Gardens by asking any realtor in your own city about us.

Frank J. Pedrick & Son
SELLING AGENTS
Winchester Gardens, Atlantic City, N. J.
Members of
National Association of Real Estate Boards
Real Estate League of New Jersey
Atlantic City Real Estate Board

Frank J. Pedrick & Son, N.Y.T.
1415 Atlantic Avenue, Atlantic City, N. J.
Gentlemen:
Please send me catalog descriptive of your Winchester Gardens lots, together with terms (which extend over a period of five years) and prices; also please send me information and prices concerning homes ready for occupancy in Marven Gardens. This does not obligate me in any way.
Name .....
Address .....

Mail this coupon for full details.

TO LET FOR BUSINESS. | TO LET FOR BUSINESS. | TO LET FOR BUSINESS.

Municipal Bank Building

Stone And Pitkin Avenues, Brooklyn

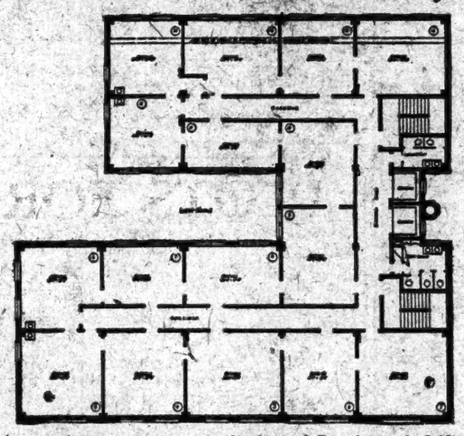

THE only modern seven-story fireproof Bank and Office Building, with Electric Elevators, in this vicinity.

Office space suitable for Professional Men, Insurance Companies, Title Companies, Public Utilities and other Institutions desiring to locate in Brownsville.

Space can be laid out to suit, pending completion.

9,000 square feet to the floor.

Building ready for occupancy July 1st, 1924.

First two floors to be occupied by

MUNICIPAL BANK

For space apply to

350 Stone Avenue Corporation

Adolph Lautman, Agent, on Premises

Industrial Space for Lease

Direct Connections with 10 Railroads

UNITS OF 5,000 TO 100,000 SQUARE FEET

Buildings and parts of buildings for factory or distribution purposes. Within easy trucking distance of the entire Metropolitan District. Good lighterage facilities. Excellent labor district. Reasonable rental rates.

Apply to your own broker or

NEW YORK DOCK COMPANY

44 Whitehall St., New York Tel. Bowling Green 9120

Berkley Building
19 West 44th St.
9000 Sq. Ft. Office Floor Space on 14th Floor
1035 Sq. Ft. on 10th Floor
to sublet—available June 15th
Good light on all sides
Very desirable location
ALSO
244 West 49th St.
13,000 Sq. Ft. on 6th and 7th Floors
AVAILABLE JULY 1st
Apply
CONDE NAST PUBLICATIONS
Phone Vanderbilt 2400, Mr. Melville, or your own Broker.

51 E. 59th St.
East of Madison Ave.
STORE AND BASEMENT
15x100. Reasonable Rent.
Immediate Possession.
Henry Shapiro & Co., 286 5th Ave.
Tel. Longacre 5170

18 East 49th St.
25x100
Between Madison and Fifth Avenues
New Seven-Story Business Building
Every Improvement
FOR LEASE TO ONE TENANT.
Possession store, basement and floors.
Reasonable Rental.
A. E. Stone. 135 Broadway.

DAYLIGHT LOFTS
Very low rentals. Will divide to suit.
Steam heat and 2 elevators.
33 West 17th St.
11-story fireproof manufacturing.
LOW RATE OF INSURANCE.
3 LOFTS, Each 50x100
at Sacrifice Rentals.
IMMEDIATE POSSESSION
A. M. DRUCKMAN,
47 West 34th St. Fitzroy 1405.
Or inquire Superintendent on premises.

1123 Broadway
CORNER 25th STREET
Offices
Showrooms
Stockrooms
Large and Small Units
PERFECT LIGHT
SHIPPING FACILITIES
Bing & Bing, Inc.
119 West 40th St.

Small Manufacturing
LOFTS
Offices Showrooms
16 West 22d St.
43 West 16th St.
30 Irving Place
[124 East 16th St.]
SPLENDID LIGHT
Immediate Possession.
Bing & Bing, Inc.
119 West 40th St.

31 MADISON AVENUE
TWO FLOORS TO LET
SUITABLE FOR ARCHITECT, ENGINEER, LAWYER OR SELLING OFFICES.
FACING MADISON SQUARE PARK.

DESIRABLE DISPLAY ROOM
3rd Floor | SHOW WINDOWS FACING BROADWAY
Ideal location for merchandise concern, wholesale men's wear or other business.
Apply 799 Broadway at 11th St. Room 326

237 Lafayette St. near Spring
LOFT 50x100
Light 4 sides, Fireproof, Sprinkler; Possession immediately; Rent $4,000.
BRETT & WYCKOFF
403 Madison Ave. Vanderbilt 3535

APARTMENTS FOR SALE OR TO LET. | APARTMENTS FOR SALE OR TO LET. | APARTMENTS FOR SALE OR TO LET.

1074 FIFTH AVENUE
at 89th Street

THE plans have been completed for the erection of an apartment building of very exceptional character, at Ten Seventy Four Fifth Avenue.

Fronting sixty-one feet on Fifth Avenue, the principal rooms will be unusually spacious and well proportioned.

There will be 11 typical apartments, one to a floor, each with 11 rooms and 4 baths. In addition there will be a charming maisonette on the 1st and 2nd floors and a duplex with solarium and roof garden.

The building will be under the personal direction of Mr. Anthony Campagna, the builder, and will conform in construction and finish to the best standards of Fifth Avenue apartment residences.

Cooperatively owned, each apartment may be rearranged and decorated by architect or decorator chosen by its owner.

Upon completion, the building will be under the management of Douglas L. Elliman & Co.

Plans may be seen and reservations made by applying to *Cooperative Sales Department*

DOUGLAS L. ELLIMAN & COMPANY
15 East 49th Street PLAZA 9200

Economical Housekeeping

In the Heart of Fashionable New York

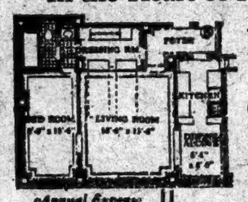

Annual Expense this apartment $1162.50 and purchase price $7,500 and up.
Smaller suites priced as low as $2,700, with annual charges of $387.50.

155 East 49th St.
100% COOPERATIVE

COUNTRY house owners who continually visit the city can own an apartment home here at less cost than their hotel bills. Small families in New York, with acceptable references, can cut their rent bill 50%.

Every detail planned for efficient living. Every convenience—every luxury—of the best. All the non-essentials left out. Less to pay for—clean—keep in order. Built-in furniture—kitchen equipment—less to buy.

OCCUPANCY THIS SEPTEMBER
Arrange for inspection, call or phone
Ewing, Bacon & Henry, Inc.
101 Park Avenue, corner 40th Street
Phone MURRAY HILL 2500

TO LET FOR BUSINESS.

AT THE CENTRE

TIMES BUILDING

Desirable office space of 1,360 square feet available for immediate occupancy. North end second floor, with windows overlooking 43d Street, Seventh Avenue and Broadway. These windows have high advertising value.

The Times Building is known all over the world. There is prestige in being an occupant in this building, which is conveniently reached from all sections. Three subways intersect on its site, connecting with the two great railway terminals. Surface cars pass three sides of the building and elevated lines are but a block away.

Hotels, theatres and New York's largest department stores are close by.

Apply Renting Agent Today
Room 808
TIMES BUILDING
Telephone Bryant 1000

Business Properties HESS INC. Ashland 1400

Cooperative Economy

of the Jackson Heights Plan of 100% Cooperative Ownership results from building operations conducted on a great scale, which means construction of Garden Apartments under favorable labor conditions, and the purchase of all building materials in vast quantities at wholesale prices.

If you are paying $150 a month rent now, you can purchase a New Garden Apartment upon making a moderate initial payment, and continuing your monthly payments the same as rent. But one-half of each payment will apply to the purchase of the apartment.

To arrange for inspection, telephone either office. A car will be furnished on request.

Send for details and floor plans

THE QUEENSBORO CORPORATION
Manhattan Office:
50 EAST 42nd STREET
Murray Hill 7057
Jackson Heights Office
25th Street and Polk Avenue
Havemeyer 2360

PELDEAN COURT
High class elevator apartments
15 minutes from Grand Central.
4 and 5 Rooms—1 bath
6 Rooms—2 baths
THE JOHN T. BROOK COMPANY,
Pelham, N. Y. Tel. Pelham 4785.

APARTMENTS FOR SALE OR TO LET. Unfurnished—West Side.

115 W. 71st St.
NEAR BROADWAY
High-Class Elevator Apartments
7 Rooms—3 Baths
4 Rooms—1 Bath
MODERATE RENT
IMMEDIATE POSSESSION
Apply on Premises or PHONE ENDICOTT 4181

41 W. 83d St.
FIREPROOF ELEVATOR HOUSE.
5 Rooms—1 Bath
2 Rooms—Kitchenette, Bath
Immediate Possession. Apply Janitress TELEPHONE SCHUYLER 5697.

The Clayton
92D ST. & BROADWAY
3 & 4 ROOMS
IMMEDIATE POSSESSION.
200 W. 93d St.
3 & 4 ROOMS
IMMEDIATE POSSESSION.
Inquire agent on premises. Telephone Riverside 4090.

THE PAULDING
1,349 Lexington Avenue
Cor. 90th St.
5 & 6 Rooms & 2 Baths
Immediate possession.
RHINELANDER REAL ESTATE CO., 31 Nassau St. Phone Rector 4871. Supt. on premises.

Unfurnished—Queens.

Jackson Heights—Elmhurst
6 and 7 rooms in new 2-family brick houses, with every improvement; heat furnished; garages if desired; rent to $85.
Thomas Daly Roosevelt Av. cor. Van Vleet Place, Elmhurst.
Owner and Builder.
2 blocks west Junction Av. "L" station.

MORTGAGE LOANS.

WESTCHESTER COUNTY.
If you want to build a house in Westchester County, we make building and permanent loans in well-developed commuting sections.
We give prompt answers and reasonable rates.
LAWYERS MORTGAGE COMPANY
(Capital and Surplus $10,000,000).
56 Nassau St., New York.
9 North 3d Av., Mount Vernon.

UNLIMITED FUNDS AVAILABLE FOR SECOND MORTGAGES.
Building loan and ample first mortgage money; nominal charge; send applications. IRVING MESSING, 25 WEST 42D ST.

SECOND, THIRD MORTGAGES, LEASEHOLDS.
All deals financed; brokers protected; confidential. Hamilton Discount Corp., 110 West 40th.

FIRST AND SECOND MORTGAGE MONEY.
ELWELL, PRICE & YARNALL,
41 EAST 42D ST.

SAVE broker's commission; business man loans, second mortgages, $5,000-$25,000, principals only. Young's, 47 West 42d. Longacre 9563.

WILL place first and second mortgages large amount available; low rates; send particulars. Browning, 44 West 55th St., Manhattan.

VERY good second mortgages bought at very moderate discount. Business Mtge. Holding Corp., 280 Broadway. Whitehall 0840.

INVESTOR with $50,000 gives immediate attention second mortgage applications. F 274 Times.

SPECIAL FUNDS of $65,000, $50,000 and $30,000 for second mortgages; very reasonable terms. Gramercy Co., 842 Madison Av.

ATTORNEY will make loans for temporary financing of new construction; quick decision. W 396 Times Downtown.

ARE you desirous of purchasing State and second mortgages? Communicate with Mr. Kirsch, 25 West 43, Room 1501.

FIRST and second mortgages; quick action. MORRIS MORTGAGE CORPORATION, 51 CHAMBERS ST. WORTH 4585.

FUNDS available for purchase money second mortgages; brokers protected. L. Metzger & Co., 1,819 Broadway. Col. 8386.

WILL buy small second purchase money mortgages; quick action. 200 5th Av., Suite 1232. Gramercy 2296.

$30,000-$40,000 TO LOAN first mortgage. A. Jedel, 400 Riverside Drive.

WE HAVE money for good second mortgages from $2,000 to $50,000. W 377 Times.

$190,000 OR LESS private money for apartments; principals. Y 2358 Times Annex.

MORTGAGE LOANS WANTED.

HAVE applications pending for good mortgage loans, all sizes, firsts and seconds, New Jersey property; substantial bonus. I. B. GLUCKSMAN, INC., 24 Brandford Pl. Mulberry 6120. Newark, N.J.

I SPECIALIZE in making unrented business property pay; you have anything to offer communicate with H. Slaten, 326 Broadway. Beekman 8179.

OFFICE wanted, with reception room, for sole occupancy; must be completely and nicely furnished; monthly rental; full particulars. E 405 Times.

SMALL STORE wanted for Oriental specialty; Broadway, Fifth Av.; reasonable rental necessary. B 1196 Times Harlem.

SPACE for merchandise anywhere; about 100 sq. ft.; rent about $15 monthly; no service. W 413 Times.

WANTED 20,000 square feet light loft; steam heat, freight elevator; lower west side; state price. P 158 Times.

$10,000 FIRST mortgage wanted on business property. A. Gode, 434 East 72d St.

Immediate and October Occupancy

470 Park Ave.
S. W. Corner 58th St.
9 Rooms—3 Baths
13 Rooms—4 Baths

929 Park Ave.
Between 80th and 81st Sts.
12 Rooms—4 Baths
One tenant to a floor

1045 Park Ave.
N. E. Corner 86th St.
4 Rooms & Bath
6 Rooms—2 Baths

A. H. O'Brien
2299 Broadway
Bet. 82d & 83d Sts.
Endicott 6600.

70 E. 77th St.
Bet. Park and Madison Aves.
Exclusive High-Class Apartment Building
Will have available for Fall occupancy
APARTMENTS OF
8 Rooms & 3 Baths
Apply on Premises, or
70 EAST 77th ST. CO., INC.
21 East 40th St. Murray Hill 5050
Brokers Protected.

THE MASON
6-12 East 58th Street
Unsurpassed location in the heart of New York's exclusive residential section. Easy access to all transit lines.
$3,200 to $4,000. Housekeeping Apts.
CRUIKSHANK COMPANY, 141 B'way
Rector 4100 or Supt. on premises.

Unfurnished—West Side.

The Evanston
S. E. Corner West End Av. & 90th St.
Available for Fall or immediate occupancy—Suites consisting of
9 Rooms, 3 Baths
and Duplex Apartments of
10 Rooms, 3 Baths
APPLY ON PREMISES OR
Evanston Corporation
21 E. 40th St. Tel. Murray Hill 5050
BROKERS PROTECTED.

110 W. 55th St.
Desirable Suites of
3 & 4 Rooms
with completely equipped kitchens.
IMMEDIATE OCCUPANCY.
ORVISTA REALTY CO.,
21 East 40th St. Murray Hill 5050.
BROKERS PROTECTED.

HOUSES AND ESTATES.

Manhattan For Sale.

LEASE OR SALE, WEST 45TH.
One 4-story tenement; vacant; if sale, adjoining building can be had.
AMES & CO., 26 WEST 31ST.

$10,000 CASH, balance mortgage, will purchase brick American basement dwelling below 103th St.; fine condition. C. O., 241 Times.

PRIVATE dwelling, 223 East 72d St.; immediate possession; price $31,500. Bybee, V 295 Times Downtown.

$10,000 CASH—5-story double, rents $6,000; price $60,000; own mortgage; Manhattan Av. near 119th St. F 257 Times.

A FOUR-STORY and basement dwelling, near 79th St. and 5th Av.; possession. H. W. Mead & Co., 367 5th Av.

AN interesting remodeled dwelling; duplex and studio apartments. Lillard, 24 West 57th St.

Manhattan For Rent.

96TH, 208 EAST—Five-story tenement; good condition. Kelly, 243 3d Av.

71ST—Four-story, 16 rooms, 3 baths; 5 years straight; sell furniture $4,000, easy terms; excellent condition. Kent Realty, 305 W. 72d.

60'S, WEST (near West End Av.)—House for rent, 17 rooms; sell furniture, &c. Morningside 6865.

GREENWICH VILLAGE—Spacious house, garage, hot water heat, electricity; $300 per month; 5-10 year lease, with option of buying; income over rent. Chelsea 9015, 150 West 10th.

Bronx For Sale.

WEST BRONX—High-class one and two family houses to suit your requirements at moderate prices and good terms. S. H. Ellis, 22 East Kingsbridge Road. Kelly 2125.

CORNER residence, 11 rooms, 2 baths, every improvement; 50x125, with garage and building on rear of plot producing substantial income; located west of Concourse, and 4 blocks from 176th St.-Jerome Av. "L" or subway station; price $37,500; convenient terms. Derschuch & Co., 150 Broadway.

SEND for free descriptive list, "Two-Family Bargains," priced $12,000 upward. Wilkie Realty Co., 110 West 40th St., New York.

Brooklyn For Sale.

BENSONHURST—Two-family house, all improvements; $19,000; terms. $5,500 224 Av., Brooklyn.

FLATBUSH—Detached, tax exempt, 6 rooms, bath, driveway, parquet throughout, tiled kitchen, breakfast nook; all improvements; $9,850, cash $1,500. W 89 M. Y. Times Brooklyn Branch.

FINE 14-room mansion; excellent location, 60x100; $57,500. Benjamin Kessler, 83 Court St., Brooklyn. Brokers protected.

Staten Island for Rent.

ELEGANT 23-room house, all modern improvements, will lease for long term. Heidt & Co., 155 West 72d.

Queens County For Sale.

SPECIAL HOUSE BARGAINS.
1-FAMILY HOUSES
for $500 cash and up, and $53 monthly and principal.
2-FAMILY HOUSES
for $1,500 cash and up, and very easy terms.
Both sets of houses are equipped with up-to-date modern improvements, including steam, electricity, parquet floors, hot water, gas ranges, breakfast nook, tile bath and kitchen; beautiful fixtures; artistic decorations; large garden plot, garage space with driveway; improved streets. Open evenings and Sundays. PROSKAUER, 90-50 Sutphin Boulevard, corner Jamaica Av., block from Jamaica station. Phone Jamaica 5257.

$5,950 BUYS beautiful tax-exempt $7,000 house; plot 2,500 square feet; driveway; half-hour Manhattan; steam, electricity; artistic decorations; tile bath, tile kitchen, sun parlor; $500 cash, $55 monthly; principal McKesson, 90 Union Hall St., Jamaica. Phone Jamaica 8010 daily, Sunday.

Long Island For Sale.

DOUGLAS MANOR—North Shore properties; houses for sale or rent, furnished and unfurnished; building plots in desirable locations; some exceptional offerings; FIRST-TIER SUBURB OF N. Y. W. L. Holmes, Marathon Park, Little Neck. Tel. Bayside 12497.

DOUGLAS MANOR—In this restricted exclusive community, new tax-exempt six-room house, tile roof, fireplace, steam heat; immediate occupancy; located Richmond Road, near Douglas; price $12,500. Owner, Barclay, Havemeyer 0118.

DOUGLAS MANOR—DOUGLASTON.
Houses, small and large, for sale; furnished houses for rent. Hughes, Douglaston. Phone Bayside 1770.

FLORAL PARK (30 minutes out)—Pretty house, 6 large rooms, open fireplace, open, enclosed porch, all modern improvements; near station, school; bargain. Wetzel, 24 West 42d. Longacre 9710.

FREEPORT, L. I.—Beautiful home, ideally located; all improvements. Arthur Frank, 125 N. Longbeach Av., phone Freeport 500; City phone Cort. 0278.

GARDEN CITY (Brixton Road)—New Colonial, strictly high class; wonderful location; $16,500. Pierson, owner. Telephone Sterling 4300.

GLENHEAD—Attractive house, 6 rooms, improvements; ¼ acre; garage, garden; hour out; $4,500. Box 520, Glen Cove.

HUNTINGTON—Commuter's home, new 8-room house, electric light, bath, heat and city water; plot, 50x150, on high ground with extensive view, 10 minutes' walk station; price $6,500, $1,000 cash. Charles E. Summis Jr., Huntington, L. I. Telephone Huntington 435.

JAMAICA HILL SECTION—Builder sacrifices, $2,000 less than cost; large Colonial tax-exempt house; 500 trains daily; 5,000 square feet; garage; sewer, pavement; hardwood floors throughout, 3 sun parlors, open fireplace, fine fixtures; $1,000 cash, $40 monthly principal. McNeece, 90 Union Hall St., Jamaica. Phone Jamaica 8010.

LITTLE NECK — Beautiful semi-bungalow; lease; golf, bathing. F 160 Times.

LONG BEACH—$1,000 cash buys furnished 6-room bungalow, all improvements; price $5,250; balance easy terms. Cohen-Tolbert, 4 Park Place.

RIDGEWOOD—Two-family brick house with basement, tax exempt, 12 all light rooms, enclosed porch, all latest improvements, hot water heat, 3-car garage; $15,500. Harris, 2,024 Grove St., near Fairview Av.

SHELTER ISLAND, N. Y.—Beautiful 14-room house and garage in one of the best locations on Shelter Island; fully furnished; replacement value $30,000; will sacrifice and make easy terms. John F. Peel Co., 366 West 23d St.

ROSLYN ESTATES, ROSLYN, L. I.
Three charming new homes nearing completion—three distinct types—Southern Colonial, Dutch Colonial and English; ten rooms, three baths, two-car garages, open fireplaces, hot water heat, gas, electricity; houses set back on large plots; exceptional workmanship, charming location; price, $25,000 each; terms. Office, North Hempstead Turnpike, on property, or
O. F. LOUCKS,
47 West 34th St., N. Y. O.

TO SETTLE estate will sell at $3,000 reduction a fine tax-exempt house, large plot, restricted resident park, 35 minutes Manhattan; quality construction, steam, electricity, parquetry, large tapestry brick, open fireplace, 2 tiled baths and tiled kitchen, sun parlor, breakfast room; garage; near school, churches, golf grounds; real bargain, $1,500 cash, $45 monthly principal. McNeece, 90 Union Hall St., Jamaica, Union Hall Depot. Phone Jamaica 8010. Open daily, Sunday.

TEN-ROOM house for sale, best residential section of Astoria; hot water heating system, electric light; plot 50x100; two-car garage, street fully improved; excellent opportunity for doctor or other profession; price $20,000; terms. Apply Seidel, 497 Broadway, Astoria.

AN IDEAL HOME on a plot 50x100, five minutes from the station; three bedrooms, bath, large living-room, fireplace, modern kitchen, cheerful dining-room; steam heat; all improvements; price $7,800; cash $1,000, easy terms. Childs & Weston, 190 Front St., Mineola, N. Y.

COLONIAL, brick and stucco house; two-car garage; corner plot, 50x125; 8 large bedrooms; tile bath and kitchen; living room and sun porch; hot-water heat; all modern improvements. Childs & Weston, 190 Front St., Mineola, N. Y.

CENTRE MORICHES.
One-family house, water frontage, 10 rooms, all modern improvements, 2 acres; price $9,000 furnished, $6,000 unfurnished. Edward J. Gaynor, 44 Court St., Brooklyn. Main 6616.

OWNER must sacrifice at once 8-room stucco house, garage, all modern improvements; substantial residential section; practically new; small cash payment; your own terms; no brokers. Phone Flushing 5462.

GENTLEMAN'S country home at Merrick, L. I., in highest restricted section; large plot, with garage; price $12,000; $3,000 cash, balance on easy terms. Whitehouse & Tod Lap, Merrick, L. I., opposite depot.

CHARMING homes; give requirements and section preferred. Dale & Co., 702 Broadway.

Long Island For Rent.

FOREST HILLS GARDENS, L. I.
Tennis Place Apartment, opposite West Side Tennis Club; large living room, bedroom, bath, housekeeping; possession at once; apply premises or broker on request. Guyon L. C. Earle, agent, 336 5th Av. Fitzroy 2600.

FOREST HILLS GARDENS — Furnished house, Summer months, 8 rooms, 3 baths, 36 Olive Place. Oliver. Telephone Canal 0600.

KEW GARDENS, L. I.—Beautiful home, 8 rooms, 2 baths; 35 minutes from house in 34th St., New York; lease one year or longer, $375 per month. Edgeworth Smith, Inc., Kew Gardens. Tel. Richmond Hill 1715.

KEW GARDENS—Five-room house, June-December, longer; modern; $65. Boutelle, John 0696.

LONG BEACH—Beautiful stone and stucco residence, 237 East Penn St., exclusive section; 10 rooms, 3 baths, garage, chauffeur's quarters; sacrifice. Long Beach 2661 Worth 0245.

Continued on Following Page.

HOUSES AND ESTATES.
Long Island For Rent.
Continued from preceding page.

LONG BEACH—Rent or sell, nine-room furnished house, double garage, near ocean station. 754 East Walnut. Phone 722.

MALEA-ON-THE-SOUND—Fine new stucco home, 9 rooms, 3½ baths; every convenience; perfect condition; near station; and water; plot 80x100; garage; only 13 minutes rent will rent for $275 month. MRS. T. REINDS, 24 West 46th St., N. Y. C.

WHITESTONE—New 8 rooms, tiled bath; all improvements; comfortable home for year around; lease, $60 month. Flushing 0716J.

OPEN ROOM house with 3 baths; well furnished, screened and best location Flushing; to rent from June 15 to Oct. 1; at reasonable rental. Telephone Flushing 2315 or John 3626.

Westchester County For Sale.

HASTINGS and vicinity, houses, furnished and unfurnished, for sale and to let. Devine, telephone Hastings 701.

IRVINGTON-ON-HUDSON.
English house, 7 rooms, 3 baths, metal casement windows, brass plumbing; garage; large plot; beautiful river views; early Fall delivery; price $30,000. P. O. Box 23, Irvington, N. Y.

IRVINGTON-ON-HUDSON.
Large corner plot; unusual river view; all improvements; fruit trees; price $8,500. F. E. Clark, 25 South Broadway, Dobbs Ferry, N. Y.

MAMARONECK, OLD BOSTON POST ROAD—5-ROOM BUNGALOW; NO IMPROVEMENTS; LOT 50x150; $4,000 CASH; BOX 113, PHONE 324 MAMARONECK.

MOUNT VERNON—Eleven-room house, garage; best section Chester Hill, suitable for physician or any other professional man; best condition; easy terms; reasonable. Room 5011, 452 Lexington Av.

MOUNT VERNON—For sale or rent, 8-room brick house, all improvements; centrally located. Inquire 6 Hartley Av. Hillcrest 3338-J.

MOUNT VERNON (116 North 9th Av.)—3-family, 50x100; 2 garages; sacrifice, $15,000, $5,000 cash. Pinkiert.

NEW ROCHELLE—Choice 9-room stucco residence, 3 tiled baths, sun parlor; double garage; ¾-acre; $27,500, terms. BURGER, 251 Huguenot St., New York. Tel. 4551.

PELHAM MANOR—PRICE REDUCED $5,000
Artistic English stucco cottage; located at best section, on ¼ acre plot; contains 8 large rooms, 3 baths, 2 enclosed porches, billiard room; now only $25,000. Murray B. Parks, 1,315 Pelhamdale Av. Pelham 4742.

RYE ESTATE.
Remodeled 14-room old Colonial house, 4 real open fireplaces, 4 master bedrooms, 2 baths, hot water heat, gas, electricity, car garage, 5½ acres; flower and vegetable gardens; running brook, fish pond and tennis court; 4 minutes from station and Westchester Biltmore Country Club; a real opportunity for an all-year home. Telephone Rye 409 or Vanderbilt 7889.

RYE—Attractive homes, all prices, reasonable rentals. Edna M. Drummond, 90 Purchase St. Telephone 811 Rye, N. Y.

SCARSDALE—For rent unfurnished, $150 month, charming Colonial cottage, 6 rooms, tiled bath; garage; choice location; convenient station and schools. Bouchoux, Scarsdale, phone 368.

SCARSDALE HOUSE BARGAIN.
New, 9 rooms, 3½ baths, garage, fieldstone and brick construction; $25,000. H. G. Knowles, 124 West 58th St. Circle 2765.

WHITE PLAINS—New 8-room house, fireplace, tile bath; corner plot 125x60. Phone Brown, Columbus 1639-J.

NO CASH PAYMENT NECESSARY
to buy ideal home on rental basis; superb Dutch Colonial; beautifully decorated; 9 rooms, 2 tiled baths; owner's large plot, finest location in Mount Vernon; you pay $250 monthly of which you save $1,000 yearly; references exchanged. Owner, Room 1518, 25 West 45d St., New York. Tel. 0780 Murray Hill.

OVERLOOKING Hudson, five minutes' walk depot; exceptionally well built brick home, slate roof, hot water heat, oak floors, all improvements; excellent condition; nine rooms, bath, laundry, large shady lot from street to street; sell furnished or unfurnished very reasonable and easy terms. Raymond Moore, owner, 147 Hudson Av., Peekskill.

AT YONKERS-ON-HUDSON.
New 8-room cottage, slate roof, copper leaders; all fixtures and workmanship of first quality; 2 baths, hot water heating, open fire in living room, fireplace; pleasant grounds; 2-car garage; offer; $21,500 wanted, part on mortgage. Bellows & Warren, 20 Getty Square, Yonkers.

OWNER must sell brand new, thoroughly modern, 9 room and bath home; two blocks from station on Lackawanna Railroad, 25 minutes from New York; open porch and sun porch; price $13,500, which is less than it cost to build. Address Urgent, X 2432 Times Annex.

COMMUTERS' HOMES, large or small; Ossining, Harmon and Briarcliff; farms, estates, building lots; developments; sites and investment opportunities. Consult R. E. Lent, 197 Main St., Ossining, N. Y.

SEND for free descriptive list, "Westchester, Homes Incomparable"; $12,000 upward. White Realty Co., 58 Prospect Av., Mount Vernon.

BARGAIN, $13,500; 7-room house, sun parlor; garage; 8 minutes station; 30 New York; near school. Box 183 Tuckahoe.

SUITABLE Westchester home located for you without effort or expense; write your requirements. Leon Stein, 62 West 14th.

FOR NEW ROCHELLE'S better class homes consult F. A. Rellstab, 31 North Av. Tels. 3871 and 4912 New Rochelle.

FINE dwelling, water front acreage; hour out; price right for quick sale; no agents. Box 1412 Times.

CHARMING homes; give requirements and sections preferred. Dale & Co., 709 Broadway.

FOR Mount Vernon homes, sale, rent, see ANDERSON REALTY CO., Oakwood 8880.

FOR New Rochelle homes see COLTON, 37 North Av., New Rochelle. Tel. 239.

Westchester County For Rent.

HARTSDALE—6 rooms, furnished; near depot; year or season. Tel. White Plains 2350.

SCARSDALE—Apartments, 3-4-5 rooms and bath; at station; high-class residential building occupied by selected tenants; ready for occupancy Sept. 1, 1924. Scarsdale Improvement Corporation.

FURNISHED house for the Summer; detached, 10-room house on spacious plot; plenty of fresh air, light and room; fruit trees, garden; ideal location. Apply Gaines, 129 Beechmont Drive, Beechmont Park, New Rochelle, N. Y.

New York State For Sale.

WONDERFUL BARGAIN.
IDEAL COUNTRY HOME
AT HALF COST.
Owner obliged to leave; rather than rent, will sacrifice for $16,500; a complete village estate on Hudson River; 37 miles from New York; four acres, near station, excellent house, 13 rooms, 3 baths, 5 fireplaces, glass enclosed piazza, billiard room, oak floors, slate roof, garage, tennis court, 30 fruit trees, running water, electricity; a real bargain for quick buyer. Kingsley, 309 Fulton St., Jamaica. Phone 3912 Jamaica.

1,000-ACRE tract, 2 hours from New York City; magnificent scenery; excellent for gentleman's private estate, ranch, club, game preserve. W 416 Times.

New Jersey For Sale.

BERGENFIELD, N. J.—Five and six room modern homes; large plots; close to station; some $500 down, $50 monthly; $6,000 to $8,350; restricted section; everything the best; send for booklet. J. J. Demarest's Sons, owners-builders.

CRANFORD—Finest section; beautifully decorated 8-room all-year bungalow; $5,500; very improvement; shade trees; $6,750; little cash required; $58 monthly, including interest. Christensen, 59 Cortlandt St. Tel. Rector 9686.

GLEN ROCK—Adjoining Ridgewood; distinctive 6-room homes, fine location, large plots; steam heat, oak floors, open fireplace, fully tiled bath; exceptional value; $9,500, terms. J. SMITH-SINGER CO., Glen Rock, N. J.

LINCOLN—Semi-bungalow, 5 rooms first floor, 3 bedrooms second, bath, improvements, high elevation, lovely views; 30 minutes city; 8 miles station; near State highway; an ideal home. Call and see photo No. 4693. Burke Stone, Inc., 41 East 42d. Vanderbilt 8618.

MOUNTAIN LAKES—One hour from Broadway; high elevation, view of from house; healthful; superior neighborhood; modern house, 12 rooms and 3 baths; perfect condition; ready for occupancy; price $17,000, cash $4,000; owner will take back first mortgage $13,000, reducable semi-annually, interest rate at 5%. Apply Owner, 277 Water St., New York.

NETARE (Clinton Hill) section at Clinton Av.—16 minutes to tubes; northwest corner, wonderful southern exposure; ideal 7-room home and garage, about 6 years old; slate roofs; two nice rooms can be converted in 2-window; attic; all improvements; $16,000; furnished if desired. Owner, Bigelow 4188.

NEW JERSEY—Owner will sell two New York City properties; colored tenants; reasonable. E. J. Greenbaum, 177 High St., Perth Amboy, N. J.

RIDGEWOOD—Bargain, frame house, seven rooms, fine order, all improvements, oak floors; large plot, fruit, shrubbery; possession. Bedell, 90 West Broadway, New York.

TEANECK — Large, modern Colonial residence, 9 rooms, fully tiled bath, hot water heat, sun parlor, fireplace, attic, plot 125x300. Home-Seekers Service Company, 154 Nassau St., city. Beekman 4626.

TENAFLY—Quick sale, $5,800, 5 rooms, all improvements; garage; near station and trolley, Murray Hill 9053, or write Box 886 Scarsdale, N. Y.

WEST ORANGE—Modern one-family, seven rooms, finished attic; beautifully situated; owner must sell; $13,500, but will sell for $12,500 owing to death in family. 129 Beechmont Drive.

HOUSES AND ESTATES.
New Jersey For Sale.

IF YOU
ARE SOCIALLY ELIGIBLE
AND HAVE $500
YOU CAN
HAVE YOUR "HOME" BUILT
ON EASY AND PAY LIKE RENT
IN EXCLUSIVE AMERICAN COMMUNITY,
NORTHERN NEW JERSEY, ½ HOUR OUT.
WE GIVE BOND TO DESIRED "BUILDER."
P. O. BOX 812, CITY HALL STATION.

AN ATTRACTIVE country place for sale; electric light, city water, steam heat; 11 rooms, 3 baths; two-car garage; chicken coop and plenty of ground; 2 miles from Ridgewood on Erie; specially adapted for tea room or auto rest; on main thoroughfare; interested parties will be mailed pictures of place on request; price $17,500, or terms. T. H. Martin, owner and occupant. Address Midland Park, N. J., or Wurtendyke Rhore, agent, Ridgewood, N. J.

QUALITY built home, 8 rooms, bath, chestnut trim, parquet floors, all improvements; 6 minutes to station; $6,900; cash, $1,000; balance very easy payments. J. M. Scherer, Harrington Park, N. J.

ARTIST'S HOME—Beautiful wooded acre plot, 6 rooms, bathroom, improvements, garage; hills northern Jersey, 42 minutes; low price, easy terms. Asahel Chapin, 52 Broadway.

CHEAP LOTS, 4 minutes from station, in hills of Bergen County; 30 minutes from downtown, New York City. McLAUGHLIN, 52 Broadway.

MODERN home near Hackensack, 8 rooms, 2½ lots, garage, fruit; low price, quick sale. Arnout, 151 36th Av., city.

FREE Illustrated booklet, Essex Fells, Caldwell. Earl C. Woodworth, Caldwell, N. J.

New Jersey For Rent.

FREE list of houses for sale and rent. Write Van Winkle Co., Rutherford, N. J.

Connecticut and New England For Sale.

GREENWICH—Large residence; massive stone work; 8 master's, 4 servants' bedrooms, 4 baths; garage with rooms; three acres; very beautiful; $35,000. Richards, Darien, Conn.

NINE rooms, 65 acres; partly furnished; running water; altitude 1,250, near Winsted; immediate occupancy; price $2,000. Morningside 3905.

NEW HOUSE, oak floors, paneled walls, water heating; 3 bedrooms, sun room; porches; acre; $9,000. Richards, Darien, Conn.

A FEW genuine old Cape Cod and Colonial homes for sale, also a few shore lots. Cape Cod Homestead Co., Box T, Brewster, Mass.

CHARMING homes; give requirements and section preferred. Dale & Co., 709 Broadway.

HOUSES AND ESTATES WANTED.

HOUSE WANTED—To lease for a term of 1 or 2 years with privilege of purchasing; requirements: 7 rooms and two baths, must be within easy commuting distance and convenient to station, rental must be reasonable. Address with full particulars, L. C. N., W 400 Times.

IN West Bronx, 1 to 4-family brick house, in good section, with good light and air, for purchaser; large percentage cash. Broker, A 686 Times Downtown.

WE have a buyer for a 7 or 8 room residence with some ground, in White Plains or vicinity, that can be bought for $12,000 to $15,000. Daschuck & Co., 150 Broadway, N. Y.

WANTED to lease house, suitable for furnished room business. Phone Chelsea 5198.

WOULD buy for cash east side private houses. Kelly, 643 Third Av.

SUMMER HOMES.
Brooklyn For Rent.

FLATBUSH—Will rent beautiful home for Summer, with garage; 10 minutes to Brighton Beach. Phone Dewey 5058.

Long Island For Sale.

LONG BEACH—Five-room stucco bungalow; gas, electricity; enclosed porch. Spring 0194.

Long Island For Rent.

EAST HAMPTON, LONG ISLAND.
For rent, furnished, on Hither Lane, completely equipped country estate, 5 master bedrooms, 5 master baths, 3 maids' rooms and bath; unusually large dining and living rooms, kitchen and pantries; entire property is in perfect condition; splendid 3-car garage; private bathing; view of ocean, with private beach; will rent to a responsible tenant for greatly reduced price. Wheeler, Vanderbilt 5610.

FLUSHING—Refined section; ten-room new house, furnished, four baths; double garage; lease any time; one to three years; $350 month. Stanfield, Flushing 2288.

FOREST HILLS—To rent, furnished, for the Summer, or will sell perfect country home; only 30 minutes from New York; 2-acre plot, 145 ft. elevation, entirely surrounded by beautiful wooded section; cool links, tennis courts near by; 9-room house, hot water and garage. Address 50 Central Park West, Apt. 12B. Phone Trafalgar 0098.

FOREST HILLS—To rent, furnished, June 15 to Sept. 15; charming Colonial house, five rooms and bath, sun parlor; large, attractive garden; completely furnished. Phone Boulevard 0571.

FREEPORT, L. I.—Beautiful home for Summer. Arthur Frank, 162 Merrick Road, North Long Beach Av. Phone Freeport 600. City phone, Cortlandt 0379.

LITTLE NECK—8-room house, completely furnished; ideally situated; grounds, shade; 30 minutes from Penn. station, 20 from Sound; 3 months, $500 season, arrangement for less. Phone Bayside 14867.

LOCUST VALLEY—Beautifully furnished 5-room house for Summer; all modern improvements; garage; near Bayville Beach and station; adults only. Phone Glen Cove 642.

LONG BEACH—For immediate possession, new 7-room and bath bungalow; all improvements; block from beach; low price; easy terms. H. Geiger, Suite 1200, 45 West 34th, New York.

MANHATTAN BEACH—Will rent one large room in well furnished private home; telephone, kitchen and dining room privileges; refined couple can dress at home for beach; June to Oct. W 354 Times.

MANHATTAN BEACH—Home, 5 rooms; July and August; bathing near, dress home; refined neighborhood; references. W 399 Times.

MANHATTAN BEACH—Residential section, ocean front block; exceptionally furnished 6-roomed bungalow, July, August. A 644 Times Downtown.

SEA CLIFF—Finely furnished housekeeping suite in private home; North Shore; hour out; large grounds, verandas; boating, bathing; reasonable, season. Telephone Glen Cove 1519W.

SEA CLIFF—Elegantly appointed cottages, 1475-81, 600 square feet. 208 West 109th.

SEA CLIFF—4, 5 rooms, near beach; reasonable. P. O. Box 64.

SUMMER HOMES—FURNISHED.
GREAT NECK; $300 TO $1,000 PER MONTH
DOUGLASTON; $250 TO $600 PER MONTH
BAYSIDE; $200 TO $500 PER MONTH
I. T. McKNIGHT, 22 EAST 33D ST.
CALEDONIA 4951. GREAT NECK 322.

ARCADIA BUNGALOWS, Sheepshead Bay; April to October; 4 rooms, furnished, $400; one 5-room direct on water, $550; gas, electricity, sanitary toilets, private beach. Write, call or phone Coney Island 4555.

BEAUTIFUL house, partly furnished, 4 bedrooms, 3 living rooms, kitchen, 2 baths, from June 15; may be had if desired until Jan. 1, 1925; present tenant going South America. Tel. Belle Harbor 3011.

OCEAN bathing, quaint log cabin or studio camps, furnished, tennis, dancing, refined; reference; $14 weekly up; any term. Hills Colony, Southampton, L. I.

SUMMER by the sea; nicely appointed houses and apartments in exclusive cottage colony from $225 up. S. J. Tucker, East Quogue, L. I., N. Y.

Westchester County For Sale.

NEW ROCHELLE—Charming, small brick home, 3 rooms, 2 tiled baths; most desirably located; a little gem. Many others. Varian Av. Corner, 4,770 Boston Post Road. Pelham 6377. Cathedral 7681.

PELHAM HEIGHTS—Fine stucco and stone house, 9 large rooms, 3 baths, finest location, beautiful grounds; station 6 minutes' walk; can be bought at right figures. Mrs. Varian, 4,770 Boston Post Road. Cathedral 7681; Pelham 6377.

Westchester County—For Rent.

CAPE COD—Eight new four-room bungalows, furnished; running water; on beach and boulevard; $30 week; $200 season. E. B. Knowles, Box 419, Provincetown, Mass.

HAWTHORNE, N. Y. (1 hour out)—Seven rooms, ½ acre land, high and healthy; beautiful view, fruit, near station. Box 100, Hawthorne, N. Y.

NEW ROCHELLE (watertront, attractively situated)—Summer house, beautifully furnished; sleeping porch, 5 open porches, 3 baths; private bathing beach, boathouse, attractive grounds; rent $600 month, June 7th to Oct. 7. Colyer, 72 Sutton Manor. Phone New Rochelle 2859.

PELHAM MANOR—Furnished; can be seen any time; eleven rooms, three baths, porches; two-car garage; fine shade trees, flowers, lawn; high ground; near Sound; 30 minutes from Grand Central. Wyckoff, 218 Jackson Av. Phone Pelham 1429.

PELHAM—Modern 8-room, 2 bath, stucco for rent; July, August, Sept.; couple preferred. Phone Longacre 9044, Selleck.

RYE (Oakland Gardens)—6-room bungalow, fireplace; furnished ready to move in; all improvements; June-Oct., $800. Hillcrest 5647.

SCARSDALE — Beautiful section, eleven rooms, 5 baths, going away; reduced rates; telephone, reasonable; call Thursday and Friday this week. Box 446, Scarsdale, New York.

SUMMER HOMES.
Westchester County—For Rent.

MY very attractive home, 8 rooms, 3 baths, 2 sleeping porches, every convenience; 1½ hours motor, 1 hour 14 minutes best trains; high location, Westchester County; fine garden, fruit trees, flowers; garage. Phone Rhinelander 0225.

FOR RENT—Summer months, large furnished house, two cottages; garage, tennis court, baseball field; excellent location, Kyle School, Irvington Av., Hudson, N. Y.

New York State For Rent.

ONTEORA (Catskills)—Colonial home, 6 master's bedrooms, 4 servants' 3 baths, garage; select community. Endicott 3099. Write, G. Hall, 235 West 71st St.

ROCKLAND COUNTY—Furnished house, eight rooms, improvements, bathing, boating, fishing; hour West Shore; season $375. Y 2239 Times Annex.

TANNERSVILLE—Cottage, 6-8 rooms, furnished; improvements; excellent location; reasonable. Harlem 6738.

New Jersey For Sale.

SPRING LAKE—421 Essex Av., new 8-room, 3 baths furnished bungalow; 2-car garage; cost $22,000; sacrifice $18,000; going abroad. Spring Lake 738.

SUNSET CREST on Rockaway River, at Powerville, N. J., near Boonton—Beautiful waterfront lots, ideal place for boating, fishing and bathing; booklet upon request. Threshman & Vreeland, Tube Concourse bldg., Jersey City, N. J.; Bergen 8132.

New Jersey For Rent.

CALDWELL—Will share 8-room house with couple or family of 3 for Summer; best residential section; references. Phone Caldwell 1064.

BLOOMFIELD, N. J.—For rent four months, June 15, completely furnished eight-room house in private park; solarium and garden. Phone Bloomfield 1519W.

LAKE HOPATCONG—Near Alamac Hotel; new modern cottage, attractively furnished, six rooms, shower bath, laundry; screened living porch; private beach; references; rent $750. W. Alanson Alexander, 508 54th Av.

LAKE HOPATCONG—5-room bungalow on shore of Lake Gessler Cove; pump in kitchen; $250 for season. Hopatcong 71, or New York, Cathedral 9068.

LONG BRANCH—Exceptionally furnished cottage, 9 rooms; near beach and station; private garage; very reasonable rent; June to October; excellent commutation. Inquire 117 3d Av., Long Branch. Phone Long Branch 1362.

RIDGEWOOD—Comfortably furnished house and garage, ready Summer months; conveniently located; express commuting service. L 887 Times Downtown.

FOR RENT—July-August, furnished, Upper Montclair, N. J.; house nine rooms, two baths, including two bedrooms; garage; pleasant grounds, flower gardens; ten minutes' walk railroad (express service); same country club; convenient churches, library; stores; $175 month. G. Sidney, 74 Haddon Place, Upper Montclair. Phone Montclair 7332.

SUMMER HOME—10 furnished rooms, 7 sleeping rooms, two-car garage, in delightful select section of Belmar, block and a half from beach. Communicate with W 420 Times or Belmar real estate dealers.

RENT furnished bungalow in secluded rustic park; river, canoeing, bathing; trolley, commuting; all-year cottage home for sale, Denville, Jersey Mountains. Bergh, Caledonia 9138.

MONTCLAIR (Upper)—8 rooms, large, shady grounds, near mountains; 2 minutes from Erie station, June 21-Sept. 6; total rental $300. Phone David R. Porter, Vanderbilt 1200.

FURNISHED HOUSE—Best residential section Passaic, N. J., seven rooms, easy commuting, July and August; $150 a month. L. B., P. O. Box J, Passaic, N. J.

NATURE lovers' retreat, attractive, furnished riverside bungalows, $200 season; clean beaches; congenial community; easy commuting. Phone Bryant 8514.

Connecticut and New England For Rent.

MAINE—Artists' camp with large fleet of sailboats and all kinds of canoes on Lake Kezar, foothills of White Mountains; has accommodated 30 people; suitable for large family and friends, or club. Call or send for illustrated booklet. Don Dickerman or Miss Lanterman, care Blue Horse Tea Room, 21 East 8th St. Stuyvesant 2770.

NEWPORT HARBOR—Shore bungalow; 7 rooms, bath, furnished; secluded; exclusive; accessible, $400. Putnam, Tammstown, R. I.

FOR RENT or for Sale—At Hotchkiss Grove, Branford, Conn., 7-room furnished cottage on waterfront; improvements; will rent from June 15 to Sept. 15. Address F. D. C., P. O. Box 130, West Haven, Conn.

TO LET for the season, a splendid eight-room furnished cottage on Cape Cod, right on the beach; good bathing; city comforts; rent $400. Apply M. M. Reardsley, 108 Crescent St., Auburndale, Mass.

REDUCED Summer rentals; well furnished, on and near the water; bungalows and country estates for sale and rent. Percy D. Adams, Greenwich, Conn.

Other Sections For Sale.

FARM COTTAGE (near Augusta, Me.)—Five rooms, bath; ten acre ground; rent, partly furnished, $12 monthly; sell $2,000, easy terms. Telephone 0860 Bryant.

SUMMER HOMES WANTED.

WESTCHESTER—Refined, responsible young couple, best references, would rent until October, house, four minutes Pelham or Larchmont stations, belonging people more concerned perfect care for prized possessions than amount rent; give telephone. W 417 Times.

RESPONSIBLE small family, adults, with maid, seeks housekeeping quarters near safe beach; rental not to exceed $150 monthly. P. O. Box 128 City Hall station.

WANTED—Small furnished house for Summer, with improvements, easy commuting, reasonable rent, two adults. A 1152 Times Harlem.

LOTS AND LAND.
Manhattan.

145TH ST. (North Side)—100 feet west of 7th Av., size 130x100, suitable for taxpayer or apartment houses; price $42,000, small amount cash; brokers protected. Godwin & Goodwin, 260 Lenox Av. Phone Harlem 6500.

Bronx.

RIVERDALE, corner 263d-Liebig Av.; also 261st-Fieldston Road. Kantsky, Morningside 6886.

SOUTHERN BOULEVARD (186th St.)—160x160; Jerome Av. and Minerva Place, 80x120. Owners, Dannenbaum Bros., 27 West 20th.

PLOT, residential section, Bronx, 100x100; level; price $16,000; worth $25,000. Francis J. Phillips, 47 West 42d.

CORNER lots, one block from University Av. M 1223 Times Bronx.

Brooklyn-Queens.

CHURCH AV.—Wonderful business lots, $2,500 can be bought 10% down 1% monthly. F. M. McCurdy Co., 158 Remsen St., Brooklyn.

FLATBUSH—Lots near subways, schools, stores, churches; 10 per cent. down, 1 per cent. monthly; bargain prices, $500 up. F. M. McCurdy Co., 158 Remsen St., Brooklyn.

Long Island.

BAYSIDE, L. I.—Corner plot, 60x100; price $1,500; few minutes from station; improvements, Stephenson, 90 Flushing Av., Jamaica, L. I. Phone 9542 Jamaica. Open Sunday and evenings.

BAYSIDE PARK, L. I. (Pearsall St., near Bradish Av.)—6 city lots (100x100); no agents. Address W. Gilmartin, 100 William St., New York.

Westchester County.

ARDSLEY, N. Y.—Bonaventure Av. (65x120), and Hawthorne, N. Y., Atlantic Av. (25x100); no agents. Address W. Gilmartin, 100 William St., N. Y.

NEW ROCHELLE, N. Y.—Finest residential section; two exceptional lots unusual size; all improvements; restricted property, free and clear; price $4,000 each; terms, 25 per cent. cash, balance first mortgage or monthly payments if desired; excellent commuting facilities. Y 2079 Times Annex.

JUST above new bridge across Hudson River at Peekskill; the last piece of real choice high-class water frontage to be had reasonably; fifty-six acres; elevation; magnificent views; among beautiful estates; will greatly increase in value when bridge is opened. RAYMOND M. DOWNEY
147 Hudson Av., Peekskill.

$30,000—Most beautiful fifty acres on Hudson; bargain. X 2469 Times Annex.

New Jersey.

RUMSON—Wooded, building plot, 100x100, amid beautiful and restricted residential neighborhood; $1,700; easy terms. W. Cadwallader, Seabright, N. J.

LOTS AND LAND WANTED.

DOUGLAS MANOR—Lots in good location; send particulars, block and lot numbers and best price for cash. F. C. W., Box 31, Douglaston, N. Y.

FARMS, GROVES and RANCHES.
All Sections For Rent.

FARMS—COUNTRY STORES; call for booklist. BURKE STONE, Inc., 41 East 42d.

REAL ESTATE FOR EXCHANGE.

WANTED to exchange equity of $35,000 in loft building with $10,000 cash for new law walk-up or small elevator apartment with first mortgage only; what have you to offer? Brokers protected. Clisby & Co., 120 West 72d St. Endicott 1718.

WILL exchange 14-room cottage, situated in one of the best sections of Shelter Island Heights, fully furnished, for improved property in or near New York. John P. Peel Co., 362 West 23d St.

WE specialize in the exchange of real estate. What have you to offer?
IRVING E. WOLFE & CO., INC.
25 West 43d St. Vanderbilt 8626.

APARTMENT HOUSES.
Manhattan—Bronx For Sale.

207TH ST., WEST—Five-story, 9-39, 2-8s, 2 basement stores; rents $4,600; price right; 7 year second; principals.
OSCAR D. HERBERT V. PIKE.
220 West 42d St. Chickering 2490.

903, EAST (near 2d Av.)—Corner, high-class, 5-story apartment house with 5 stores and 4 floors with 4 apartments on floor; can be bought for 5½ times rent; price $88,000, cash $15,000; excellent mortgage; principals only. Hudaky Co., 118 West 72d.

117TH, WEST—$36,000; rent $6,000; cash $10,000; fives. Best, 500 5th Av.

BROADWAY—5½-story, tax-exempt, 50x150; 5s, 4s; rentals $26,000; price $175,000; cash $30,000. Clark Co., 347 Madison Av. Vanderbilt 1460.

GREENWICH VILLAGE (50-foot walk-up)—Small favour. West 15th; 10-year mortgages; 25% after amortization; 2 years 2nd mortgages. M. Biatt, 1,540 Broadway.

INVESTORS AND OPERATORS.
$37,500 Cash
Buys $48,000 gross income
Net income $16,000.
No mortgages; payments until Dec. 1924.
Near BROADWAY & 113th St.
Splendidly located eight-story fireproof apartment house, 3 apartments on a floor, fully occupied, low rentals, 75x100; price $337,000; mortgages $297,125, long term, easy payments. Quick return of original cash invested. Principals.

Also $30,000 Cash
Buys $80,000 gross income
Net income $15,000.
Near BROADWAY & 138th St.
Modern six-story apartment house, 100x100, six apartments on a floor, splendid condition; fully occupied; excellent investment; price $255,000; mortgages $205,000, easy terms. Details to principals—sole agent.

I. B. WAKEMAN, 192 BROADWAY.
Established 1890. Tel. 0778 Cortlandt.

APARTMENT HOUSE, modern, Washington Heights; six-story, near Broadway; low rent; cash $55,000; one mortgage; income $30,500; bargain.
Walk-up, Lexington Av.—Income $7,400; price $40,000; cash $10,000; wonderful opportunity.
Building plot, garment section, subordinate; no brokers.
DEL SAPPENFIELD,
125 West 72d.

WEST BRONX—Vicinity University Av. and Fordham Road, 6½-story apartment, direct from builder; 48s, 75x100; layout 1-3, 4-3s and 1-4s on a floor; rent $30,000; price $185,000; cash required $30,000. This building is subject to a first mortgage only. Principals apply
CHAS. B. VAN VALEN, INC.,
110 William St., Beekman 6000.

ACT QUICK.
$10,000 cash buys 5-story modern, vicinity 152d-Broadway; 20% absolutely net on investment after amortization.
OTHER ATTRACTIVE INVESTMENTS.
F. A. EDMISTON. 50 East 42d St.

TWO 5-story walk-up, corner and adjoining, 75x100; 5s and 3s on a floor; Morningside Av. location; rent about $21,000; price $116,000; $25,000 cash; long time mortgages. Bryant 10446.

25% RETURN FROM AMORTIZATION.
5-story walk-up, near Broadway, 25x100; 2s—3s floors modern; rents $9,120; price $59,000, cash $12,500; one mortgage. Kent Realty Co., 263 West 72d.

NEAR 167TH JEROME SUBWAY—5-story, tax-exempt, 102x100; 4s, 5s; rents $36,000; mortgage $23,000; price $215,000, cash $35,000. Clark Co., 347 Madison Av. Vanderbilt 1460.

BUILDERS' OPPORTUNITY.
St. Nicholas Av.; corner building adjoining 125th, opposite subway station; ripe for stores; alteration; exceptional terms; must be sold. Threeboro, 110 West 40th St.

IF YOU ARE LOOKING
for Manhattan real estate be sure and send for our list of 1,000 choice properties.
LESWOOD REALTY CORP.,
Phone Vanderbilt 2140. 10 East 43d St.

BARGAIN, 6-story walk-up, 37.6x100, on 125th Av.; rent $12,300; price $175,000; good terms. Owner Ed. London, 160 Ocean Parkway, Brooklyn. Windsor 5317.

RENT $25,260; PRICE $146,000.
6-story elevator, 80x105, $15,400 room; excellent terms. $28,000 cash. Jaller 1,482 Broadway.

COLD-WATER, walk-up, with stores, in East 47th St.; rent $4,626; price $29,000, cash $8,500. Hess & O'Brien, 30 East 42d St. Vanderbilt 6432.

FOR INCOME PROPERTY consult E. H. Clark Company, 347 Madison Av. Vanderbilt 1450.

RENT $22,728; white tenants; colored neighborhood; $30,000 required. X 2462 Times Annex.

Brooklyn-Long Island For Sale.

EASTERN Parkway Section—$20,000 buys 50-foot-av. all modern improvements in fine condition; rooms average $15; rent $13,700; price $80,000, rock bottom; 30% returns on a real safe investment. S. Welsch Sons, 201 Montague St., Brooklyn. Main 2758-39.

APARTMENT HOUSES WANTED.

LOOKING for apartment house in Harlem; good section; not less than 35 foot; good terms; $10,000 to $12,000 investment above two mortgages; submit particulars by mail or phone only. B. Kahn, 2,274 University Av. Kellog 8298.

BUSINESS CONDITIONS force me to invest $30,000 in 2 good apartment houses; nice section, Heights or Bronx; submit particulars; quick action; brokers protected; multifamily. V 159 Times.

AN apartment investment wanted for cash, $75,000; first mortgage, $12,500, and $5,000 equity; totaling $32,500.
DESCHERE & CO., 150 BROADWAY.

HIGH-CLASS apartment house for client, $60,000 or $70,000 rental; mail details to S. N. Kupserberg Co., 122 5th Av., or call Watkins 1715.

HAVE buyer for new-law walkup in Manhattan; cash up to $15,000; want schedule of income and expenses. Broker, Box A 685 Times Downtown.

TAXPAYERS.
Will buy several good locations for investment. Jacob Cohen, 1 West 34th.

CLIENT with cash waiting to purchase property; what have you to offer? Windman & Pressgin, 118 East 116th.

HAVE quick buyers for tenements, apartments and business buildings; send full particulars. Irving Messing, 33 West 42d.

CLIENTS with cash for income property. Clark Company, 347 Madison Av. Vanderbilt 1450.

HOTEL PROPERTIES
All Sections For Sale.

AT HIGHLANDS (Monmouth Co.)—A prominent, fully equipped hotel with unobstructed view of ocean and Shrewsbury River; can be bought right on attractive terms. Derschuch & Co., 100 Broadway, N. Y.

BUILDINGS AND FACTORIES.
Manhattan-Bronx For Sale.

3D ST., 49 WEST—Six-story loft; sell or lease. Owner. Butterfield 2244.

BOND ST. (THREE DOORS EAST OF BROADWAY)—100x28; FOUR FLOORS; EXCELLENT LOCATION FOR BUSINESS HOME. THE BUSSET CO., INC., 300 CENTRAL PARK SOUTH.

WASHINGTON ST. (near Desbrosses St.)—Three-story tenement and 4-story stable on plot 85x20; cheap, with suitable terms. Derschuch & Co., 150 Broadway.

25% INVESTMENT.
$8,000 NECESSARY; 6-STORY BUSINESS BUILDING, FULLY RENTED, $9,000 YEARLY; PRICE $46,000; GOOD MORTGAGE; ONE BLOCK FROM BROADWAY. IMMEDIATE ACTION NECESSARY. APPLY MY BROKERS, RYAN & CO., 142 WEST 125TH.

STOREKEEPERS, ATTENTION.
10th Av., 592, adjoining 43d St.; 4-story brick tenement; possession of store; easy terms. N. J. Greene, 15 West 42d. Bryant 9164.

PRIVATE owner offers 12-story midtown loft building near 5th Av.; annual rental, $35,000; price, $328,000; will show about $15,000 in a cash investment of $40,000. T 344 Times.

ABOVE 14TH ST. (between 6th and 7th Avs.—Two 6-story loft buildings on plot 50x80, assessed value, $250,000; mortgages, $225,000; rents, $55,000; offered at a sacrifice. Derschuch & Co., 150 Broadway.

FACTORIES—ANY SIZE, ANYWHERE
GAILLARD REALTY CO.,
100 EAST 42D ST. VANDERBILT 8583.

Manhattan—Bronx For Rent.

WILL build one-story factory to suit tenant. Claremont Iron Works, Barry St., near Longwood Av., Bronx.

LEASE for sale on prominent Whitehall St. corner building; long term; brokers protected. H. A. Fajen & Co., Inc., 1 Liberty.

VICINITY CITY HALL—6-story building, elevator, 25 ft. front; suitable for storage, any kind; rent very low. H. W., 127 Times.

41ST, 214 EAST—Five-story building, 23x100. Kelly, 643 3d Av.

Brooklyn-Long Island For Sale.

SELL—Water front; 150,000 square feet in Astoria, Long Island, on Hallett's Cove, East River, opposite 86th St., New York. Frank P. Ward, 25 Wall St., New York.

A MOTION PICTURE studio building fully equipped, on Myrtle Av., Glendale section of Queens, L. I.; exceptional terms. Derschuch & Co., 150 Broadway, N. Y.

Midnight Tomorrow

For Classified Sections next Sunday, Display Real Estate advertisements must be received before midnight tomorrow (Thursday). All other classified advertisements before 8 P. M. Friday.

Advertisements for daily editions must be received before 4 P. M. on day preceding insertion.

BUILDINGS AND FACTORIES.
Brooklyn-Long Island For Sale.

LONG ISLAND CITY.
1 AND 2-STORY FACTORY BUILDINGS, LOFTS; 2,500 TO 100,000 SQ. FT.
ALLAN FOX COMPANY, INC.,
$16 BRIDGE PLAZA, SO., ASTORIA 0901.

LONG ISLAND CITY.
FACTORY LOFTS AND BUILDING SITES.
CLAY, 9 Jackson Av. (Subway Station).
LONG ISLAND CITY.

Brooklyn-Long Island For Rent.

LONG ISLAND CITY.
6,000 to 100,000 SQ. FT. SPACE;
immediate occupancy or will build to suit.
ROMAN-CALLMAN COMPANY,
BRIDG

APARTMENTS TO LET.

Furnished—West Side.

52ND, 37 WEST (1st SD)—Light, airy 3 rooms; kitchen; bath; after July 1—Sept.; ballcase from Oct. 1; reduced summer rental; can 12-1 or 2-7 or by appointment. Circle 3141.

57TH ST., 18 WEST—Handsomely furnished apartment; 3 rooms; kitchenette; Aeolian Vitrola; rent reasonable. Butler, Circle 3068.

58TH, 328 WEST—3-room suite; bright; airy; running water; victrola, telephone; ground floor; private. Thelma.

58TH, 19 WEST—Apartment, 3 rooms, kitchenette, bath; piano. Ethereon or Superintendent.

59TH, 319 WEST—Bachelor apartment; one room and bath, with service. 7

59TH, 305 WEST, HOTEL THORNDYKE.
VERY ATTRACTIVE TWO-ROOM SUITES WITH PRIVATE BATH; SPECIAL WEEKLY RATES; FULL HOTEL SERVICE.

59TH, 50 WEST—Tastefully furnished 1-room apartment; linen, kitchenette, bath; $60. Miller. Phone mornings Circle 5661.

59TH—3 rooms, beautifully furnished, for Summer. Plaza 8691.

59TH ST., 118 WEST (GREAT NORTHERN HOTEL)—TO SUBLET BY THE WEEK OR TO OCT. 1, DESIRABLE PARLOR, BEDROOM AND BATH; $45 WEEK.

59TH, 149 WEST—Delightfully cool, attractively furnished garden apartment, two rooms, kitchenette; management; summer concession; immediate possession.

59TH, 157 WEST—5 outside rooms, completely furnished or unfurnished, 11th floor, bedroom, bath, living room, regular kitchen, 2 closets. Lenox 8861 Circle.

59TH, 301 WEST—Beautifully furnished 1 and 2 rooms; southern exposure; perfect light; $15 up. Columbus 7450.

59TH—Two rooms, outside apartment; electric; Victrola; attractively furnished; $75. Circle 7220.

59TH, 340 WEST—Modern elevator building, 2-4 rooms, bath; maid service; $25 weekly.

59TH, 346 West—Sublet 4 rooms, bath, electricity, reasonable. Knight.

59TH, 57 WEST—Great sacrifice, 3 rooms, bath; Steinway grand; $180, four months or less. Plaza 2393 between 9-10. Saxonways.

59TH ST., 57 WEST—Studio apartment on roof; Steinway; real kitchen; very cool; $37. Hofstetter.

59TH, 41 WEST—Sacrifice, exceptionally nice apartment, 1 large room, kitchenette; $65.

SUTTLE, 24 WEST—FACES PARK.

Four rooms, bath, 5th floor, front, sunny; $225 month; real kitchen, restaurant, marvelous view; very handsomely furnished, wonderfully cool; location unsurpassed; new French maid; telephone; convenient; reference gates attention. Plaza 6237, Apt. 56, for information; shown any time.

59TH, 100 WEST—FACES PARK.

Every room; corner living room, two double bedrooms; Louis Tiffany furnishings, kitchenette; restaurant; magnificent view. Apt. 5A; 14-story building; superintendent shows any time. 10198 Plaza, Apt. 55, for information; nothing finer; $350 month.

59TH, 170 WEST—Beautiful seven-room apartment overlooking Central Park; completely furnished; special Summer rate. Circle 4794.

59TH, 35 WEST—Sublet, overlooking park, two and three room kitchenette apartment; special rates; one month or year.

59TH (overlooking park)—Six rooms, two baths; magnificently furnished; $185. Circle 7225.

59TH AND B'WAY (HOTEL PASADENA)—Two-room furnished apartment, non-housekeeping; special Summer rates; service to rooms no extra charge. Columbus 7127.

60TH ST. & BROADWAY (Hotel Marie Antoinette)—Newly decorated and furnished 1, 2 and 3 room apartments, each with private bath; rates $22 weekly and $100 monthly up; restaurant service; perfect home-like surroundings; entrances on Broadway; Fall leases now being made. Columbus 1230.

60TH, 156 WEST (Broadway)—6 rooms, bath; modern improvements; $22 weekly. Janitor.

60TH, 14 WEST—One and two-room apartments; $15 to $20 weekly.

60TH ST., 45 WEST—Two rooms, bath and kitchen; beautifully decorated.

60TH, 11 WEST—2-3 rooms, bath, shower, kitchenette; high-class.

60TH, 245 WEST—Two-room apartment, bath and kitchenette; $75 upward.

60TH, 1 WEST—5 rooms, light, cool; $135 month. Summer rate. Circle 7220.

61ST, 235 WEST—4 rooms, beautifully furnished, $150, much less than unfurnished rental; immediate possession. Endicott 3823.

61ST ST., 107 WEST (at Broadway)—Beautifully furnished two rooms and bath, $100. Endicott 6747.

61ST ST., 23 WEST—Wonderful opportunity secure one-room apartment; maid; all conveniences.

61ST—Four rooms, two bedrooms, modern building, magnificently furnished; $120. Endicott 1272.

61ST, 103 WEST—Complete 2-room suite, nicely furnished; moderate; all conveniences.

61ST, 42 WEST (Royalton Apartment Hotel)—Attractively furnished two-room suites, bath, hotel service, restaurant; by week, month or year; from $25 week or $100 month up. Endicott 1000.

61ST, 247 WEST—Unusual living room, bedroom, bath, kitchenette; artistically furnished; piano; top floor; June-October. Endicott 7660.

61ST ST., 110 WEST (Hotel George Washington)—To sublet 3 rooms and bath, handsomely furnished, at a low rental for Summer months. Apt. 16A.

61ST, 131 WEST—Attractively furnished five-room elevator apartment; two bedrooms; sacrifice; $80; October. Parkhurst Flagg. Endicott 1229.

61ST ST., 138 WEST—House now being remodelled into large one and two-room suites; very unique decorations.

61ST, 145 WEST—2 bedrooms, living room, kitchenette, bath; attractive, immaculate; $120.

61ST, 14 WEST—Two rooms, bath, kitchenette; neatly furnished. See Superintendent.

61ST, 118 WEST—6 rooms, 3 baths, newly furnished; reasonable. Mortimer Harris.

61ST ST.—Beautiful 4-room apartment, overlooking park; luxuriously furnished; offered to responsible tenant at $100 less than unfurnished rental value; a rare opportunity; act quickly. Mr. Estes, Whitehall 1276.

61ST, 310 WEST—Artistic top floor front, large sitting, bed room, bath; very ready occupancy; $115. See 12-6. Lewis.

61ST, 164 WEST—TO SUBLET, STUDIO (ON ROOF OF BUILDING), 2 ROOMS, 2 BATHS, BY WEEK OR UNTIL OCT. 1; ALSO PARLOR, BEDROOM AND BATH; REASONABLE; FULL HOTEL SERVICE. ENDICOTT 5200.

61ST, 113 WEST—Beautifully furnished two rooms, bath, kitchenette; sublet, 4-10 months; sell furniture. Superintendent.

61ST, 151 WEST—Attractive 3 room apartment in new elevator house; 2 bedrooms; $80. Thelma. Telephone Circle 9616.

61ST ST., 151 WEST—Owner's artistically furnished four-room apartment; lease until October or longer. 8D.

61ST, 109 WEST—Beautifully furnished 2-room apartment; sublet actual rental. Supt.

61ST ST., 313 WEST—Beautiful 2-room, bath, kitchenette apartment; maid service; when desired meals are served in apartment by excellent chef; immediate possession.

61ST, 106 WEST (New Emerson Hotel)—Single rooms with bath, $17.50 weekly; double rooms with bath, $25 weekly; two rooms, $28; homelike dining room.

61ST, 15 WEST—Spacious 1 and 2 room suites; parlor floor, 2 rooms, kitchen, bath, beautifully furnished; reasonable.

61ST, 141 WEST—Attractive, large floor in remodeled house; light and airy; $125 month or longer. White.

61ST, (940 Madison)—Three-room apartment, kitchenette; also two rooms; reasonable. Welch.

62ND, 28 WEST—2 beautiful rooms and bath. Call mornings; $135; references.

62ND, 20 WEST—Beautifully furnished, 2-room apartment; bath, kitchenette, service.

62ND, 125 WEST—Recently furnished; 6 rooms, 3 baths; June-October, flipper.

62ND and Broadway—Free yourself from housekeeping cares, yet enjoy the comforts and privileges of home, in a suite at this delightful; quiet, yet close to business and pleasure; well furnished; reasonable rates. Endicott 7700.

62ND, 308 WEST—Furnished apartment, three rooms, private bath; parlor floor; rent reasonable. Tel. Endicott 7197.

62ND, 127 WEST—Summer rental until Sept. 1, apartments of 3 rooms in newly altered house; southern, Northern exposure; charmingly furnished, complete for housekeeping. Apply premises 7th. Endicott 9052.

62ND, 127 WEST—Sublet for the Summer, three large rooms; all outside; two baths. Mrs. McCullagh.

62ND ST., 308 WEST—Two rooms and bath; June 1 to Oct. 31 rent $180, including maid service; fine view; five windows; very light; restaurant in building.

62ND—Apartment, five rooms, bath; piano; $100; bargain. Ellerson, 25 West 45d.

62ND (near Riverside)—7 rooms, elevator apartment, twin beds, $130. Endicott 0278.

62ND (12th floor)—Beautiful two-room, bath, kitchenette apartment, $100. Endicott 6540.

62ST AND COLUMBUS AV.—OPPOSITE PARK (ENDICOTT HOTEL) — 2 DESIRABLE OUTSIDE ROOMS AND BATH; $90 WEEK.

62ST ST., 40 WEST (Hotel Sheraton Hall)—Two rooms, bath, kitchenette; front southern exposure; facing park; hotel service; maid service; reasonable. Schuyler 7200 (Ext. 30).

APARTMENTS TO LET.

Furnished—West Side.

63D, 32 WEST—Handsomely furnished, 2d floor, large rooms, dressing room, bath; in owner's beautiful home; reference. Circle 4317.

63D, 154 WEST—Sublet beautifully furnished 2-room apartment; bath, kitchenette; reasonable.

63D, 70 WEST—1, 2, 3 rooms, baths, kitchenettes, furnished, unfurnished; references.

63D ST., 46 WEST—Fully furnished, seven rooms, two baths; immediate possession; lease until Sept. 15, or long term. Phone Schuyler 4324.

63D, 163 WEST—Sublet, bargain, furnished three-room housekeeping apartment, clean, complete; worth investigation. Moore. Phone Schuyler 4317.

64TH—Five outside rooms, furnished, two baths, kitchen; elevator; reasonable. Schuyler 1316.

64TH ST., 250 WEST—Artistic 3 rooms, bath, kitchenette and foyer; apartment furnished or unfurnished; sublet until Oct. 1 at reasonable income; immediate possession; lease expiring in October, at $1,100; see Supt. or present tenants. Apartment 2F. Schuyler 1320.

64TH, BROADWAY—Leaving city; will sacrifice 10 rooms, 3 baths, apartment, attractively furnished, insuring good home and $100 per month above rent. Schuyler 7060.

64TH, 124 WEST—Large, light furnished, three-room apartment, remodeled house; kitchenette, bath; until Oct. 1; reasonable. Davis.

64TH, 103 WEST—Sublet, exquisitely furnished 2 rooms, kitchenette, bath. Schuyler 4425.

64TH—Five rooms, two baths; new building; magnificently furnished; $185. Endicott 1377.

64TH, 35 WEST—Attractive 5-room apartment, exceptionally furnished, $200 monthly.

64TH, 35 WEST—Large 1-room, bath, kitchenette apartment, furnished or unfurnished.

64TH, 147 (str Drive)—Exclusive 2-room parlor floor, private bath, kitchenette; modern, elegantly furnished; piano; twin beds.

64TH, 351 (B'way)—Six large, light rooms; elevator, shower, reasonable. Apt. 62.

65TH ST., WEST—Eight rooms, three baths, luxuriously furnished, baby grand player piano, needle shower; &c; exclusive apartment house; Riverside Drive; sacrifice $280 Summer months. Schuyler 5779.

65TH, 205 WEST (Hotel Oxford)—To sublet for the Summer; 2 rooms with bath and kitchenette; also restaurant service; cool, quiet, light and airy; maid, ice and electric service included. Chickering 8641.

65TH, 307 WEST—Furnished large front room, bath, kitchen; newly decorated.

65TH (Riverside)—Apartment, seven rooms, 3 baths; $150. Ellerson, 25 West 45d.

65TH ST., 17 and Broadway—Hotel Cloverlone, sublet attractively furnished room with private bath. Call evenings. Rosen.

65TH, 240 WEST—Two rooms, kitchenette and bath; $80 month. Phone 7-8 P. M. for appointment Riverside 2155.

66TH—Six rooms, front; elevator; piano; artistically furnished; sacrifice; $110. Endicott 1277.

66TH, 330 WEST, Apt. 22—3 rooms for Summer, furnished; one unfurnished.

66TH, 305 WEST (Schuyler Arms)—Two rooms, kitchenette, $110.
Four rooms, real kitchen, $175.
Beautifully furnished; also unfurnished; newly decorated; exceptional apartment hotel, including maid, linen, laundry, electricity, silverware, kitchen utensils, &c.

66TH (2,613 Broadway)—Two sunny rooms, living and bedroom, attractively furnished; elevator, shower, bath, kitchen; $70, $8.

66TH, 151 West—Apartment, 4 rooms, well furnished, $110, Riverside 1193.

66TH ST., 130 WEST—Five-room apartment, completely furnished; light and airy; near 96th subway station; till October. Telephone Riverside 10013.

66TH, 306 WEST—Beautiful sunny one-room apartment, bath, kitchenette; all conveniences.

66TH, 306 WEST—Beautifully furnished three rooms, bath, kitchenette; owner's residence; references.

66TH, 140 WEST, Apt. 5C—Unusually attractive 4-room apartment; piano, elevator.

66TH ST., 320 WEST—Beautifully furnished 2-room, kitchenette apartment; reasonable. Apply Superintendent.

66TH, 341 WEST (near Broadway)—Sublet five elegantly furnished rooms, until Oct. 1, reference. Apartment 33. Academy 0896.

66TH ST., 309 WEST—Sacrifice furnished room, kitchenette; Academy 9796. Sprigg.

67TH, 410 WEST (corner Columbus Av.)
CATHEDRAL PLAZA.
2 rooms, bath, kitchenette, $70 up.
3 rooms, bath, kitchenette, $100 up.
High-class elevator apartment house.
References essential. Phone Academy 0613.
8 A. M. to 8 P. M. Open Sunday.
SPECIAL ARRANGEMENTS FOR CONVENTION GUESTS.

67TH, 156 WEST—Until October 4 rooms, elegantly furnished; piano, victrola, telephone below; unfurnished rental, Call Cathedral 6387.

67TH AND AMSTERDAM AV.—3 rooms, furnished, all improvements; May to October; $80 monthly. Phone Cathedral 5824.

67TH, 332 WEST—Three rooms, kitchenette, bath, nicely furnished, front. Apt. 7.

67TH, 604 West—6 rooms, handsomely furnished, piano; all light, large rooms; $140 monthly. Janitor, Riverside 1193.

67TH, 326 WEST—Five rooms, piano, $100 monthly. Apt. 22 or Superintendent.

67TH, 546 WEST—High-class apartments, two, three rooms, bath, electricity, maid.

67TH ($70 Manhattan Av.)—Four-room elevator apartment, two bedrooms; Summer rates; $90; silver, linens. Cathedral 8082. Porter.

67TH, 601 WEST—Beautifully furnished 7 outside rooms, 3 baths; $120 monthly. Tel. 8720, Apt. 72.

67TH, 630 WEST—3 rooms, kitchenette, bath, overlooking Hudson; near subway. Reiman.

67TH (near Riverside)—Beautiful five-room apartment; Steinway piano; $100. Endicott 6540.

67TH, 400 WEST—Five-room suite (54), overlooking Morningside Park; piano; housekeeping.

67TH ST., 435 WEST—3-room, kitchenette apartment, June-October; reasonable. 1034.

67TH, 509 WEST—Elegant four-room apt.; Victrola; exceptional bargain for four adults.

67TH, 501 WEST—Cozy 3 room, all front, nicely furnished; improvements, complete; phone, piano; $65 month; less than unfurnished rental; until October. Apt. 33.

67TH, 634 WEST (corner Riverside)—Four rooms; Summer; reference. Apt. 2.

67TH, 630 WEST (adjoining Riverside Drive) —3 rooms; Summer rates. Bradhurst 4265.

67TH ST., (3,569 Broadway)—Furnished bedroom and sitting room; suitable one or two gentlemen; in fine up-to-date apartment house. Inquire superintendent.

67TH, 515 WEST, Apt. 2—3 large rooms, completely furnished, with bath, telephone service, silver and linen; $75 month.

67TH, 546 WEST—Three rooms, Broadway, overlooking Riverside; high class. Apartment 4 A.

67TH, 544 WEST—Two rooms, front, high-class; clean, airy. Apartment 4A.

67TH, 567 WEST—Apartment, 7 rooms, bath, well furnished, elevator, corner Broadway; rent $125. Apt. 2C. Stuyvesant 3094.

67TH (near Riverside)—Beautiful 4-room elevator apartment; piano; $75. Endicott 6540.

67TH, 628 WEST, Apt. 2H—June 15-Sept. 15, attractively furnished 5-room apartment, 2 bedrooms, Bradhurst 4667.

68TH, 554 WEST—Nicely furnished four-five room apartment; reasonable; phone Brodhu.

68TH, 502 WEST, Apt. 4E—Seven rooms, two baths; light, cool; linen, china, piano, victrola; $150. Billings 1497.

68TH, 317 WEST—Elaborately furnished four-room apartment, front, Steinway grand piano, beautiful victrola; one block subway, bus, car. Phone Wadsworth 6460. Barnet.

70TH, 629 WEST—Comfortably furnished 2-room apartment. Siegel. Washington Heights 9000.

70TH, 550 WEST—Sunny, outside, 2-room apartment, near Broadway; $75. Supt.

70TH, 605 WEST—New building, two bedrooms, living room, kitchen; reasonable. Ulmer.

70TH, 709 WEST—Gentleman share apartment with gentleman or couple; reasonable. Brooks.

70TH, 709 WEST—Beautifully furnished, 3 large rooms, foyer, bath, $85. Brooks.

70TH, 700 WEST, corner Broadway, Apt. 10B—Four rooms, nicely furnished, to sublet to responsible party, reference; from June 15 to Sept. 15; reasonable. Wadsworth 3180.

70TH ST., 308 WEST (66)—4 rooms, elevator, reasonable; careful people; Summer.

71ST, 720 WEST—3 rooms, kitchenette; bath; very reasonable. Washington Heights 1505. Apartment 4.

AMSTERDAM, 1,580 (173d)—3 large rooms, bath, overlooking City College; cool, convenient; elevated; all conveniences; $65. Apartment 5D.

APARTMENTS TO LET.

Furnished—West Side.

CENTRAL PARK WEST, 56—Six huge rooms, 2 baths; beautiful view from spacious living room and commodious dining room, 3 windows overlooking Park; bargain for Summer; price less than rental unfurnished. Phone Clark, 0868 Trafalgar.

CENTRAL PARK WEST (1 West 64th St.)—Beautifully furnished 2-room apartment overlooking Central Park; ideal for Summer; owner, now in Europe, will sacrifice; June-October. Phone Riverside 9048, or inquire Superintendent.

CENTRAL PARK WEST, 225 (6N)—Seven rooms; light; park view; June to October. Schuyler 4514.

CLAREMONT AV., 151—Four rooms, Apartment 4E, cool, charmingly furnished; Apartment; books; $95; September or October.

CLAREMONT AV., 150 (Riverside, Columbia)—Three rooms; new building; reasonable. Apt. 1E.

COLUMBUS AV. (416 WEST 110TH ST.) CATHEDRAL PLAZA.
2 rooms, bath, kitchenette.....$12 week up
3 rooms, bath, kitchenette.....$15 week up
High-class elevator apartment house.
References essential. Phone Academy 0613.
8 A. M. to 8 P. M. Open Sunday.
SPECIAL ARRANGEMENTS FOR CONVENTION GUESTS.

COLUMBIA SECTION—Beautifully furnished 7-room apartment, 3 baths; Knabe piano; river view; maid; Summer rates. Vanderbilt 2970.

MORNINGSIDE DRIVE, 99 (ABLE HO)—4 rooms, June 15 to Oct. 15; reasonable.

RIVERSIDE DRIVE—Married couple will rent spacious, elegantly furnished room in beautifully furnished, sanitary apartment, including use of piano, phonograph, radio; home-cooked meals optional, apartment privilege; married couple, ladies or gentlemen; home environment. Carman, Schuyler 5677.

RIVERSIDE DRIVE (986th, Peter Stuyvesant Apts.)—Sublet for Summer; delightful northwest corner apartment, 6 rooms, 3 baths; spacious living room, two bedrooms, all overlooking river. Farwell, Riverside 9281.

RIVERSIDE DRIVE (324 West 106d St.), Apt. 5A—Exceptional, attractively furnished, cool, northwest corner apartment, 9 rooms, all outside, overlooking river; grand piano, books; $220 monthly. Tel. River. 6651.

RIVERSIDE DRIVE, 417, Apt. 5A—3 rooms, 2 baths, elegantly furnished, to rent from June 15 to Sept. 15. Apply Slawson & Hobbs, or Cathedral 5711.

RIVERSIDE DRIVE, 335 (153th St.) (Apt. 6F)—Three attractive front large, sunny rooms and bath; rent $85; will sublet to Oct. 1. Call 11 or 6-8.

RIVERSIDE DRIVE 214 (corner 94th)—7-room apartment, fully furnished, sublet to October; longer lease can be had if desired; reasonable rental. Apply Rolston.

RIVERSIDE DRIVE, 456 (116th)—Five large rooms, facing river; completely furnished; June to October; $160. Fuller, Cathedral 5811.

RIVERSIDE DRIVE, 453 (116th)—Front; 4 large rooms; completely furnished. Cathedral 4730, 7th floor.

RIVERSIDE DRIVE, 97—Apartment 5 rooms, bath, kitchenette; newly furnished, redecorated; lease.

RIVERSIDE (overlooking river)—Opportunity sublet beautiful five-room apartment, $115. Endicott 6540.

RIVERSIDE DRIVE, 468—Furnished, six rooms; beautiful river view. Bestor, Cathedral 8278.

RIVERSIDE DRIVE, 315 (104th)—Four rooms, bath; well furnished; exclusive; yard use.

RIVERSIDE DRIVE, 548—Opportunity; 6 rooms, elevator; fine river view; low rental.

ST. NICHOLAS AV., 943 (northwest corner 127th)—Delightful furnished elevator suites, 2, 3, 4 rooms, baths; real kitchen; extraordinary values; $55 to $80 monthly.

WASHINGTON SQUARE district (187 Macdougal St.)—Sunny, 3 rooms, bath, kitchen, bath; light, cool; June to October, $80; rent free to June 15th. Reber.

WASHINGTON SQUARE — Beautifully furnished, cool, breezy apartment, 8 rooms and 3 baths, June to Sept. 15; low rental. See Douglas Ellman.

WEST END AV., 530 (corner 86th St.)—7 rooms, 3 baths; finest apartment house; 4 exposures; foyer and all rooms extra large; living room, 36x17; 2 master bedrooms and boudoir; maid's room and bath; 6 large closets; grand piano; private phone; beautifully and artistically furnished private home; will rent for Summer or year; best of business references required or will sell entire furnishings complete at a bargain, with long lease. Telephone Whitehall 5580.

WEST END AV. 704—Six rooms of eight-room and bath apartment on 4th floor, walk-up; other rooms to be retained for storage; vacant lots for two blocks opposite side of street; place is unique for New York; suite can be seen after 6 P. M.; rent payable in advance, one-third less than market value.

WEST END AV., 306—The Esplanade, 8-room apartment to sublet, furnished, at great sacrifice; Summer; magnificent view. Apply Apartment 10N, or Mark Rafalsky & Company, 21 East 40th St. Vanderbilt 2027.

WEST END AV., 321—Leaving city; will sublet June 15 to Sept. 15, my magnificently furnished corner apartment, 9 rooms, 3 baths; sacrifice $275 monthly; references; shown by appointment. Academy 1385.

WEST END AV., 324—Beautifully furnished apartment of 3 large rooms, bath, light, cool; rent $75 to Sept. 15; will furnish much less than unfurnished rental. Apt. 33. Academy 2629.

WEST END AV., 358 (77th)—Attractively furnished housekeeping apartment. Endicott 6540. Honeyman.

WEST END, 650 (102d)—Wonderfully attractive, commodious, homelike, elevator; suite, $100, 4S. 9

WEST END AV., 331 (75th)—Newly furnished large room, private bath, kitchenette.

CONVENTION GUESTS.
WHY PAY HIGH HOTEL PRICES when we can give you the comforts of home in our modern well-furnished housekeeping apartments at a moderate rental?
2 rooms, kitchen, bath, $15 week.
3 rooms, kitchen, bath, $17 week.
4 rooms, kitchen, bath, $20 week.
5 rooms, kitchen, bath, $25 week.
No leases to be signed.
References essential. Apply Realty Office, 215 Manhattan Av. Phone Academy 1647.

BARGAIN ON HEIGHTS.
1924, 601 West—5 large rooms; all outside, airy and light; with private view from Washington Heights; piano; very low rent to October. Apt. 4A, Wadsworth 7016.

SUBLET for Summer months; well-furnished six-room apartment, two baths. 3,047 Broadway, cor. 140th St. Telephone Audubon 9137. Very reasonable.

TWO rooms, bath, very attractively furnished in hotel in 70th St. Write for particulars to E. F. S., c-o Holder Bros., 368 Columbus Av.

AGREEABLE PARTY having furniture in storage, contemplating renting apartment, desires small adult family sharing same. R. B., 247 Times.

GOING EUROPE—Sublet 4-room apartment until Oct.; piano, Victrola, phone; near Drive; $75 rent. 610 West 136th. Brandt.

UNTIL October or longer, beautiful 5-room corner apartment, new elevator building. Phone Washington Heights 1167. Rental $125.

FURNISHED APARTMENTS. SLAWSON & HOBBS, 162 West 72d St. Endicott 7240.

SACRIFICE comfortably furnished four-room apartment, all conveniences; reasonable to quick buyer. Apt. 2F, 780 6th Av.

TWO-ROOM apartment, electric kitchen, couple or two gentlemen, vicinity Plaza hotel. Phone after 5 Plaza 0218.

FINE corner apartment facing Morningside Park; six rooms, July, August, $125 month. Phone Morningside 1326.

HUGE BARGAIN—4 rooms, elevator apartment, piano, immediate possession, $75. Endicott 0279.

FOR home and roomers; large furnished apartment; centrally located; $215. Circle 10275.

ANY SIZE location, rental; no charge to you. M. & C. Jacoby, 159 West 42d St. Bryant 8306.

APARTMENT RENTING CO.—Exclusive furnished apartments. 176 West 72d. Endicott 1277.

FURNISHED, UNFURNISHED
Kent Realty, 206 West 72d. Endicott 2098.

LARGE room, bath and kitchenette, furnished; $60 monthly. Apply 120 West 72d.

APARTMENT, sublet during July and August; near Columbia. F 523 Times.

SUMMER BARGAINS—Consult Dingleman, renting specialist, 136 West 72d.

Furnished—Bronx.

GENTLEMAN will share handsomely furnished apartment with gentleman or couple; reasonable. Rector 8566.

Furnished—Brooklyn.

CHURCH AV.—Express station B. R. T. subway, furnished or unfurnished, five large, sunny rooms. Telephone Flatbush 3400.

HEIGHTS—Two, three rooms, bath, kitchenettes; newly furnished; maid service; near subway; moderately priced. Landy, 101 Montague St.

PARK PLAZA—3-room elevator apartment; attractive; subways; $125 June 1-Oct. 1; reference. Phone Sterling 2570.

STATE ST., 119 (Nevins)—Artistic modern 3 rooms, kitchen, bathroom; $95; linen furnished; business women; reference. Triangle 1243.

Furnished—Long Island.

FAR ROCKAWAY—To sublet for Summer season 4 and 5 room apartments; highest grade garden type, elevator; reasonable. Renting Agent, Crossways Apartment, Cornage and Mott Avs. Far Rockaway 1567.

Furnished—Westchester County.

NEW ROCHELLE—Furnished apartment, from June 15 to Sept. 15, 6 large rooms, 2 baths, elevator; beautiful outlook; 5 minutes from railroad station. Phone New Rochelle 8311.

APARTMENTS TO LET.

Furnished—New Jersey.

ATLANTIC CITY, N. J.—New housekeeping apartments; furnished 2-3 rooms; Chelsea section; moderate rents. Apply Owner, 37 South Chelsea.

EAST ORANGE—Attractive furnished 3-room parlor apartment, one block Lackawanna station or trolley; excellent location. Orange 1662.

Furnished—Suburban.

VERSAILLES, FRANCE.
Cool apartments; eight rooms, bath, completely furnished, near Palais Glaces (Trianna Paris 30 minutes); three months, $350; Telephone owner, Whitehall 5580 or write W 353 Times Downtown.

Unfurnished—East Side.

2D AV., 1,636—Six extra large rooms, first floor; inquire bakery shop.

60TH, 145 EAST (Lexington Av.)—4 rooms; all improvements; suitable for dentist or residential; $100 monthly. Worth 7984.

60TH, 165 EAST (exclusive Murray Hill)—Two rooms, bath, $1,500 to $2,000; also bungalow on roof, six rooms, two baths, rear garden. Elevator. $4,500.

67TH ST., 134 EAST (southwest corner Lexington Av.)—New fireproof building; three and four large, light rooms; two elevators; night and hall service; several doctors' apartments; also studio apartment.

61ST, 132 EAST—Five rooms, parquet, heat, hot water, electric, bath. 0736 Vanderbilt.

60TH, 149 EAST—Four large rooms and bath; newly decorated; $50.

67TH ST. (Madison Av.)—Apartment, $125 per month. Herbert Hunt Co., Inc., 425 Madison Av. Plaza 9700 or Ellis 1468.

66TH ST., 316 EAST (near Park Av.)—One large room and bath; $600. W. G. Jones, 3 Beekman St. Tel. Corlandt 8700.

66TH, 77 EAST—Big front room; 8 windows, 3 closets, bath; grand piano. Open Fire place, couch bed, telephone; attractive maid and meal service if desired; top floor; $90 monthly; immediate occupancy; references. Apply Superintendent.

59TH TO 65TH STREET.
EAST OF PARK.
APARTMENTS OF THE BETTER CLASS, FURNISHED OR UNFURNISHED.
SHERMAN PRATT & CO., INC.,
110 EAST 42D ST.
MURRAY HILL 6846.

62D, 27 EAST—Four rooms, bath; 3 exposures, light; now to October, 1925.

62D, 205 EAST—Four rooms, bath; all improvements; small family preferred.

75TH, 159 EAST—Elevator apartment, 5 and 6 rooms, bath and kitchenette; rent $100 to $125; 3 rooms, bath and dining alcove; reasonable rent; concessions. Agent on premises.

81ST, 118 EAST—Entire floor through; three light rooms, bath, kitchenette; remodeled private dwelling; latest improvements. Butterfield 4178.

59TH ST., 13 EAST—6 rooms, bath, kitchenette, dining room, alcove; hotel service; very desirable; $175 per month. Apt. 42D. Plaza 0000.

67TH, 60 EAST—Six rooms, steam heat; convenient subway. Inquire on premises.

746 LEXINGTON AV.
NEAR EAST 59TH ST.
Two rooms with bath; well located. Call R. S. Sampliner, Vanderbilt 8494.

LEXINGTON AV., 955—Three-room doctor's office; private entrance; immediate occupancy; for rent or sale. CULVER & CO., Murray Hill 9190.

MADISON AV., 747 (64th)—Two or three rooms, bath, furnished and unfurnished; all improvements; very reasonable to permanent, reliable tenant. Owner Murray Hill 6302.

MADISON AV., 1,355—Two and three rooms and kitchenette; elevator; permanent.

PARK AV., 71—Eight large rooms, three baths; exceptionally desirable; for sale or rent; occupancy June 1. CULVER & CO., Murray Hill 9190.

CENTRAL APARTMENT CO., 40 East 61st St., Plaza 9000. Apartments for rent.

Unfurnished—West Side.

8TH AV., 178—Studio apartment; large room facing park; bath. Gramercy 3418.

6TH ST., 11-15 WEST (Washington Square section)—Three and four rooms; high-class elevator apartment; immediate possession.

9TH ST., 33-50 WEST (Washington Square section)—Nine and seven rooms and seven bath, maid's lavatory; 4 open fireplaces; also 4 rooms and bath; steam, elevator; references; lease.

7TH ST., 24 WEST—3 and 4 rooms, new fireproof apartments; immediate possession, Supt. on premises.

10TH, WEST—7th floor, 3 rooms, bath, real kitchen; liberal concessions for prompt action. Telephone before 9:30 mornings, Stuyvesant 8619.

11TH, 242 WEST—Entire floor, three rooms, bath, kitchenette; fireplace; steam heat, hot water; janitor service; owner lives on premises; $125; special rate to Oct. 1. Telephone Watkins 0290, Klotz.

11TH ST., 111 WEST—Studio, living room, fireplace, bedroom, 8 windows, northern white tiled kitchen and bathroom; lease to October, may be renewed; perfect condition; $112.50. Lachenbruch.

12TH, 149 WEST—Four beautiful rooms, steam, parquet floors, electric lights, telephone.

13TH, 241 WEST—Four beautiful rooms, bath; completely decorated. Supt., Apt. 4.

15TH ST., 158 WEST—Three rooms and bath; every modern improvement; refined, quiet surroundings. Superintendent.

15TH, 5 WEST—Skylight studio and bachelor apts.; all conveniences; reasonable.

21ST, 441 WEST—Four unusually large, light rooms; all exposures; immediate possession.

23D, 333 WEST—Two and three rooms, kitchenette; all improvements; rent with electricity and gas furnished; $40-$50 a month; references.

25TH, 246 WEST—Three beautiful rooms, steam, electricity, parquet floors, telephone.

25TH ST., 15 WEST—Studio studio apartments 2 rooms, kitchenette and bath; $300. N. Y. Apartment Building.

63 WEST 46TH ST.
One large room, bath, kitchen, large closets; vacant.

STREETON COMPANY,
8 East 44th St.,
or Janitor.

25TH, 138 WEST—Beautiful 6-room apartment and bath; $110 per month. Inquire Doorman, 128 West 46th St.

40TH, 17 WEST—Two rooms, bath and kitchenette; north and south exposures; unusually attractive. See Agent, 8 West 50th.

50TH, 76 WEST—One large room and bath, kitchenette; steam; modern; $76.

55TH ST., 110 WEST—Exceptionally desirable apartment of three large rooms and bath; high-class service; immediate possession; high-class modern elevator building; very moderate rent. Inquire Mr. Bruce, on premises.

57TH ST., 305 WEST (COR. 7TH AV.)
THE OSBORNE.
Newly Modernized Apartments,
2, 3 and 4 rooms and bath.
Kitchens or kitchenettes, dining bays, high ceilings, foyers, large closets, telephones.
Rentals $1,500 to $3,000.
Also Apartment of 8 rooms, 3 baths. Immediate or later possession. Concessions to October.
Renting Office on Premises. Circle 5420.

57TH ST., 501 WEST—Beautiful 3-corner and 2-room apartments, bath and kitchenette; light, southern exposure; elevator building; $90 up. Columbus 7430.

57TH ST., 353 WEST—Subleasing beautiful 3 rooms, parquet floors, 3 bedrooms, running water; $160; immediate.

57TH, 103 WEST—Two large rooms, kitchenette, bath, newly decorated; $100. Brennan.

64TH ST., 17 TO 21 WEST—New fireproof apartment house; 1 and 3 rooms, real kitchens; rent reasonable.

70TH (Broadway)—Apartment, 7 rooms, bath, elevator; possession; $180. Endicott 2685.

72D ST., 122 WEST—House now being remodeled; large rooms; one and two room suites; unique decorations by artist; must be seen.

74TH ST., 202 WEST (corner Broadway)—Beautiful 7-room apartment facing Broadway; unusually light; $135 per month; also 8 corner apartment one flight up. Endicott 3110.

74TH ST., 109 WEST—Beautiful apartment; two rooms and bath; all modern improvements. Apply Superintendent.

74TH, 113 WEST—Charming 3 room, bath apartment; one flight; sublet; 4-16 months. Supt.

79TH ST., 135 WEST.
3-4 ROOM EXCLUSIVE APARTMENTS.
UNUSUAL SIZE FOR IMMEDIATE AND OCTOBER OCCUPANCY. APPLY SUPT.

77TH, 137 WEST—Sublet, 6 large rooms, all outside; baths; liberal reduction. Mrs. McCullough.

80TH ST., 333 WEST—3-room apartment, kitchenette and bath. Inquire Supt.

81ST, 158 WEST—3-4 light rooms; beautiful kitchen; modern fireproof apartment; 3 rooms; suitable for physician.

83D, 358 WEST (off Riverside Drive)—7 and 4 large and light rooms, kitchen and maid's room; duplex; suitable for physician; rental, $150.

83D ST., 41 WEST—Sublease five beautiful rooms on fifth floor in fireproof elevator house; three exposures; light and airy. Telephone Schuyler 6901.

83D, 33 WEST—Apartments, 3 and 5 rooms, kitchen, bath, new and unusual; $100. Ellerson, or Superintendent.

84TH ST., 333 WEST.
Three unusually large rooms, entire floor; near Riverside Drive, one flight up; parquet floor, open fireplaces. All improvements. L. J. Phillips & Co., 146 West 72d. Endicott 7070.

84TH, 139 WEST—Apartment 6 rooms, bath, electricity; newly decorated; all improvements.

85TH ST., 12 WEST (adjoining Central Park West)—Seven-room apartment, light on 3 sides; unusually desirable; rent reasonable.

87TH, 124 WEST—Studio, bath, kitchenette, fireplace; attractively furnished. Schuyler 5888.

APARTMENTS TO LET.

Unfurnished—West Side.

89TH ST. (southwest corner Broadway)—Twelve rooms, three baths; all outside rooms; exceptionally large; elevator service and refined tenants only; $300 to $350 per month. Apply Superintendent or phone Pennsylvania 1660.

89TH ST., 310 WEST—Elevator apartment, six roo

FURNISHED ROOMS.

West Side.

Continued from preceding page.

60TH, 50 WEST—Newly decorated room, private bath, kitchenette; service; clean house.

60TH, 60 WEST—Beautifully furnished room; exclusive; private house; Summer rates; exceptional.

60TH, 949 WEST—Double, single; elevator; congenial surroundings; kitchen privileges; rates. Nash.

60TH, 344 WEST (Apt. 4W)—Single room, running water; $7. Schuyler 4850.

60TH, 76 WEST—Desirable front suite, $15; medium $8. Schuyler 5576, Hor.

60TH, 63 WEST—Attractive cool rooms, private bath; quiet home; $12-$15; reasonable.

60TH, 112 WEST—DOUBLE ROOM WITH KITCHENETTE; ELECTRICITY.

60TH, 307 WEST—Attractive two-room suite, southern exposure, bath, kitchenette; maid service; Summer rates.

60TH, 206 WEST—Well furnished single room; large, sunny room; reasonable. Ferrin.

60TH, 152 WEST—Studio and living room; other large rooms, private bath.

60TH, 21 WEST—Attractive rooms, bath, electricity; $10 to $18 weekly.

60TH, 329 WEST (Riverside)—Cheerful room and kitchenette, $15; skylight room, $4.

61ST, 112 WEST—Large room, private bath, kitchenette; also large room, twin beds, adjoining bath; well furnished; reasonable.

61ST, 247 WEST (off Drive)—Exclusive bedroom and breakfast room; Summer rates.

61ST, 21 WEST—Nicely furnished room with kitchenette; also front parlor.

61ST, 66 WEST—Attractive single, near bath; large closets; one flight. Young.

62D (West End Av., 611)—Double front room, piano, bath, kitchenette; smaller room.

62D, 301 WEST—Attractive large front room, kitchenette; running water; electricity, telephone.

62D, 311 WEST—Light, large room, also small; select house; references; gentleman.

62D, COR. BROADWAY.

Nicely furnished, adjoining bath, shower; high-class; private family; summer rate $10 week; references; gentleman. Riverside 9536.

62D, 504 WEST—Delightful, large room, private bath, overlooking Riverside Drive; always cool; pleasant; reasonable; reference.

62D, 66 WEST—Desirable medium room, room and bath, electricity; owner's home.

62D, 4 WEST—Two connecting rooms, front; lavatory, kitchenette; elevator; Summer rates. Apartment 5W. River 2014.

63D, 256 WEST—Nicely furnished large, small rooms, private bath; kitchenette privileges.

63D, 132 WEST—Large room, bath adjoining; phone, electricity; exclusive private house.

63D, 250 (Broadway)—Outside, artistic, sixth floor; Summer rates; permanent. Apt. 11.

63D, 4 WEST—Attractive room; all modern conveniences; reasonable. Apt. 4E.

64TH, 314 WEST—Two pleasant single, running water, elevator, shower; reasonable. Hampson.

64TH, 331 WEST—Newly decorated front room; twin beds; gentlemen. Bechman.

65TH, 10 WEST—Convenient transportation; single and double rooms; running water; private baths; newly furnished; reasonable; concessions.

65TH, 230 WEST—Large, single room, Riverside; gentleman; very reasonable. Apartment 4S.

65TH, 157 WEST—Beautiful large double room; private bath, kitchenette; Summer rates.

65TH, 316 WEST—Attractive, quiet, modern; kitchen privileges; $7; women. Apt. 54.

65TH, 255 WEST—2 front rooms, double and single; very convenient. De Wolfe.

66TH ST., 10 WEST.

Large room, four windows; Summer rate.

67TH, 1 WEST (facing Central Park)—Elegantly furnished front rooms; hotel service; running water; elevator; $8 up weekly.

67TH, 230 WEST—Medium, comfortable room; elevator apartment; $7.50. Burns, 3 north.

67TH, 256 WEST—Room, $9; single, $6.50; elevator. Riverside 0301 after 6.

69TH ST., WEST—To business woman appreciating cleanliness, convenience, refinement, room next bath, use kitchen, $7. Riverside 6028.

69TH, 310 WEST (Apt. 21)—Large room for two, running water; also single room, adjoining bath. Riverside 8518.

70TH, 316 WEST—Double or single, private bath; references. Russell. Riverside 5774.

70TH, 236 WEST—Delightful front room in homelike apartment; housekeeping privileges.

103D (near Broadway)—Comfortable room, piano; gentlemen; refined family; reasonable. Academy 5970.

103D, 239 WEST—High-class furnished rooms, elevator apartment; references. Apt. 2E.

104TH, 142 WEST—Parlor and bedroom, adjoining bath; electricity, phone; one flight up; two gentlemen or couple. Troeshel.

106TH ST., 246 WEST — Nest room with every convenience, with private Jewish family; reasonable. Frank.

107TH ST., 220 WEST — One or two newly furnished, light, cozy rooms combined; spared in private home; reasonable; references. Apt. 61, Academy 2028.

107TH, 315 WEST—Elegant, spacious, front room; also single room, conveniences, residence.

108TH, 256 WEST (Broadway)—Attractive front room, adjacent bath; homelike; $7. Benson.

108TH ST., 241 WEST, Apt. 2A—Furnished room, exclusive; $10; kitchen privilege.

109TH, 301 WEST (corner Broadway)—Newly furnished, single, double; subway, bus, Riverside Drive; no other roomers. Apt. 2C.

110TH, 520 WEST (twelfth floor)—Large, light, cool room, southern exposure; private bath; conveniently located. Academy Dalton.

111TH, 503 WEST—Attractive front room; subway, bus; convenient; elevator; reasonable. Schenck.

111TH, 518 WEST (Apt. 64)—Sunny, sunny, large, small rooms, adjoining bath.

111TH, 511 WEST (Apt. 3)—Cozy single room, reasonable; clean; desirable home.

113TH, 611 WEST (Apt. 63)—Attractive medium front room; gentleman; private family.

113TH ST., 622 WEST (Riverside)—Attractive single, double; conveniences; gentlemen. Cathedral 6517.

113TH, 101 WEST—Two connecting front rooms, twin beds; Summer rates. Parker.

114TH, 102 WEST—3 connecting, light, separate rooms, bath, electricity, phone. Muller.

114TH, 652 WEST—Cool, medium; also large room, opposite bath; suitable one or two; Summer rates. Apt. 6A.

114TH, 417 WEST—Airy, sunny, outside room; elevator, electricity. Apt. 2. West.

115TH, 610 WEST—Attractive, well-furnished room; no other roomers; near subway. Redman.

116TH ST., 606 WEST (Apt. 73)—Front room, comfortable, clean; also room; running water; two other lines.

118TH ST., 210 WEST.

HOTEL CECIL.

ROOMS WITH AND WITHOUT PRIVATE BATH; FROM $10 PER WEEK UP, INCLUDING FULL HOTEL SERVICE.

118TH, 419 WEST (Apt. 32)—Single rooms, nicely furnished; $7. Columbia University.

118TH, 419 WEST (Apt. 41)—Single and double; running water; $6 up.

118TH, 917 WEST—Light, dainty, newly decorated room; woman; $7. Apt. 41.

120TH ST., 414 WEST.

Large, substantially furnished room, with adjoining bath, suitable business man. Phone Cathedral 4907 or call Apt. D6. Jobelman.

120TH, 10 WEST 121ST ST.

Private residence turned into a rooming house; everything furnished new; parlor floor, suitable for doctor. Phone Harlem 2616.

122D, 620 WEST (Cor. Riverside)—Large, beautiful room in private home; also private apartment; also small room; two ladies of refinement, or business couple. Apt. 2S. Call evenings, Morningside 2677.

122D, 520 WEST (Apt. 1B)—Newly furnished room; suitable for two; Columbia section. Morningside 3345.

124TH, 584 WEST—Two or three large front rooms, private bath. Silnn.

126TH, WEST (61 Hamilton Place)—Comfortable room, single, double; reasonable. Apartment 22.

126TH, 605 WEST—Cheerful, outside, $6; exceptionally desirable front, southern exposure; $10. 9C.

126TH (1,090 St. Nicholas Av.)—Large, clean, outside room, adjoining bath; gentleman, $6; special winter rate. Apartment 61.

130TH, 561 WEST—Large, attractive outside, kitchenette; elevator; subway, bus; reasonable. 6B.

130TH, 580 WEST—Several well furnished rooms; terms moderate. Apt. 22.

131ST, 623 WEST—Comfortable airy room, adjoining bath room; elevator; reasonable.

132D, 205 WEST—Two light rooms, use kitchen; elevator; subway; $20. Lesonby.

SANK ST., 64—Comfortable, separate room, electric light, share bath, kitchenette, telephone with one other man; refined, private home; West 12th St. subway exit; $10 week. Chelsea 2734.

BROADWAY, 2,190 (47-48th St.)—Sitting room, bedroom, facing Broadway; separate entrance; also small room, second flight. McNeece.

BROADWAY, 1,947 (66th)—Studio 316, furnished kitchenette alcove, complete convenience; $45 monthly.

BROADWAY, 144—Large, airy, every comfort; private family. Audubon 2440, Apt. 31.

CENTRAL PARK WEST, 825 (near 82d)—Beautiful rooms overlooking park; elevator. Phone

FURNISHED ROOMS.

West Side.

CENTRAL PARK WEST (91st St.)—Comfortable, airy room; private bath; restaurant in building; moderate prices. T 315 Times.

GREENWICH VILLAGE—Single or twin beds; apartment; 2 ladies or gentlemen. Call evenings. Russ, 115 Washington Place.

GREENWICH VILLAGE—Young man wants one or two young men to share apartment; $18 per month. Phone MeWhorter, Spring 1447 evenings.

GREENWICH VILLAGE—Available today, clean, cool room, $7; unusual transportation. Spring 5822.

MORNINGSIDE DRIVE, 50 (115th)—Comfortable room in elevator apartment; adjoining bath. Lewis.

RIVERSIDE DRIVE (between 82d and 83d)—Large, comfortably furnished room, next bath; suitable business people; private family; reference. 2 Riverside Court.

RIVERSIDE—Newly furnished front bedroom, $7; home privileges; apartment near 96th express; prefer business girl. Telephone Riverside 8358.

RIVERSIDE DRIVE, 71 (70th)—Exceptionally desirable large room; attractively furnished; private bath.

RIVERSIDE DRIVE, 313½—Large, elegantly furnished room, kitchenette and bath; best location.

RIVERSIDE DRIVE, 116 (84th)—Large studio, double, adjoining bath; Summer rates. 4D.

RIVERSIDE DRIVE, 164 (87th)—Front room, room private bath, room adjoining bath.

RIVERSIDE DRIVE, 72—Attractive, large room, bath, kitchenette; river views; gentlemen, couple.

RIVERSIDE (145th)—Front, medium $7, large $10; elevator; housekeeping. Bradhurst 5401.

RIVERSIDE, 222 (94th)—Single room, $12; suite, private bath, kitchen privileges. Graham.

RIVERSIDE DRIVE, 526 (Apt. 30)—Charming light room, overlooking Hudson, $16.

RIVERSIDE DRIVE, 362—Teaching studio, also room, $8; facing Hudson. Academy 0931

RIVERSIDE DRIVE—Room, private bath; references. Phone 0029 Academy.

WASHINGTON HEIGHTS) 1,161 (5F)—Beautiful single room, private bath, kitchenette, elevator.

WASHINGTON AV., 242 — Housekeeping room, kitchen privileges. Prospect 9896J.

WEST END, 471 (82d)—Large room, private bath; also 2 rooms, bath; private house; automatic elevator; low rental.

ATTRACTIVE sunny room in exclusive apartment; real home; Columbia section; Knabe piano; light kitchen privileges. Vanderbilt 2479.

BEAUTIFUL, large, light, newly furnished, shower bath; also other rooms; centrally located; subway, bus; reasonable; high-class; references. E 386 Times.

SINGLE room, near bath; gentleman; private residence; choice; Summer rate. Circle 0238.

ROOM in elevator apartment; maid service; $8 weekly. Phone Endicott 6237.

LARGE room, gentleman, private, $10 weekly; references. Endicott 7950. Apt. 7E.

Bronx.

167TH (Grand Concourse)—Beautifully furnished room; every convenience; private home; also 2 rooms; reasonable; references; near subway. Bingham 8709.

RITTER PLACE, 816, Bronx (near McKinley Square)—Large front room, suitable two; light housekeeping; $6. Ehlers.

TREMONT, 187 WEST (corner University)—Bright, cozy room; suitable 1 or 2; with Canadian family; references. Bingham 1049.

Brooklyn.

FLATBUSH, Ocean Av. (near Newkirk express station)—Gentleman of refinement can find nice home, middle-aged couple; well-appointed room. Phone Mansfield 2977.

FLATBUSH—Furnished front room, private family; breakfast if desired; Brighton Beach car, station, 10 minutes from beach. Dewey 10239.

WASHINGTON AV., 242—Large room; reasonable, all conveniences, suitable 1, 2 or 3, or housekeeping. Prospect 8894J.

THE BLACKSTONE.

Hotel club for men at Manhattan Beach; outdoor and indoor sports; moderate rates. Phone 4710 Coney Island.

PARLOR, bedroom and bath, well furnished, with first-class hotel conveniences; will sublet until Sept. 1; only $25 per week. Inquire room clerk, Hotel St. George, Brooklyn, Clark and Henry Sts.

WELL furnished room with bath; suitable for one or two people; to sublet until Sept. 1 at $23 per week. Inqdire of the room clerk, Hotel St. George, Brooklyn, Clark and Henry Sts.

SUBLET, 5 rooms, furnished; modern apartment; $60 monthly; near Prospect Park and subways. Call mornings. Tel. Sterling 3097J.

Staten Island.

GRANT CITY—Rooms, airy; new House; 15 minutes beach., 15 Paris St.

Long Island.

FAR ROCKAWAY, L. I.—Beautiful furnished rooms, private home; bathing ocean; two screened-in sun parlors; garden surroundings; garage. 2,338 Wavecrest Av. Cathedral 3062.

JACKSON HEIGHTS—Large furnished room, suitable married couple; bath, telephone; golf, tennis; private family. Y 2260 Times Annex.

KEW GARDENS—Small family, private house, offers one or two rooms with bath and garage; references exchanged; gentlemen only. Richmond Hill 0219.

LONG BEACH—1 or 2 beautifully furnished rooms with private family; reasonable rental. Call Madison Square 10166.

PORT WASHINGTON—Ideal accommodations for few gentlemen; near water and all clubs; breakfast optional; rates reasonable. Port Washington 267.

REFINED young business woman wishes young lady to share room with her at Long Beach. W 411 Times.

Westchester County.

GEDNEY FARM—White Plains, N. Y.; private family will consider renting large room with private bath to desirable couple; near hotel, golf clubs; breakfast; garage available; references required. W 424 Times.

New Jersey.

PALISADES—Newly furnished new house; no other roomers; private family; 8 minutes' trolley ride to 125th St. Ferry; gentleman. 1,115 Anderson Av.

UNFURNISHED ROOMS.

MADISON AV., 250—Large front room, first floor; running water; $50 monthly.

ROOMS WANTED.

Furnished.

GENTLEMAN, vocal student, desires medium front room with piano; practice evenings; reasonable rental. L 880 Times Downtown.

YOUNG Christian gentleman desires small studious room, about $6 weekly, around 116th West, Hudson River. H 547 Times.

GENTLEMAN, single, desires quiet room, terms reasonable. Walsh, H 546 Times.

BOARDERS WANTED.

East Side.

30TH ST. (at Lexington Av.)—Hotel Rutledge, for women only; one room and meals, $18 weekly; elevator, telephone, &c.; full hotel service; newly decorated.

50th (AT 5TH AV.)—ELEVATOR; STEAM, PRIVATE BATH; EXCLUSIVE RESIDENCE; HOTEL SERVICE. EXCELLENT CUISINE. CIRCLE 1980.

LEXINGTON AV., 1,843—Airy rooms, suitable 2; excellent board; all improvements; references.

MADISON AV., 213 (36th St.)—Single, double rooms; excellent table; references.

PARK AV., 83 (39th)—Spacious rooms, private baths; exclusive environment; excellent cuisine.

West Side.

48TH ST., 54 WEST—Large and small rooms with board; references.

54TH ST., 38 WEST—Attractive rooms with table board; Summer prices; references.

57TH, 351 WEST—Large, small rooms, private baths, piano; French cooking; electricity.

58TH, 46 WEST—Desirable single and double rooms; excellent table; references.

72D, 315 WEST—Desirable rooms; private baths; with or without board; references.

76TH, 331 WEST—Beautiful double rooms, private baths, front basement, running water, adjoining bath; French cooking; reasonable; references.

76TH (39 Riverside)—Two large separate double, river front bedrooms; private baths; elevator; home-cooking. 4024 Endicott.

79TH ST., 114 WEST.

79TH ST., 123 WEST.

82D ST., 124 WEST.

Attractive homes, unique in a city like New York; group capacity, 250, permitting us to furnish service and convenience found only in the residential hotel; modern accommodations moderately priced; booklet.

80TH, 148 WEST—Attractive rooms; excellent table board; all conveniences; homelike; references.

86TH, 10 WEST—Beautifully furnished single, double rooms; strictly Jewish home. Greenbaum.

92D, 207 WEST—Large and small rooms; board optional; running water. Edmunds.

106TH, 329 WEST (Raulet)—Beautiful rooms, unexcelled Austrian cuisine; refined Hebrew surroundings; now booking for the Fall; references.

112TH (near Broadway)—Large, light, airy room; select apartment; homelike; business party; excellent table. Cathedral 6304.

BOARDERS WANTED.

West Side.

154TH, 428 WEST (near Amsterdam)—Attractive front room next bath; good table.

RIVERSIDE DRIVE, 575—Single, double suite, side rooms, board, $12.50 up. Apartment 2S.

WEST END AV., 503 (97TH).

2d floor rooms; single, suite; excellent meals; table guests; Summer rates.

BOARD—Good care for elderly person or invalid; highest references. Riverside 1642.

COUNTRY BOARD.

Long Island.

BELLE HARBOR, L. I.—Ocean front rooms beautifully furnished; private bath; excellent table board obtained nearby. Belle Harbor 3901-W.

BELLE HARBAR, 141 Beach 127th St.—First house from ocean; season guest. Telephone Belle Harbor 2239. Kavanaugh.

LONG BEACH—Private home, refined Jewish family, accommodate guests; splendid surroundings; excellent meals. Haiman, 564 Lauretton, Telephone 426-J.

LONG BEACH—Catering to refined guests. 50 West Olive St. Phone 1023.

LONG BEACH—429 West Penn; ideal for discriminating guests. Long Beach 238.

ROCKAWAY PARK—Attractive room, running water; near beach; excellent meals; special rates for June. 229 Beach 120th St.

Westchester County.

THE MAMARONECK,

83 Mamaroneck Av., White Plains, N. Y.

A home that is distinctly different invites your inspection in the appointments of its rooms and suites, its unusual cuisine, its attractive environment; will appeal to the discriminating; references essential.

KATONAH—Parkway Inn; refined surroundings; large, airy rooms; wonderful scenery, boating, fishing; home table; moderate rates. Telephone 277.

YONKERS—Home for invalids, elderly people, chronic cases; ten nurses; reasonable. Stevenson, 874 Palisade Av. Phone Yonkers 7685.

YONKERS—Riverview Lodge, 504 Warburton; refined; wonderful walks; moderate rates. Tel.

New Jersey.

NERVOUS AND MENTAL CONDITIONS. LYNWOOD LODGE, ENGLEWOOD, N. J.

New York State.

CHILDREN, ages 8-15; graduate nurse care for and entertain small group in Summer camp, heart of Catskills; reasonable. Nurse, 178 Chauncey St., Brooklyn.

IF you want rest, plenty to eat, with large rooms and improvements, adults, write for reservation; $25 a week and up. Jewell Farm, Box 124, Maybrook, N. Y.

TUBERCULAR CASES, MEDICAL CARE $15 UP. DR. CAHILL, OTISVILLE, N. Y.

Other Sections.

WOODLEIGH, Towanda Pa.—Excellent accommodations; every modern appointment; good table, milk from green vegetables, fresh fruits; owner, nurse and dietician; mountain air, fine outdoor life, river, saddle horses, automobiling; modern cottages; booklet. Miss Elizabeth Lamb.

COUNTRY BOARD WANTED.

SUMMER board wanted at Sea Gate for two adults, nurse and two infants; the following absolutely necessary: house must be clean and well located, not more than one block from beach; space required, two or three rooms with porch, private bath; meals to be served in either public dining room or in private apartment; in answering please give full information and rate for two weeks. Address B. Ullman, 130 Wadsworth Av., New York City.

SITUATIONS WANTED—Female.

ACCOUNTANT-BOOKKEEPER, expert, financial statements, typist, executive ability. Miss G., Drydock 5055.

ASSISTANT BOOKKEEPER-STENOGRAPHER—2 years experience; efficient; $18. A 678 Times Downtown.

BOOKKEEPER-Beginner; I write a good hand, am quick and accurate and have been drilled in the most modern methods of accounting; satisfactory references concerning character and ability; will start at $18. Miss X., 36 West 123d St. Phone Harlem 0518.

BOOKKEEPER-ACCOUNTANT, 10 years' experience, financial statements, credits, collections; exceptional ability; can take full charge of office; All references. Apt. 3L 92 Haven Av.

BOOKKEEPER, expert, many years' experience, relieving busy executive important details, handling assistants, full charge foreign exchange, importing; desire connection offering responsibility. E 389 Times.

BOOKKEEPER, correspondent, intelligent, refined, capable take charge office detail; selling, credits, collections; 12 years last firm. Decatur 4060.

BOOKKEEPER - STENOGRAPHER, experienced, honest, ambitious; references are my personal, convincing results. Call Lackawanna 7460, C 434 Times.

BOOKKEEPER assistant, high school graduate, desires position stenography, typist and general office work. L 900 Times Downtown.

BOOKKEEPER-STENOGRAPHER; must be experienced in both; state age, salary desired. W 941 Times Downtown.

BOOKKEEPER, knowledge of accounting, to take full charge; executive ability; Al references. F 561 Times.

BOOKKEEPER, 7 years' thorough experience all details; competent; $22. G 441 Times.

BOOKKEEPER, four years' experience, double entry, full charge; references. H 565 Times.

BOOKKEEPER-TYPIST, experienced, capable, references. Levy, 151 East 123d, Harlem 2426.

BOOKKEEPER - STENOGRAPHER, experienced; take charge of small office. 183 N. 7 Times Brooklyn Branch.

BOOKKEEPER-TYPIST, thoroughly competent, controlling accounts; seven years' experience. E 406 Times.

BOOKKEEPER, knowledge stenography and typewriting; 3 years' experience. Ethel Bailey, Tuxedo 5098.

BOOKKEEPER, well educated, refined, dependable; take full charge; confidential. Phone Hillcrest 5877J.

BOOKKEEPER, typist; 6 years' office experience in automobile industry. B 1196 Times Harlem.

BOOKKEEPER-TYPIST, 5 years' experience, complete charge, $25. L 895 Times Downtown.

BOOKKEEPER - STENOGRAPHER, experienced; trial balance; salary $25. L 891 Times Downtown.

BOOKKEEPER, office manager, with executive ability; ten years' experience. Drydock 5070.

BOOKKEEPER, experienced; capable, Jewish, wishes five-day position; references. H 557 Times.

BOOKKEEPER - CORRESPONDENT, thoroughly experienced; trial balances, financial statements; full charge. Bushwick 3007.

BOOKKEEPER, assistant, knowledge of stenography; reliable. Pauline Weber, 317 East 74th St.

BOOKKEEPER-STENOGRAPHER, thoroughly experienced; controlling accounts, trial balance; $35. B 444 Times.

BOOKKEEPER, bright beginner, general office worker; neat and efficient; $15. Intervale 0609.

BOOKKEEPER, expert, high school graduate, 8 years' experience, knowledge stenography, excellent references. F 298 Times.

BOOKKEEPER-ASSISTANT and Stenographer; three years' experience; $20. G 164 Times.

BOOKKEEPER, experienced; knowledge typing; age 18; salary $20. A 673 Times Downtown.

BOOKKEEPER-TYPIST, experienced; capable; can handle complete set; $15. Bertha. Orchard 8277.

BOOKKEEPER, experienced; complete charge; moderate salary. F 295 Times.

BOOKKEEPER—Take full charge of books; 5 years' experience. E 242 Times.

BOOKKEEPER, typist; 2 years' experience; full charge; $22-$25. Estelle, Orchard 8276.

CHAMBERMAID, governess, traveling companion to family; German, Swiss, French, English; 2 sisters, together or separately; country; assist light housework. 462 West 22d.

CHAMBERMAID, Waitress—Lady leaving for European recommends maid; 3 years' reference. 272 West 90th. Apt. 10B. Schuyler 3059.

CHAMBERMAID, Swiss, good seamstress, to refined family; country preferred; best references, B., 128 West 12th St.

CHAMBERMAID-COOK, two girls, colored; references. Silvero, 417 West 52d. Circle 0879.

CLERICAL, 16, attending business school, part time, 1:30-5:30; filing, addressing, copying; five afternoons, 96. Martha, 111 East Houston St. Orchard 8277.

CLERICAL WORKER; good penman; filing; 2 afternoons (1:30-5:30); 6. Stuyvesant 0065.

COMPANION, well educated German girl, with perfect knowledge of English, Spanish, Swedish; experienced shorthand, typist; seeks employment as private secretary, tutor or ladies' companion. Please reply to B. Scheel, 75, Rose 314, Havana, Cuba.

COMPANION or competent nurse to invalid lady; would travel. E. D., 101-31 Lafferts Av., Richmond Hill, L. I.

COOK-HOUSEKEEPER—Excellent cook; entire charge for two; except laundry; middle-aged, refined; good manager; highest personal references; $25 weekly. F F. 660 Times.

COOK, colored; first-class references; work in Westchester County; $90. Mors. 2858.

COUPLE with baby; small family country, 103 West 138th, Audubon 5196. Gayle.

DICTAPHONE OPERATOR, three years' experience; conscientious worker. B 671 Times Downtown.

DRESSMAKER, absolutely competent; remodeling, cut; $6; recommendation. Miss Fairman, Clarkson 1290.

DRESSMAKER, stylish, wishes costumes, coats, dresses; also out by day. Lenox 8145J.

DRESSMAKER, EXPERIENCED; SEWING BY THE DAY. HARLEM 1469.

DRESSMAKER, out by day; first-class, rapid; remodeling. 207 West 85th St.

FRENCH teacher, young Parisienne; conversational French. De Sinsay, 59 West 49th. Bryant 3441.

GIRLS (2), light colored, would like positions to go to the mountains either as chambermaid and waitress; plain cook, &c.; chambermaid, waitress; first-class personal references; no agencies. E. B., 635 East 224th St.

GIRLS, colored (2), wish positions in a hotel in the country as maids. Claudie Payton, 135 West 135th.

GIRLS, colored, wishes position, 2 in family; Long Island or Jersey; general housekeeping, light washing. Telephone Circle 1049.

GIRL, colored, refined, by day or week, or with dressmaker. Audubon 8088.

GIRL wants position as general housekeeper; reference. Tel. Bradhurst 1258.

GIRL, colored, part time, mornings. Green, Audubon 2840, Apt. 40. Wheatley Courts.

GENERAL HOUSEWORKER, colored, country; $75; excellent references. Morn. 7854.

GOVERNESS—Young woman, highly educated, with best recommendations, wants a position as governess or ladies' companion with an American family who will advance expenses from Germany; is reimbursed by service; will furnish guarantee; best of reference. Co immunicate with Weehawken P. O. 175, Union Hill, N. J.

GOVERNESS—Lady wishes to place excellent English, French hospital-trained lady; children from 6 up. Address Armstrong, 34 Riverside Drive. Phone Endicott 5468.

GOVERNESS, English; excellent French; music; highest credentials. Teacher, Morningside 5271, Apt. 52.

GOVERNESS—Refined young English woman desires position; English subjects, music, outdoor sports. F 518 Times.

GOVERNESS, visiting; managing housekeeper; French, pianist; Manhattan, Rockaway, Long Beach. 2186 Cathedral.

GOVERNESSES, French, outdoor groups, mornings, afternoons; references. Gabriel Sisters, Columbus 4288.

HOTEL HOUSEKEEPER.

Desires position; long experience; thorough executive; highest references. 325 West 84th St., Apt. D2. Schuyler 4170.

HOUSEKEEPER—Care for ladies' or business people, apartment; part time; call all week. Morningside 6590. Good reference.

HOUSEKEEPER, refined young lady, self-reliant in all household duties; pleasant personality; city or country. E 337 Times.

HOUSEWORKER, colored, days' work, part time, city; whole time, country. Bradhurst 8802.

HOUSEWORKER, colored, wants position mornings, small apartments; reference. Bradhurst 0714. Call mornings.

HOUSEWORK, assist, take care child; respectable colored girl wishes position. Bradhurst 5960.

HOUSEWORKER, general; colored girl wishes position; references. Phone Bradhurst 5953, Ida.

HOUSEWORKER, whole-part time; first-class cook; city, country; reliable. Morningside 0609.

HOUSEWORK wanted mornings by refined lady; no washing. 570 West 182d. Sternfeld.

HOUSEWORKER, light colored; part time; references. Phone Bradhurst 5926.

HOUSEWORKER, colored, chambermaid, plain cooking, country or city. Harlem 4206.

LAUNDRESS, first class, wishes to take home wash, dozen or less; good references; excellent workmanship; guarantee satisfaction. 104 West 76th. Endicott 6898.

LAUNDRESS wants several large family washings, fine silk and table linen; work called for and delivered to Summer homes. Circle 6264, Circle 3797.

LAUNDRESS wishes to take wash home; shirts, collars, lingerie, linen; large yard; best references. Mrs. Fox, Circle 1835.

LAW STENOGRAPHER, competent, wishes position for Summer; no agents. B 395 Times.

MAID, colored, wishes part-time work; best references. 2,162 7th Av., care Washington.

MAID, light colored girl; reference; no Sundays. Audubon 1068.

MASSEUSE (10683)—SCIENTIFIC MASSAGE; LADIES' BATHS; DAILY 11-7, SUNDAY 11-6. 252 WEST 72D.

NURSE, experienced, assist physician in office work and obstetrical work; references. Phone Cathedral 3277 all morning and 6 to 8 P. M.

NURSE to one child, walking; reliable, honest; city or country; light colored. Phone Morningside 9087.

NURSE—Mind child by day, afternoons, some evenings; near Jamaica. Jamaica 1396.

NURSE, companion to lady at seashore. Write Ly., 676 Broadway.

NURSERY GOVERNESS, English, speaks French, experienced, willing to travel; references. Schuyler 3127.

NURSE, practical, refined, maternity and convalescent, &c.; will prepare meals. Bedford, 516 West 174th. Wadsworth 8810.

NURSE, practical, competent, experienced; semi-invalid, lady's companion; 12 or 24 hour duty; will leave city. Billings 5030.

NURSE, competent, best personal references, $75 to $80; one child only. Telephone 9-15, Montrose Hill 2896.

NURSE, child, 3-6 years; whole or part time. Dermilli. Morningside 1751.

NURSERY—French governess wishes position good family; excellent references. Mme. C. J., 253 West 24th.

OFFICE ASSISTANT, college student, stenographer; part or full time; permanent. H 564 Times.

OFFICE ASSISTANT, typist, filing; recent graduate; anxious; $12. L 901 Times Downtown.

SECRETARIAL position by young woman, Christian, well educated, capable handling responsible details, thoroughly experienced and reliable; salary $35; 424 St. district. E 240 Times.

SECRETARY, young woman, gently bred, well educated, possessing pleasing personality, energy and executive ability, desires permanent position with future, preferably in decorative atmosphere; capable stenographer and typist; excellent references; beginning salary $30. F 547 Times.

SECRETARY-BOOKKEEPER, private secretary or charge small office; midcity district preferred; discreet, tactful, accustomed to responsibility; accuracy in handling detail; five years' varied experience; $135 per month. Please write full particulars. G 128 Times.

SECRETARY—Highly efficient young lady, possessing long, diversified experience, wishes position where keen intelligence and mentality are assets; can handle correspondence independently and effectively; expert stenographer. H 589 Times.

SECRETARY-STENOGRAPHER, well experienced young woman with hospital training, desires position with physician, preferable out of town. Y 2377 Times Annex.

SECRETARY, stenographer, executive, college—Six years' diversified experience; owrk longer hours week instead of Saturday. Stuyvesant 2912.

SECRETARY - STENOGRAPHER - CORRESPONDENT, experienced, well educated, efficient, tactful, alert. E 422 Times.

SECRETARY, stenographer, perfect knowledge German, 8 years' experience with certain firm and corporations, seeks responsible position. B 30 Times.

SECRETARY - STENOGRAPHER — Experienced, educated, conscientious and willing worker; $25. E 430 Times.

STATISTICIAN.

Intelligent gentleman, qualified to be a real assistant in some executive offices where her intensive training in statistical work will be valuable; thoroughly skilled in indexing, filing, handling of mailing lists, &c., and particularly in the compilation and analysis of statistical matter of any kind; has also directed and trained others; thoroughly dependable; highest references; reasonable beginning salary. W 398 Times.

STENOGRAPHER - SECRETARY — Highly trained, possessing tact, pleasing personality, sound judgment, retentive memory, assist executive, available immediately. Watkins 6923.

STENOGRAPHER, experienced, capable, efficient and cooperative; thorough knowledge of office routine; uptown preferred; salary $27. E 410 Times.

SECRETARY-STENOGRAPHER, broad qualifying experience; executive ability; highest credentials; $30. Room 830, 342 Madison Av.

STENOGRAPHER - SECRETARY, Pratt School graduate, Christian, capable and accurate; salary $20; uptown district preferred. G 391 Times.

STENOGRAPHER, bright, neat, accurate; beginner; moderate salary; references. Telephone Tremont 6265. Write Box 815, M East Fordham Road.

STENOGRAPHER, assistant bookkeeper, general office worker, 3 years' experience; willing, neat, conscientious. B. Siegelman, 1,201, Wilkins Av., Bronx.

STENOGRAPHER, bookkeeper, accurate, reliable; references; Stenographer, 1,029 East 163d, Intervale 5154.

STENOGRAPHER, thoroughly experienced, dependable, desires permanent or temporary work. Murray Hill 3970.

STENOGRAPHER-BOOKKEEPER, neat, accurate; $12-$15. Dorothy, Drydock 5053, 86 Delancey St.

STENOGRAPHER, ACCURATE BEGINNER, ABLE CORRESPONDENT. PHONE BRYANT 7181.

STENOGRAPHER, competent, rapid, part time Saturday afternoon and evenings. F 504 Times.

STENOGRAPHER, high school graduate; six months' experience; $12. J 670 Times Downtown.

SITUATIONS WANTED—Female.

STENOGRAPHER, high school graduate; six years' experience; rapid, efficient. A 673 Times Downtown.

STENOGRAPHER, general, office assistant, switchboard; six years; $20. A 669 Times Downtown.

STENOGRAPHER, four years' experience; reliable, rapid, references; $20. J 677 Times Downtown.

STENOGRAPHER, beginner, wishes position; references. Ruth Weit, 37 East 58th. Plaza 2805.

STENOGRAPHER, experienced, legal; moderate salary starting. Audubon 9100. Well. N 338 Times.

STENOGRAPHER, four years' experience; educated; conscientious; $22-$25. A 662 Times Downtown.

STENOGRAPHER, 2 years high school; business school graduate; understands bookkeeping. Miss Magro, Chelsea 7185.

STENOGRAPHER, neat, accurate, experienced; conscientious worker; excellent references. 320 Broadway, Room 605.

STENOGRAPHER, exceptionally bright beginner, high school graduate; $12. A 679 Times Downtown.

STENOGRAPHER, typist; beginner; 2 years high school education. Phone University 9027.

STENOGRAPHER, five years experience; reliable, conversant detail, $25. L 896 Times Downtown.

STENOGRAPHER-TYPIST, rapid, competent, one year's experience; $13-$15. Rodie, Orchard 8276.

STENOGRAPHER, 4 years' experience; best references; salary $25; uptown preferred. Bryant 6384.

STENOGRAPHER, copying, accurate, neat; 2 years experience; good references; $22. Fordham 4086.

STENOGRAPHER-TYPIST, beginner, young girl; 17; wishes position. Bernert, 242 East 80th.

STENOGRAPHER-SECRETARY, thoroughly competent; 8 years' experience; $30. H 577 Times.

STENOGRAPHER, graduate of business school, desires position. Mary Smith, Butterfield 7979.

STENOGRAPHER-TYPIST, experienced in office detail, $16. Call Kilpatrick 8689.

STENOGRAPHER, thoroughly experienced all branches real estate. F 550 Times.

STENOGRAPHER, rapid, neat, full charge office. O. R., 264 Times or Longacre 8655.

STENOGRAPHER; 7 years (legal), experienced, desires position. Box 30, 3,012 3 Av.

SWITCHBOARD OPERATOR, Christian, good personality, pleasant voice, courteous, knowledge of typing; $20; very good references. M. K., 140 Times.

SWITCHBOARD OPERATOR and clerical worker; several years' experience, desires position; excellent operator; best references. H 570 Times.

SWITCHBOARD operator, reception clerk; pleasing personality; experienced, neat. W. S. 243 Times.

SWITCHBOARD OPERATOR, general office work; six years' experience. Miss Monahan, Lafayette 0476.

SWITCHBOARD OPERATOR, office worker; 5 years' experience; conscientious. A 650 Times Downtown.

SWITCHBOARD OPERATOR desires position; evenings only. Phone Gramercy 0620.

TELEPHONE operator, 12 years' central commercial experience. Tobin, 109 Schiek St., Brooklyn.

TYPIST and office assistant, experienced, desires position. Anna Bowers, 245 Madison Av., Room 702, Murray Hill 7810.

TYPIST desires position; switchboard experience; two years; $17. L 893 Times Downtown.

TYPIST; knowledge stenography, bookkeeping; competent beginner; age 16; $12-$15. Stuyvesant 0685.

TYPIST, knowledge of switchboard and clerical work; 6 years' experience. 468 N. Y. Times Brooklyn Branch.

TYPIST, experienced, with knowledge of stenography, desires position; moderate salary. Harlem 5555.

TYPIST, general office assistant, 4 years experience; $22; 9:30 to 5:30. J 670 Times Downtown.

WOMAN, well-bred

FEMALE HELP WANTED.

ADDRESSERS—Good writers, to fill in names in ink; work requires accuracy; 35 cents per hour; no home work; give telephone. R 396 Times.

ADVERTISING assistants to travel, calling on department stores who have asked us to co-operate with them by sending woman, thoroughly trained and experienced in selling corsets, to talk to their salespeople and coach them on the merits of our proposition. Only requirements are women of attractive personality, preferably with some experience in selling. Age over 28, not more than 40. Salary $35, expenses $50 plus railroad fare. Apply Thompson Barlow Co., 404 4th Av.

ASSISTANT BOOKKEEPER, about 2 years' experience; must be bright, intelligent and able to answer phone; good position for right party. L Wohl, 540 8th Av., Astoria, L. I.

BILLING CLERK, Underwood typewriter, experienced. Pansy, 35 West 32d St.

BOOKKEEPER-STENOGRAPHER, one with experience in lumber yard or mill office preferred. Apply, stating age, experience and salary expected, Bronxville Building and Supply Co., Kraft Av., Bronxville. Tel. Bronxville 3835.

BOOKKEEPER-STENOGRAPHER, competent, experienced, for position with high-grade firm in the automobile field; permanent position; substantial salary. Nestler Co., 845 West 55th St.

BOOKKEEPER to take full charge; double entry set of books; experience necessary. Kiosk Contracting Co., 450 East 124th.

BOOKKEEPER, assistant, permanent position, 3 or 4 years' experience. George Bernard Co., 673 5th Av.

BOOKKEEPER—Must have real estate experience. Phone 3180-west 125th for appointment for interview, Windsor 0164.

BOOKKEEPER, experienced double entry, knowledge stenography; splendid opportunity. Kavaler, 37 East 21st.

CANDY SALES GIRLS,

TALL, REFINED, AMBITIOUS.

GOOD SALARY, COMMISSION; NO SUNDAY. ADVANCEMENT FOR GIRLS WITH SELLING ABILITY.

SCHRAFFTS, 58 WEST 32D.

CASHIER, restaurant, experienced; references; no Sundays. Apply after 10 A. M., 249 4th Av.

CLERKS WANTED,

METROPOLITAN LIFE INSURANCE CO.

Girls wanted for permanent positions. No business experience required.

HOURS 9:00 TO 4:30 O'CLOCK. SATURDAY: 9:00 TO 12:00 O'CLOCK.

LUNCHEONS SERVED FREE.

Free classes in Stenography, Typewriting, Comptometer Operating, Business English, Home Nursing, Millinery and Dressmaking.

ADVANCEMENT IN SALARY AND POSITION MADE ON THE BASIS OF MERIT.

QUALIFIED APPLICANTS WILL BE STARTED IMMEDIATELY.

Apply any day between 9:00 and 4:30 o'clock at Room 1, 1 Madison Av., New York City.

CLERK.

Splendid opportunity with downtown insurance company for girl over 16; experience unnecessary; salary $12 per week and lunches; state age, education and religion. C. P., 431 Times.

CLERK.

Good opportunity with downtown insurance company for young lady about 26 years; high school training; state age, education, religion and salary. R. S., 443 Times.

CLERK, accurate, adaptable, quick to learn, meals free; $60 monthly; advancement. Jackson Heights Hospital, Jackson Av. subway station, Bronx.

CLERK, voucher, and bookkeeper; permanent position; state experience; salary $22. W 402 Times.

COOK—Good cook wanted for small family in apartment; no washing; references required. Call Wednesday or Thursday between 9 and 11, 219 West 81st, Apt. 10A.

COOK, plain, light housework, for few weeks, Trafalgar 1530.

COOK, white, English-speaking, for small family; washing. Call Jefferson 8007.

GENERAL HOUSEWORKER, 3 in family, no washing; references required; wages $70. Scandinavian or Hungarian preferred. Call Wednesday, Lewis, 320 West 89th.

DEMONSTRATOR to demonstrate in department stores. Apply by mail, stating briefly experience and salary wanted, F 576 Times.

EDIPHONE Operator—If you are an expert enced operator and can handle intelligently whatever comes over the cylinder, telephone Miss Densmore, Sunset 2414, for appointment. Pleasant working conditions with large manufacturing concern, Bush Terminal, B'klyn.

FOREWOMAN, MANAGER EMBROIDERIES,

hand and machine, thoroughly experienced; take full charge. Box 665, Realservice, 15 East 40th St.

GIRLS

And Young Women.

NO BUSINESS EXPERIENCE

is required

to become

Telephone Operators.

Permanent Work.

Excellent Opportunity.

For Advancement.

SALARY PAID WHILE LEARNING.

AN INCREASE IN SALARY

AT FREQUENT INTERVALS.

Apply

1,188 Broadway, Cor. 27th St.,
88 West Houston St.,
New York City;
370 East 150th St.,
Bronx;
81 Willoughby St.,
945 Flatbush Av.,
Brooklyn;
8 Hardenbrook Av., (163d St.),
Jamaica.
NEW YORK TELEPHONE COMPANY.

GIRLS—A limited number of young ladies of good address will be given an opportunity to make attractive salaries in advertising department of large electrical manufacturer; require higher type of girl, with at least high school education; territories at present open in Bronx, Flushing, Jamaica, Newark; make appointment by phone, Murray Hill 5320.

GIRLS wishing to take 9 months' training in practical nursing. Protestant hospital. Booth Memorial Hospital, 318 East 105th.

HAIR DRESSER—Experienced only; also wanted a manicurist proficient at facials. A. Simonson, 54 West 57th. Apply office, 2d floor.

HAIRDRESSER in high-class beauty salon; refined young lady, experienced in every branch of business, especially good on boyish cut, dyeing and marceling. Mme. Helena, 26 East 58th.

HAIRDRESSER, thoroughly experienced, steady position; also extras for Friday and Saturday. Jeanette Beauty Shop, 3,236 Fulton St., Brooklyn. Applegate 5651.

HOLLERITH KEY PUNCH OPERATORS, EXPERIENCED. APPLY ROOM 1211, 25 CHURCH ST., MR. CROWELL.

HOSTESS.

Experienced, for high-class tea room; hours 11 A. M. to 8 P. M. Apply Manager, Happiness Tea Room, 23 West 42d.

HOUSEKEEPER, working, capable of taking full charge of large private home in suburbs; must be good cook and manager; must furnish highest references as to ability and character. Reply, stating experience, salary expected, address and phone number, Y 2285 Times Annex.

HOUSEKEEPER, middle-aged, small apartment; must be reliable; references. F 528 Times.

HOUSEKEEPER wanted by gentleman (English), and to take care of child, 2½ years. J 861 Times Downtown.

HOUSEKEEPER for institution; state experience. W 391 Times.

HOUSEWORKER, white woman, 2 in family; no laundry, sleep out. Apply before noon, 428 West 34th.

LADIES, even though already employed, can increase their income $25 to $50 week by selling guaranteed hosiery; wonderful value; cheaper than stores; commission. 80 Pearl St., near Hanover Square.

MODELS, SIZE 14.

TALL, STYLISH AND ATTRACTIVE. Must be 5 feet 8 inches. Apply all week.

A. TRAINA & CO.,
138 MADISON AV.

FEMALE HELP WANTED.

MODEL, size 36, tall, attractive for showroom high-class fur house. M. Cohen & Brother, 31 West 27th.

NURSE, graduate, registered, both for charge and general duties. Apply North Hudson Hospital, Fort Av., Weehawken, N. J.

NURSE, white, experienced, references, for child 4, to assist with work where maid is kept. Apply Apt. 72, 924 West End Av.

NURSERY GOVERNESS, thoroughly competent; permanent position country; apply before 10 or after 6. Phone Far Rockaway 2304. Write Sternguld, 1,054 New McNeil Av., Far Rockaway.

NURSERY GOVERNESS with experience, boy 7, girl 2½. Apply Mrs. Miller, 251 West 90th, Riverside 1824.

NURSES, New York, registered, for general and charge duty. Bushwick Hospital, Brooklyn.

NURSERY GOVERNESS for two children to go to Europe; only those with years of experience as resident governess need apply; best references required; position permanent. G 396 Times.

PEARL STRINGER, experienced, by 5th Av. jewelry house; give full details as to experience and salary expected. W 362 Times.

PHOTOGRAPHER — Two lady solicitors for high-grade studio on an entirely new proposition; commission; experience unnecessary. F 528 Times.

PUPIL NURSES, Jewett Training School, registered, Bushwick Hospital, Brooklyn; ideal home surroundings; class now forming. Superintendent of Nurses.

SALESLADIES.

AN EXCEPTIONAL OPPORTUNITY AND HIGHEST SALARY ARE OFFERED THOROUGHLY EXPERIENCED SALESLADIES FOR A CHAIN OF LADIES' SPECIALTY SHOPS. APPLY

PHOENIX WOMEN'S SHOE,
107 WEST 42D ST.

SALESLADY to sell toilet preparations and assist cashier; salary $15. A. Simonson, 54 West 57th St. Apply at office, 2d floor.

SALESLADY, coats, suits and dresses; none but experienced need apply. Uneeda Co., Livingston and Hanover Place, Brooklyn.

SALESLADIES, experienced, to sell fashion sketches to cloak, suit and dress trade; salary basis. Apply Room 704, 320 5th Av.

SALESWOMEN.

OPPENHEIM, COLLINS & CO.,
33 West 34th St.,

require immediately a number of experienced

SALESWOMEN

In the

PERFUME DEPARTMENT,

preferably with department store experience; excellent opportunities offered to desirable applicants. Apply at Employment Bureau, Oppenheimer-Collins Building, 33 West 34th St., 4th floor.

Free classes in Stenography, Typewriting, Comptometer Operating, Business English, Home Nursing, Millinery and Dressmaking.

ADVANCEMENT IN SALARY AND POSITION MADE ON THE BASIS OF MERIT.

QUALIFIED APPLICANTS WILL BE STARTED IMMEDIATELY.

Apply any day between 9:00 and 4:30 o'clock at Room 1, 1 Madison Av., New York City.

SALESWOMEN.

See our advertisement under Help Wanted Male; excellent opportunity. Radio Pack Co., Knickerbocker Bldg.

SALESLADY, EXPERIENCED, FOR CLOAK AND SUIT STORE; GOOD SALARY TO RIGHT PERSON. ROSNUR FASHION SHOP, BROADWAY, BROOKLYN.

SALESWOMEN, refined, for selling office device; commission. Laitin, 37 West 39th.

SALESLADIES

bag and novelty department; steady positions for competent, experienced sales persons.

AVEDON, 448 5TH AV.

SALESWOMEN,

FULL AND PART TIME.

R. H. MACY & CO., INC., HAVE VACANCIES FOR THE BETTER TYPE OF SALESWOMEN IN THE FOLLOWING DEPARTMENTS:

ART NEEDLEWORK,
COTTON YARD GOODS,
SILKS,
KNIT UNDERWEAR,
DRUGS AND TOILET ARTICLES.

THERE ARE ALSO PART-TIME SELLING POSITIONS FROM 10:45 A. M. UNTIL 4:30 P. M. APPLY ANY TIME DURING THE DAY AT EMPLOYMENT OFFICE, 2D FLOOR, 34TH ST. ENTRANCE, NEW WEST BUILDING.

SEAMSTRESS and useful maid wanted at once, mornings for next 2 weeks. Telephone Schuyler 8220.

SECRETARY-STENOGRAPHER.

MAN DIRECTING LARGE FINANCIAL INTERESTS REQUIRES ABLE ASSISTANT; STATE EDUCATION AND SALARY. WRITE BOX B. H., ROOM 416, 38 PARK ROW, NEW YORK CITY.

SECRETARY wanted (or useful home helper); exchange offered in board; lady's bungalow in beautiful mountains; many hours; no salary; give telephone. F 548 Times.

STENOGRAPHER.

Real estate firm desires bright and refined young lady who will appreciate refined associates in work; recent graduate of college or high school preferred; salary according to ability. Write, stating education, age, references, religion and salary desired, V 600 Times Downtown.

STENOGRAPHER, Secretary wanted, first-class and experienced; good education; pleasing personality; capable assuming responsibility; permanent position; manufacturer; hours 9 to 5; Saturdays noon; salary start $20-$25 a week; state fully age, nationality, education, experience, references. Write Steno., 200 East 23d.

STENOGRAPHER, with knowledge of bookkeeping and accounting department procedure, wanted at once by leading steamship company; state age, nationality, religion, education, experience, salary. W 940 Times Downtown.

STENOGRAPHER.

Large downtown bank has good opportunity for an accurate stenographer with at least two years' experience; starting salary $100, lunches free; state age, education and experience. S. T., 500 Times.

STENOGRAPHER-SECRETARY, with experience; Christian firm; initiative and ability rewarded with advancement; $20 to start. Call Wednesday. Ross-Gould Co., 1,457 Broadway.

STENOGRAPHER-BOOKKEEPER, experienced in iron and steel, hardware or metal line, by exporting house; state experience, age, reference and salary wanted; give telephone number. F 564 Times.

STENOGRAPHER and bookkeeper, experienced; resident of Jersey City preferred; state references, experience and salary expected. George Stratford Oakum Co., 160 Cornelison Av., Jersey City.

STENOGRAPHER, speedy, accurate, alert; initiative; extraordinary opportunity; write stating experience, salary required, full details. W 980 Times Downtown.

STENOGRAPHER, Bookkeeper, competant; state salary and qualifications. Box 46, 1,119 3d Av.

STENOGRAPHER, typist, with some knowledge of bookkeeping; experienced. Call Rice Import Co., Inc., 17 East 16th.

STENCILERS on greeting cards, experienced only. Apply by letter, Norcross, 244 Madison.

STENOGRAPHER wanted occasionally from 5:30 to 7:30 P. M. for literary work. E 243 Times.

SWITCHBOARD operator to assist at typing and filing. Apply by letter only, A. Simonson, 54 West 57th.

TELEPHONE OPERATOR, hotel experience, knowledge of general office work; good at figures. Ellis Club, 106 West 43d.

TIMEKEEPER, printing office; experience preferred; accurate at figures; state age, experience, salary expected. A 680 Times Downtown.

TYPISTS WANTED.

METROPOLITAN LIFE INSURANCE CO.

Girls wanted for permanent positions. No business experience required.

HOURS 9:30 TO 4:30 O'CLOCK. SATURDAY: 9:00 TO 12:00 O'CLOCK.

LUNCHEONS SERVED FREE.

Free classes in Stenography, Typewriting, Comptometer Operating, Business English, Home Nursing, Millinery and Dressmaking.

ADVANCEMENT IN SALARY AND POSITION MADE ON THE BASIS OF MERIT.

QUALIFIED APPLICANTS WILL BE STARTED IMMEDIATELY.

Apply any day between 9:00 and 4:30 o'clock at Room 1, 1 Madison Av., New York City.

FEMALE HELP WANTED.

WAITRESS, NEAT AND REFINED. APPLY TO MR. BARKER, 10 TO 12. PAGE & SHAW, 303 5TH AV. Algonquin 4600.

WAITRESSES for a girls' camp, July-August. Address with full particulars, Camp Mitchell, 900 Grand Concourse, New York.

WOMAN, over 30, to represent Spencer designing service; successful applicant will be started in business for herself, under our guidance; commission basis; no capital required, but temporary deposit as security for working equipment necessary. Phone Vanderbilt 1553 for appointment, or call Room 616, 32 West 40d St.

WOMAN—New and fascinating plan that educates young people in Bible and world's great sacred art, offers rare and splendid opportunity to educated woman who has real interest in child life; permanent connection in exclusive territory; generous compensation with weekly advance and commission. Telephone Tuesday for interview, Mrs. Katherine Steffner, Columbus 7400.

WOMAN, middle-aged, high-class American, can find pleasant home in family of 3 adults; services required are cooking and first floor work, no laundry; wages $60; references required; residence at Westfield, N. J. Write Mrs. W. C. Brower, Westfield, N. J.

WOMAN wanted, June 15, to go to the seashore for the Summer as general housework for family of adults. Y 2271 Times Annex.

YOUNG LADIES DESIROUS OF BECOMING HOLLERITH TABULATING CARD PUNCH OPERATORS. APPLY TO MR. CROWELL, ROOM 1211, 25 CHURCH ST.

YOUNG LADY as assistant in the credit department of a representative mercantile house; must write an exceptional hand, be a thorough typist, also familiar with card filing; address, giving experience, age, references and salary desired, H 561 Times.

YOUNG LADY of good address to wait on retail trade and care for stock in small electric fixture store; must be typist and able to keep simple set of books under supervision. Call 496 Fulton St., Jamaica.

YOUNG LADY, neat appearance, intelligent, to assist dentist; previous experience unnecessary; knowledge of typewriting preferred; state qualifications and salary. W 413 Times.

YOUNG LADY who understands bookkeeping and can operate monitor switchboard; write, stating age, qualifications, references and salary desired to start. W 986 Times.

YOUNG LADIES, part or full time, selling hosiery to friends, consumers, &c.; excellent commission. Call any time 9-6:30, Helix Mills, 396 Broadway.

YOUNG LADY over 25, with high command of English, solicit business over phone; salary, commission. C. & M. Forster, linen importers, 26 West 57th.

YOUNG LADY WITH BURROUGHS ADDING MACHINE EXPERIENCE WANTED BY BROOKLYN BANK. C. O. STATION 8, BROOKLYN, N. Y.

YOUNG LADY to travel, selling advertising; salary, commission, expenses. Room 704, 205 5th Av.

YOUNG WOMAN.

EXCELLENT CHARACTER AND UNUSUAL ABILITY, TO BE TRAINED AS HOSTESS OR USHER; SPLENDID PERMANENT, EXECUTIVE POSITION.

SCHRAFFTS, 58 WEST 32D.

YOUNG WOMAN, French, to take care of two children 3½ and 6, make herself generally useful. Call Apt. 7F, 670 Riverside Drive, between 12-2.

AUTOMOBILE CLUB MEMBERSHIP WOMEN.

With our definite sales plan, women of the higher type can make a minimum commission of $15 daily; we have a clean business proposition holding a future for the right women. See Mr. Smith, 10 to 1, Room 413, Fisk Building.

WANTED—Two women to travel to California introducing food specialty, $18 week and expenses; write immediately for personal interview. W 381 Times.

Employment Agencies.

MERCANTILE AGENCY, 200 BROADWAY. STENOS., forty positions, $30-$18. TYPISTS, forty-five positions, $20-$16. Stenographer, editorial exp., college ed., $35; Key Punch (2), $22-$17; Bookkeeper, some exp., $20; Typist, learn Moon Hopkins, $21; Clerks, college, mal. math., chart, filing, $25-$18; Dictaphone, $30.

OWENS AGENCY,
165 FULTON ST.

NUMEROUS POSITIONS OPEN DAILY. STENOGRAPHERS, BOOKKEEPERS, TYPISTS, CLERKS, SWITCHBOARD OPERATORS - TYPISTS; EXPERIENCED AND BEGINNERS; LAW, INSURANCE, MERCANTILE; SALARIES $15-$30.

MACKEY AGENCY, 25 WEST 42D ST. Steno, insurance experience, salary open; D. E. bkpr.-steno., full charge, $25-$32; stenogs. (many), $20-$25, to be trained by executives as secretarials; secretarial-stenogs., fine appearance, $30-$35; typist, $18-$25; clerical, $20-$22.

STARKS EMPLOYMENT SERVICE,
1,481 Broadway, cor. 40th St. Room 401.
Bkpr.-Steno., real estate; substan. bonus. $20
Bkpr.-Steno., law; very desirable..... $25
Steno.-Bkpr., marine ins.; excel. oppor.. $23
Tel. Opr., Jr., no previous experience.... $15
MANY OTHER OPENINGS.

REID COMMERCIAL 200 BROADWAY.
SEC'Y, unusual environment..... $30
STENOS., 50 positions..... $28-$16
TYPISTS (26)..... $24-$15.
LIBRARIAN, knowledge Spanish-French..$30
COLLEGE Grads., exp'd, inexper'd..... $30-$25
CLERKS, some H.S. (few beginners) $23-$15

LORING PRATT AGENCY,
132 NASSAU. FREE REG.
STENOGRAPHERS ..... $20-$25
TYPISTS ..... $18-$20
FILE CLERK, FIRE INS. EXP..... $20
COMPTOMETER OPERATORS $20

WEAVER EMPLOYMENT SERVICE,
17 East 45th St., near Madison Av.
Sec'y-steno., small office, $30; sec'y-steno., welfare org., $30; other stenos., $25-$30; bkkper.-steno., $30; steno., beg., $17. Registration free. Interview 9-5.

VOCATIONAL BUREAU, INC.,
17 West 42d St. Interviews 9-2.
SEC'Y-STENO.—Pub., downtown..... $30
STENOG.-DIC. OPR.—About 30 years.... $28
FILE CLERK-TYPIST—Uptown $20
SALESWOMEN—Exp. misses' apparel..... $25

THE BRENTON COMPANY,
50 Church St., Room 379, 3d floor.
STENOGRAPHERS ..... $20-$30
TYPISTS ..... $18-$23
BURROUGHS Operators ..... $18-$22
FILE CLERK ..... $18-$22

M. KELLY DUGGAN, 32 BROAD.
SPECIALS FOR WEDNESDAY.
STENO., excel. opp. executive type..... $35
STENO., bank, brokerage, com'l exp. $25-$30
Typists with detail (8); unusual open. $18-$25

EQUITABLE EXCHANGE,
192 BROADWAY. ENTRANCE 11 JOHN ST.
STENOS., experienced credit..... $125
STENOS., experienced ..... $20-$25
MUNROE CALCULATOR..... $25

RELIANCE EMPLOY. BUR., 154 NASSAU.
STENOGRAPHERS (4) ..... $25-$30
ELLIS MACH. OPER. (2)..... $20-100
BURROUGH'S STAT. OPER..... $20- 90
POLICY WRITER, liab. exp..... $20- 22

THE BEST EMPLOYMENT AGENCY, INC.,
15 EAST 40TH, SUITE 201
AND
2 RECTOR ST., SUITE 206.
WE CAN PLACE YOU.

HIRST OCCUPATIONAL EXCHANGE,
60 BROADWAY.
Accountant-Steno., real est. expr., salary around $40. Legal and Com'l Stenos., $35-$30-$25. Typists, File Clerks, Mach. Oprs., &c.

PLACEMENT CO., 15 EAST 40TH.
WE HAVE SPLENDID STENOGRAPHIC, TYPING AND CLERICAL OPENINGS AT VARIOUS SALARIES. COME IN AND REGISTER WITH US TODAY.

20TH CENTURY EMPLOYMENT SERVICE,
222 Fulton St., N. Y. C.
Stenographers, experienced, downtown..$30
Stenographers, beginners, downtown..$20-$25
File clerks, experienced, downtown..$20-$25

Equitable Industrial Relations Service, Inc., 158 West 45th St. Mrs. Curtiss, formerly with Remington Typewriter Co.—Bookkeeper, uptown office, $120 mo.; secretary, $130 mo.; stenographer, $110 mo.; digest clerk, $100 mo.

MRS. JOSEPHINE ASPELL,
1,465 BROADWAY (42D ST.).
Secretarial, stenographic and typing positions for competent, refined American young women.

BROWN EXCHANGE, 7 WEST 42D ST.
Better type openings for sec'tys, stenogs., typists, clerks, comptometer, key punch, dictaphone operators; splendid environment; good opportunities.

STENOGRAPHER, $25-$30; sec'y, knowledge French and Italian, under 30 years, $30; stenographer, beginner, advertising office, $18. Olmstead, Denison, Anthony, 280 B'way.

PERSONNEL PLACEMENT, 17 West 42d.
The kind of placement service you will appreciate and recommend to your friends.

TYPIST, beginner, $15; experienced, $20; permanent, downtown. National Vocation Agency, 132 Nassau.

GENERAL EXCHANGE, 77 CORTLANDT.
Stenographers, $25; typists, $20; keypunch, $22; Elliott-Fisher, $20. Registration free.

MAY A. E. DUFFY,
1,400 BROADWAY.
MANY DESIRABLE POSITIONS.

STENOGRAPHER-SECRETARY, brokerage, $35; good opportunity. Atlas Employment Agency, 200 Broadway.

STENOGRAPHER, bank, $28; switch'd, 4, file clerk, $22. Regular Agency, 9 Church St.

FEMALE HELP WANTED.
Employment Agencies.

NATIONAL
EMPLOYMENT EXCHANGE,
Hudson Terminal Building,
30 Church Street,
N. Y. C.

FOR POSITIONS BELOW
ASK FOR MISS LAIRD.

SECRETARY - STENOGRAPHER — Executive secretarial position in L. I. C. firm; $30-$35.

OFFICE ASSISTANT—Attractive position for H. S. grad., with knowledge of bookkeeping; no stenography; $25-$30.

FOR POSITIONS BELOW
ASK FOR MRS. BROOKS.

UNDERWOOD PANFOLD FILLER—Attractive position, downtown, offering splendid advancement to capable, conscientious worker; $25.

ELLIOT-FISHER, BILLER—For prominent financial organization; must be good at figures; $25.

STENOGRAPHER-ASSISTANT BOOKKEEPER—For accounting department of well-known downtown export house; a splendid opportunity for someone with more than average ability; initial salary $30.

FOR POSITIONS BELOW
ASK FOR MISS LOOMIS.

BILL CLERK-STENOGRAPHER — Unusual opportunity for serious-minded girl who enjoys pleasant surroundings; $25.

STENOGRAPHER—Good downtown position for efficient stenographer able to assume responsibility; $25.

STENOGRAPHER - SECRETARY — Uptown position requiring stenographer with initiative; must have accurate transcription; $22-$25.

FOR POSITIONS BELOW
SEE MISS SLATTERY.

STENO.—Downtown firm has interesting position for inexperienced stenographer; must be rapid, accurate typist and willing to operate Monitor switchboard; $18.

STENO.—Uptown mfg. concern; must be exp. at operating switchboard as well as stenography; $18.

CLERK—Downtown banking concern; must be H. S. graduate; no exp. necessary; excellent future; good working conditions; $15.

FOR POSITIONS BELOW
ASK FOR MISS HILL.

STENO.—Columbus Circle; small office; auto ins. exp. preferred; $25 wk.

STENO.—Downtown; ins. brokerage; $25 wk.

STENOS. (2)—Small, attractive office; adv. Monitor board; some knowledge of bookkeeping; $20-$22 wk.

POLICY WRITER TYPIST—Fire ins. exp.; downtown; $20 wk.

ELLIOTT-FISHER OPER.—Downtown ins. brok.; casualty ins. exp.; $25 wk.

DICTAPHONE OPER.—Downtown; opportunity to earn as high as $40; congenial surroundings; high school grad. preferred; $25 wk.

The "NATIONAL,"
30 Church Street. 7th Floor.

HAMILTON
EMPLOYMENT SERVICE,

Downtown Office,
HUDSON TERMINAL BUILDING,
50 CHURCH STREET.
Uptown Office,
CANADIAN PACIFIC BUILDING,
342 MADISON AV., AT 44TH ST.
Directly opposite the Biltmore Hotel.

All positions listed at both offices.

LEG. STENO., downtown, 4-5 yrs.' exp.; unusual $35
STENO., technical dictation; personality greatest asset $30
SEC'Y.-STENO., legal dept. of large comm. house; good appearance $30
SEC'Y-STENO., H. S. grad., with 4-5 yrs. exp. $30
STENOS., 20 openings with high grade firms for girls with 2-3 yrs.' exp. $25
TEL. OPR.—3 openings ..... $18-$20
CLERKS—Experienced and beginners with H. S. education ..... $15-$18
NO REGISTRATION FEE.

CONSOLIDATED AGENCIES,

VOCATIONAL EMPLOYMENT
PLACEMENT BUREAU,
165 BROADWAY, N. Y. C.,
(2512 Benenson Building).
(Formerly City Investing Building).
SKPR.-TYPIST, printing trade, City $30
MOON HOPKINS BKPR., U. T. $25
BKPR.-TYPIST, printing exp. $25
TYPIST, downtown, hrs. 9-4 ..... $25
ASSIST. BKPR., Jersey City $25
TYPIST for billing, advance $18
TYPIST, light steno., D. T. start $20
STENO., Whels. Advancement $25
Other openings for stenographers, bookkeepers, typists, office clerk.
NO REGISTRATION FEES CHARGED.
CONSOLIDATED AGENCIES.

EXECUTIVE SERVICE,
1515 Pershing Square Building.
Opposite Grand Central.
ACCOUNTANT-BOND TELLER; high school grad., at least 25-30 years of age; splendid opportunity $30-$35.
STENOGRAPHERS; several positions along various lines; $25-$30.
STATISTICAL typist; advertising experience preferred; $25.
YOUNG LADY, thoroughly experienced in general insurance and placing; salary open.
TYPIST, speedy knowledge of stenography; if possible good opportunity for advancement; not much experience necessary; $20.
CLERK, Brooklyn office; $20.
SWITCHBOARD OPERATOR; some typing; prefer young lady with knowledge of Italian; salary commensurate.

THE PERSONNEL COMPANY,
9 Church St., bet. Cortlandt-Liberty.
SECRETARIES — STENOGRAPHERS, 20-30 yrs., social service, unusual opport., $30; 30 good openings, oil, banking, law, com'l., &c., $20-$28.
TYPISTS, 21 yrs.' H. S., 90 temp. openings, 3-4 mos., and many permanent, $20-$24.
COLLEGE GRAD., math., $25-$30.
ORDER CLERK, library, knowl. Fr. and Span., $1,500.
FILE CLERKS, $18-$22.
ELLIOTT-FISHER OP., unus'l opp., $25-$27.

UNIVERSITY EMPLOYMENT BUREAU, INC.,
70 WALL STREET.
Secretary, mountains, $150, maintenance; secretary, brokerage, $35; stenographers, attractive opportunities, $25-$30; typists, $18-$25; purchasing statement operators, banks, $20-$25; Moon-Hopkins; grammar, high school graduate beginners, $15-$18.

FRANKLIN EMPLOYMENT EXCHANGE,
Branch of the Newark Employment Ex.
706 TRIBUNE BLDG., 154 NASSAU ST.
STENOS.—Secretarial openings, $18-$25.
TYPISTS—Policy work, $18-$20; copy work, $15; some clerical, $15.
CLERKS for steno, $15; relieve tel. oper., $15; BURROUGHS oper., $23.

BUSINESS EFFICIENCY BUREAU,
507 5th Av., near 42d St.
MANY DESIRABLE POSITIONS
AVAILABLE.

Instruction.

SHORTHAND AND TYPEWRITING
IN ONE MONTH.
under supervision of Prof. Miller, who taught at Columbia Univ. 5 yrs. Course guaranteed.
MILLER INSTITUTE OF SHORTHAND,
1,465 Broadway, cor. 42d St. Phone Bryant 7180.
Pupils under 18 not taken. Open 9 A.M.-9 P.M.

SECRETARIES—Special Summer rates in stenography and secretaryship; courses 30 to 60 days' duration. Telephone Vanderbilt 3896. Moon's Secretarial School, 50 East 42d St., New York, and 214 Livingston St., Brooklyn.

DESIGNING, dressmaking, pattern-cutting, millinery thoroughly taught; individual instruction; school open all Summer; establ. 1876; visitors welcome; phone Longacre 7232. McDowell School, 58 West 40th St., New York City.

ORNAMENTAL IRON FINISHERS wanted, capable of assuming charge; state full elevator inclosures and general ornamental iron work. Apply Richmond Structural Steel Co., Richmond, Va.

PACKERS, must be experienced in plumbing and steam supply business. Write, stating experience and wages, to W 946 Times Downtown.

PHYSICIAN, Jewish boys' camp; completed internership; state qualifications, salary. B 43 Times.

PRICE CLERK, experienced plumbing, heating material; experience, salary desired. H 572 Times.

SHIPPING and stock clerk, good opportunity with established firm dealing in textiles; state age, education, experience and salary expected. W 474 Times.

SHIPPING CLERK for wholesale radio concern, located in Long Island; experienced in radio preferred; state qualifications. A 577 N. Y. Times Brooklyn Branch.

ADVERTISING MANAGER for installment furniture and clothing house; splendid opportunity for one who can produce results; state your past accomplishment and salary desired. P. O. Box 90, Jersey City.

ADVERTISING, copy, sales promotion man, motor truck sales office, New York City; small proposition now, but opportunity for right man; previous experience required; good opportunities. A. P., 32 Times.

ARTIST, young man to do lettering and black and white drawings. C. H. Forsman, 318 West 39th.

ATTORNEY wanted in small but active office; previous general experience required; good opportunity for active and able man. W 948 Times Downtown.

BANK clerks of experience wanted, ages 23 to 28, for temporary positions during Summer, with chance of position becoming permanent. Address J. L. C., Box 561 City Hall Station.

BANK CLERK, OVER 21, AS ASSISTANT TELLER WANTED BY A BROOKLYN BANK; STATE EXPERIENCE. C. O. STATION 8, BROOKLYN, N. Y.

BILLING CLERK,

young man, experienced in figuring and making out bills, large concern; splendid opportunity for right man. Apply [illegible] with full particulars as to experience and salary expected.

MALE HELP WANTED.

ACCOUNTANT—Nationally known manufacturing firm has excellent opening for young man thoroughly experienced in practice and theory of accounting; must be capable of assuming charge; state full details. W 667 Times Downtown.

ACCOUNTANT, junior assistant; permanent position with firm of C. P. A.; give details, experience, salary, age. Y 376 Times.

ADVERTISING and sales director wanted, by educational department of large organization; salary $3,000 per year; man with practical experience in seeking prospects and obtaining students; state experience, age, education and religion. A. P., 32 Times.

ADVERTISING MANAGER for installment furniture and clothing house; splendid opportunity for one who can produce results; state your past accomplishment and salary desired. P. O. Box 90, Jersey City.

ADVERTISING, copy, sales promotion man, motor truck sales office, New York City; small proposition now, but opportunity for right man; previous experience required; good opportunities. A. P., 32 Times.

ARTIST, young man to do lettering and black and white drawings. C. H. Forsman, 318 West 39th.

ATTORNEY wanted in small but active office; previous general experience required; good opportunity for active and able man. W 948 Times Downtown.

BANK clerks of experience wanted, ages 23 to 28, for temporary positions during Summer, with chance of position becoming permanent. Address J. L. C., Box 561 City Hall Station.

BANK CLERK, OVER 21, AS ASSISTANT TELLER WANTED BY A BROOKLYN BANK; STATE EXPERIENCE. C. O. STATION 8, BROOKLYN, N. Y.

BILLING CLERK,

young man, experienced in figuring and making out bills, large concern; splendid opportunity for right man. Apply [illegible] with full particulars as to experience and salary expected.

MALE HELP WANTED.

BOND SALES MANAGER wanted for the purpose of distributing a bond issue with common stock bonus. Telephone Bowling Green 9113 for an appointment or address W 965 Times Downtown.

BOOKKEEPER to take charge of office and double-entry set of books, rapidly growing business; excellent opportunity for ambitious young man; state age, education, experience, salary. A 677 Times Downtown.

BOOKKEEPER; must have real estate experience; phone all week for appointment for interview. Windsor 4184.

BOY AS TYPIST

in office; $13 to start; excellent opportunity for advancement; must be rapid and accurate and of good education; previous experience unnecessary; address in own handwriting, W 426 Times.

BOY, 15 to 16 years, as office boy by large wholesale cutlery and hardware concern; address stating age, references, experience, religion and salary expected. O. F. P. O. Box 851, City Hall Station, New York City.

BOY in office of engineering concern; public school graduate preferred; salary $50 per month. Apply Superheater Co., 17 East 42d St.

BOY WANTED for wholesale silk concern; salary to start $60 per month; state age, religion and experience, if any. W 418 Times.

BOY, over 18, bright, neat; opportunity; $18. Starks Employment Service, 1,481 Broadway.

BOY, to do errands and office work, jewelry business; state age and give references. Y 2261 Times Annex.

BOY after school and Summer vacation; chance permanent position. F 551 Times.

BUTLER, for private home on Long Island, 45 minutes from city; this is a very attractive position for a good butler who wishes employment until Oct. 1; the work is not heavy and the houseman is kept to do the rougher work; excellent room with bath and board are provided; good wages; must thoroughly understand work of butler and have best of references. Mr. Schneider, 507 West 24th.

CANVASSERS.

Real opportunity with our concern for live canvassers selling Expo, the Watch Camera. A demonstration is sufficient to sell it; liberal commission; steady repeat business; no competition. Ask for Mr. Layson, The Expo Sales Co., 26 East 13th St., New York City.

CANVASSERS to sell photo coupons; $15 a day commission easily made; wonderful proposition; experience not necessary. Aldene, 1,540 Broadway, Suite 1011, Loew Building.

CARETAKER, white, for physician's office; man and wife preferred. Call 9-11 A. M., 72 East 22d St.

CHEMIST—Laboratory assistant for analytical work; experience in alloys and minerals desirable; state training, experience and salary expected. Write A. N., 417 Arbuckle Building, Brooklyn.

CLERK in printing office; good chance for advancement for bright young man; state age, experience, salary expected. A 681 Times Downtown.

COLLECTOR and canvasser for life insurance company; guaranteed salary and commission; give full particulars regarding age and employment. Box 446, 278 Wyckoff Av., Brooklyn.

COLLECTORS, investigators, 2, evening work; salary, commission. Davidson Agency, 23 Union Square.

CONTRACTORS WANTED—Excavation work. Call Browning, 29 West 81st St. Telephone Schuyler 4078.

CREDIT INVESTIGATOR, thoroughly experienced and able to work on own initiative wanted at once, by downtown bank; state age, nationality, religion, education, experience and salary. W 945 Times Downtown.

CUSTOM HOUSE ENTRY CLERK, experienced, making up custom house entries, entrance and clearance of vessels; state experience, age, salary expected. E 169, 206 Broadway.

DRAUGHTSMAN, cut stone, Brooklyn, must be thoroughly capable; state experience and salary expected. 184 N. Y. Times Brooklyn Branch.

ELECTRICAL ENGINEER.

FOR STORAGE BATTERY ENGINEERING & SALES WORK.

MUST HAVE FINE SALES PRESENCE, ONE WHO MAKES A GOOD APPEARANCE, USES GOOD ENGLISH AND HAS HAD A THOROUGH GROUND WORK IN ELECTRICAL ENGINEERING FOLLOWING A TECHNICAL

Closing Hours for Advertisements

Sunday Edition.

TODAY, WEDNESDAY, 9 P. M.—Schools, Steamships, Hotels, Resorts, Amusements.

TOMORROW, THURSDAY, MIDNIGHT—Display Apartments and Real Estate, with rents, photographs, matrices or drawings.

FRIDAY, 3 P. M.—Motorcycle Section.

FRIDAY, 8 P. M.—Undisplayed classified. Business Opportunities.

SATURDAY, 1 P. M.—Undisplayed classified, subject to omission.

Daily Edition

If received after 8 P. M. day before publication, announcements for daily edition subject to omission.

Classified Advertising Rates:

Minimum space 2 lines. Agate line of 6 words

Situations Wanted 40c
Furnished Rooms, Apartments 45c
Boarders and Board Wanted 50c
Help Wanted 55c
Lost and Found 55c
Real Estate, &c. 60c
Apartments to Let and Wanted 60c
Country Board 60c
For Sale 65c
Automobile Exchange 65c
Agents Wanted 65c
Mortgage Loans 70c
Employment Agencies 90c
Business Opportunities $1.00

Per Word

Buyers' Wants, Offerings to Buyers..15c
Book Exchange (Sundays) 15c

Lost and Found, Deaths, Marriages and Births accepted until midnight.

Errors in classified advertisements in advance of closing time.

Record of $100 offered by The New York Times for information leading to arrest and conviction of any one obtaining money through a misleading or fraudulent advertisement in The Times.

MALE HELP WANTED.

Salesmen.

Continued from preceding page.

IF YOU are a man of sterling quality, ambitious and honest in your intention, over 25 years old, and wish to form a permanent association of genuine character whereby your earnings will be around $7,500 and up in commissions the first year, selling a connection with one of the strongest established and well-recognized concerns in Greater New York, sharing in the operation of profitable apartment house properties centrally located; 14 years' growth behind it, expansion rapid, sound and most attractive, unique plan, repeat business substantial factor, permanent, go to the nearest telephone and arrange an appointment. Vanderbilt 8950.

Employment Agencies.

KEYES, FOUST & HEFFRON, Incorporated, EMPLOYMENT SPECIALISTS, 10th Floor, 165 Broadway. Cortlandt 5494.

BANKING & BROKERAGE DEPARTMENT. (Mr. Foust.)

BOND SALESMEN—N. Y. S. E. and under-writing bond houses ..... $75-$100 wk.
MORTGAGE BOND SALESMEN, experienced only ..... $75-$100 wk.
BOND CLERK, large house, thoroughly experienced ..... $140-$150 mo.
PRIVATE SECRETARY, experienced, down-town basis ..... $1,800-$2,000 yr.
CREDIT INVESTIGATOR, bank trained, private banker ..... $1,800-$2,000 yr.
PAYING TELLER, banking experience $1,800
RECEIVING TELLER, experienced.. $1,800
BOOKKEEPING EXAMINER, legal training, experienced ..... $30-$35 wk.
RECEIVING TELLER, experienced $1,600 yr.
COLLEGE MAN, young man to learn credits, up to $1,500 yr.
GENERAL BOOKKEEPER, branch of large bank ..... $1,500 yr.
BOSTON LEDGER BOOKKEEPERS (10), experienced ..... $15,000 yr.
ASS'T REC. TELLER, night work..$1,500 yr.
NIGHT CLERKS (all shifts), bank trained only ..... $1,500 yr.
ASS'T and WAS absent from real..... $1,300 yr.
STENOGRAPHER, excellent opportunity, $1,300 yr.
STATEMENT CLERK, Burroughs machine oper. ..... salary open
ADDING MACH. OPER., knowledge of bkping. ..... $1,200 yr.
COMPTOMETER OPER., 5 P. M. till finished ..... $1,200 yr.
RACK CLERK, experienced..$1,000-$1,100 yr.

FREE REGISTRATION.

POLYTECHNIC & COMMERCIAL Bur. Inc., 38 Park Row. Cortlandt 8050.

ENGINEERS.

Install, maintain dust systems; to....$3,900
Exp'd factory transp'tion, lighting.... 2,600
Exp'd furnace design 2,400
Safety. Graduate eng. required.... 1,500

DRAFTSMEN.

ARCHITECTURAL. Senior $4,000
Arch. General work. To..... 3,400
Mech. Pipe layout. 2,400
Electr. Detail work on equipment..... 2,100
Mech. Machine shop detail..... 1,500

DESIGNERS.

Mech. Heat exchange apparatus. To..$3,000
Electrical. F. P. exp..... 3,000

THE PERSONNEL COMPANY,
9 Church St., bet. Cortlandt-Liberty.

LAWYER, 25-30, for legal staff, large bank, $2,400-$2,500.
SUPERINTENDENT, large office bldg., charge electricians, engineers, &c., $40.
CLERK, newspaper, 2-10 A. M., $17.
TRANSLATOR, Span.-Eng., typist, $25.
CLERK-Messenger, add. mach., $100.
AUDITOR, bank expr., $2,000-$2,500.
WINDOW TRIMMER, dept. store, $40.
CASHIER CLERKS, day, night, $100-$120.
BOSTON LEDGER man, $1,700.
BANK MEN, oppr., P. M., $1,500.
STENOGRAPHERS, several, $25-$35.

POSITION SECURING BUREAU,
206 Broadway, cor. Fulton, Room 312.
Lawyer, corporation, $2,500. Liability claim examiner, $1,500. Compensation statistician, $2,000. Fire reinsurance clerk, salary open. Payroll auditor, jr. auto underwriter, foreign exch. trader, brokerage exp., commission and $1,800. Collector, retired policeman, $1,500. Burroughs posting mach. opr., $1,600. Voucher bkpr., $1,600. Rack clerks, all shifts, $1,500. Night guard, age 45, $1,440. Stenos., $1,320. Stock transfer bkpr., $1,200. Typist-add. mach. opr., $1,080. Law clerk, $90 mo. Jr. clerks.

20TH CENTURY EMPLOYMENT SERVICE,
222 Fulton St., New York City
See Mr. Dunthorn.
Estimators, steel and concrete construction, $65.00.
Engineer, steel and concrete construction, $60.00.
Draftsman, concrete and steel, experienced, $50.00.
Draftsmen, electric layout, and detail, $40.00.
Auditor, bank experience, age 25-30, $2,000 year.

UNIVERSITY EMPLOYMENT BUREAU, Inc.
70 WALL STREET.
Bookkeeper, good penman, $25-$30; Boston ledger bookkeepers, rack clerks, comptometer operator, evening work, $1,200; boys, $12-$18.

TECHNICAL DEPARTMENT.
Designer, steel concrete foundations, $55; electrical substation, layouts, transmission, $55; mechanical engineer, gas work, apparatus; electrical, power plant design.

SELECTIVE PERSONNEL SERVICE, INC.
50 East 42d St. Vanderbilt 8240.

Salesmen, urgent need for several high grade men, 30-35 years, at least 3 years' selling exp.; exceptional opp. with old established org., paints, varnishes, oils, &c.; salaries open. Jr. production man, adv. exp., $25-$30.

THE BRENTON COMPANY,
50 Church St., Room 879, 3d floor.
BKPRS., Boston, general..... $1,200-$1,800
RACK CLERKS, day, night..... $1,000-$1,500
CLERKS ..... $15-$25
Many other excellent positions.

EQUITABLE EXCHANGE,
102 BROADWAY, ENTRANCE 11 JOHN ST.
CORRESPONDENTS, exp., insurance..$1,300
CLERKS, compensation claim..... $1115
CLERKS, H. S. training ..... $15-$18

BROWN EXCHANGE, 7 WEST 42D ST.
Boat accounting clerk, H. S. grad., 3 yrs. exp., $25; agency, not much exp., $25; draftsman (2), detail appraising, develop into engineers, $40; clerks, H. S.-college grads, $23.

MUTUAL BUS. SERVICE, 15 Park Row.
Salesman, paints, $4,000-$5,000. Steno., 21-28 yrs., $30. Bill clerk, Bklyn., $28. Asst. bkpr., downtown, $25. Jr. steno., $22. Clerk, accounting student, $22.

HIRST OCCUPATIONAL EXCHANGE,
60 BROADWAY.
French-Eng. steno., $30; stenos, $20-$25; file clerk, $20-$25; all classes of bank openings.

BOSTON LEDGER, junior, $25; senior, $33
REINSURANCE CLERK $1,440
MONEY COUNTER, bank ..... $1,200-$1,500
National Vocation Agency, 122 Nassau.

STENOGRAPHERS, some high school graduates, opportunity, $23. Superior Agency, 9 Church St.

ROYAL SERVICE CO., 25 PARK ROW.
Clerks, some exp., $20; ability, $15.

MALE HELP WANTED.
Employment Agencies.

NATIONAL EMPLOYMENT EXCHANGE,
Hudson Terminal Building,
30 Church Street,
New York City.

EXECUTIVE AND TECHNICAL DEPARTMENTS.

ENGINEER—Install and maintain dust collectors; $3,000-$4,000. ..... T-1
CREDIT MGR.—Familiar with local building trade; $3,000 up. T-2
ENGINEER—Inter-plant factory transportation and factory lighting; $2,500. ..... T-3
ELEC. ENGINEER—Wiring and switchboards; $36. ..... T-4
DRFTSM. (2-3)—Concrete or struct.; $30-$60. ..... T-4
ENGINEER—Factory safety work, experience not necessary; $35-$50. ..... T-5

BANKING AND BROKERAGE DEPARTMENT.

BOND SALESMEN—N. Y. S. E. experienced clientele; salary open. B-1
MORTGAGE BOND — SALESMEN—Handle first mortgage bonds only; some clientele; $60-$100. ..... B-2
AUDITOR—Under 30 yrs.; good bank exper.; $2,000 and lunches. B-3
CREDIT INVESTIGATORS (4) — Bank trained only; $1,800 and lunches up. B-4
GENERAL BOOKKEEPER — Long Island City; bank exper.; $1,500. ..... B-5
BOSTON LEDGER BOOKKEEPERS—Bank exper.; good commercial exper. considered; $1,500 up. B-6
CABLE CLERK—Know all codes; day or night; $1,500. ..... B-7
NIGHT WATCHMAN—Under 45 yrs.; 12 hours; $1,440. ..... B-8
CLEARING HOUSE CLERK—Young; good N. Y. S. E. exper.; $25. ..... B-9
JR. BANK CLERKS—Age 18-21; good add., mach. opers.; $1,200 and lunches. B-10
RACK CLERKS—Exper. C. H. rack; day or night; $1,200-$1,500. ..... B-11
BOOKKEEPER—Full set in fire re-insurance line; up to $1,800 year. 1C-1
STENOGRAPHERS (1)—West side, secy.; advance shortly; $30 to start. (2) legal exper., $36. (3) thoroughly exp'd., $125 mo. (5) beginners, with H. S. ed. and exp. young men, $22-$25. ..... 1C-2
TYPIST BILL CLERK—Wmsburg; $25-$26 ..... 1C-3
ASST. BKPR.-STENO — Fair speed in steno.; initiative; $25. ..... 1C-4
CLERK-TYPISTS (3)—Know, of blue prints, $35. (1) know, of bkpg., Bklyn., $25. ..... 1C-5
SPANISH TRANSLATOR—Know, of Portuguese and French; $25. ..... 1C-6
STOCK CLK.—Staten Island; live wire; $30-$25. ..... 1C-7
CLERKS (2)—Auditing passenger receipts; $30 to start, $35 mo. 1C-8
LDG. CLK.—Surety or casualty exp.; $90. ..... 1C-9
JR. ACCOUNTANT—Good typist; $20. 1C-10

The "NATIONAL,"
30 Church Street. 7th Floor.

AMERICAN EMPLOYMENT EXCHANGE, INC.,
"One of the LARGEST IN THE WORLD."
Downtown office,
150 BROADWAY.
Uptown office,
41 EAST 42D ST.
(Formerly 30 East 42d St.)
Brooklyn office,
50 COURT ST.
(At Borough Hall.)

CREDIT MAN, expd. lumber or building supplies essential; Westchester Co.; $3,500 year.
BOND SALESMEN (10)—Finest bond house; $50 week and commission.
DRAFTSMAN, expd. on electrical apparatus detailing; American; $40.
STENOGRAPHER, experienced in statistical work; excellent connection; $40.
STATISTICIAN—Exp. financial statistics; good typing essential; unusual chance; $35.
PAYING AND RECEIVING TELLERS—Appreciative institutions; up to $2,000.
BOSTON LEDGER BOOKKEEPERS—Unlimited possibilities offered; up to $1,700.
STENOGRAPHER (Bank) — Resident of Bronx; attractive opening; $1,560.
ASST. RECEIVING TELLER—Two years' exp.; fine opp.; $1,300.
MAIL CLERK—Middle aged, 40-45; distribute, collect mail; congenial surroundings; $33 mo.
STENOGRAPHERS (5)—Expd.; excellent opportunities offering rapid advancement; $20-$25.
JUNIORS (Bank)—Two yrs. H. S.; bank exp. pfd.; rapid advancement assured; up to $1,200.

ASSOCIATED EMPLOYMENT BUREAU,
20 BROAD ST. J. D. HERR,
BANK AND BROKERAGE SPECIALIST.
AUDITOR, 25-30, bank exp. ..... $1,800-$2,400
CREDIT INVESTIGATORS, N. Y. bk exp. $2,000
NOSTRO BKPR., 25-30, single, go Sth. $1,500
COLLEGE GRADS., fin. economics, $26-$35
BOSTON LEDGERS, N. Y. exp. ..... $25-$30
BOOKKEEPERS, 21-25, some bk. exp.... $25
BOOKKEEPING MCH. OPRS., some bank exp. ..... $23-$28
CABLE CLERKS, bank, standard codes ..... $25-$30
RACK CLERKS, add. mch. oprs..... $20-$25
BOYS, RUNNERS ..... $12-$15

OWEN'S AGENCY,
1123 BROADWAY (at 25th St.).
Bookkeeper-stenographer, $30-$35; bookkeepers, $25; stenographers, $25; office boys, numerous positions.

Instruction.

ACCOUNTANCY.
Are you interested in training for the C. P. A. degree or for an executive position as controller, treasurer, or office manager? If so, investigate the professional courses of Pace Institute. Write for helpful booklet, "Making Good," and Bulletin 25. Pace & Pace, 30 Church St., New York.

FOR SALE

Rate 65 cents an agate line.

BILLIARD AND POCKET TABLES.
New and second-hand; low prices, easy payments.
THE BRUNSWICK-BALKE-COLLENDER CO., 799 Seventh Av.

CABARET equipments, white marble top tables, chairs &c.; very reasonable. Apply Columbia Real Estate, 4,324 Hudson Boulevard, West Hoboken, N. J.

WARDROBES, seconds, $12; trunks, used, $5-$10 Innovation; reasonable. 50 East 59th.

Cats and Dogs.

FOR SALE, 2 pedigree Pomeranians, 8 weeks old, black. Write E. K. Karlsson, 27th St., Cryders Lane, Beechhurst, L. I. Tel. Flushing 6209.

House Furnishings.

MAGNIFICENT furniture, six-room apartment to be sold at once. Venetian walnut twin bedroom, boudoir chair, Italian walnut dining suite, with mohair chairs; living suite of mohair and brocatelle with extra pillows, Italian hand loom tapestry chair, teakwood foyer, Chinese rugs, vases, lamps, drapes; sacrificed; handsome wicker bird cage and fernery, 7-passenger Cadillac sedan, 1923 model. 505 West End Av., corner 84th. Apt. 2B.

THREE-BURNER PORTABLE ELECTRIC STOVE WITH OVEN ATTACHED AND SMALL BOHN REFRIGERATOR, BOTH IN GOOD CONDITION. APPLY SUPERINDENDENT, 314 WEST 75TH ST.

BANJO CLOCK, poster bed, full size; double dey beds; twin beds, nearly new; Steinway grand, brown mahogany; mirrors, tuxedo divan, easy chairs, tea cart, gate leg table, Windsor chairs, choice Oriental rugs, lamps, &c. 72½ Irving Place. (E. 19.)

DINING room set, library table, bookcase, beds, porch chairs, rockers, davenette, brass and Dresden china, four-posted bed; other miscellaneous brass articles; no dealers. 353 West 57th St., Apt. 1E.

BEAUTIFUL mahogany, 60-inch extension dining table, six chairs by Schmidt Bros.; upright Jewett piano, antique sideboard, fine condition; reasonable. 44 West 9th, Apt. 1d. Stuyvesant 0819.

UNCLAIMED storage furniture, good as new; complete suits, odd pieces; must be sold at once for storage charges. Capitol Storage, 137 West 52d St.

61ST, 204 WEST—Complete, attractive 3-room (real kitchen), elevator; southern exposure; sell furnishings $300; rental $100. Kent.

BEAUTIFUL Italian suite, $300; gold, $150; leather, $80; mahogany $40; bookcase, pictures, pictures, dishes. Murray Hill 4813.

DINING room suite, 9 pieces, mahogany; glass tops. McGinnis, Lackawanna 3500, appointment.

LIVING, 3 pieces, tapestry, oak dining room, 3,536 Perry Av., Olinville 4180.

FURNITURE 5 rooms; attractive. Call Wednesday, 10-1, 180 West 87th, Gordon.

Jewelry.

LADY'S solitaire diamond ring, nearly 2 carats; absolutely perfect; sacrifice, big bargain, $400; inspection. B 1197 Times Hartford.

PENDANT, platinum diamond and diamond chain, blueswhite diamonds; exquisite design; lady sacrifices bargain, $1,000; appraised. B 418 Times.

ENGAGEMENT ring, nearly 2 carats; flawless; sell, bargain, $450. H 560 Times.

COST $300, beautiful solitaire engagement ring; must sacrifice cheap. E 423 Times.

Musical Instruments.

BEAUTIFUL mahogany and small baby grand; unusual opportunity, 10:30 A. M. 19 West 69th. Apt. 6D.

CONCERT Chickering grand piano for sale cheap. Can be seen Wednesday and Friday, Simmons, 261 5th Av.

MASON-HAMLIN, Steinway, Knabe used upright, small grands, players, new, rent, Erck, 961 6th Av. (54th). Circle 4967.

STANDARD make upright pianos, $45 up; time payments; John, 29 West 28th.

UPRIGHT piano, modern; like new; exceptional price; call evenings, 2,416 Wallen Av.

GABLER upright, good condition; unusual bargain for quick buyer. Telephone Longacre 7100, Miss Yost.

PIANO, Mason & Hamlin, Model A grand; absolutely new; owner leaving city, will sacrifice for cash; no jobbers. Telephone Stuyvesant 4275.

STEINWAY SMALL GRAND, $500. Good condition. 2,085 Lexington Av. (125th).

Office Furniture and Supplies.

All Big Bargains at Nathan's.
New and Slightly Used
OFFICE FURNITURE.
Roll, Flat, Typewriter and Bookkeepers' Desks, Chairs, Filing Cabinets, Tables, Safes, Rugs.
Leather Upholstered Chairs and Settees.
OFFICE APPLIANCES.
Typewriters, Adding Machines, Multigraphs, Mimeographs, Addressographs, Check Protectors, Time Recorders.
Bought, Sold and Exchanged.
NATHAN'S, 548 Broadway,
Near Prince St. Tel. 9361 Canal.

ENHANCE the appearance of your office, reception room, with period design desks, tables, chairs, &c.; quality high; price low; other excellent values in office equipment. ATLAS DESK O., Charles Schachne, 17 West 45th. 43 John St. Used Equipment Dept., 71 Spring St.

STORE FIXTURES FOR SALE.
High-class store showcases, counters, tables, safes, lockers, desks, cabinets, formerly used by the Graham Co., now offered at low prices; inspection on premises. Gorham Building, 5th Av. and 36th.

AN unusual opportunity to purchase new and used office furniture; prices reduced 15 to 25 per cent.; will sacrifice; must sell by June 15. Dailek Bros., 489 Broadway, Canal 7951. Branch 73 Centre St.

OFFICE partitions, desks, carpenter and cabinet work. 222 East 34th. Vanderbilt 4373.

OFFICE FURNITURE of every description. LEVIN & GOLDBERG, 540 BROADWAY. TEL. CANAL 8354.

USED office furniture; reasonable; repairs, refinishing. 264 West 47th (near B'way).

Typewriters.

UNDERWOOD No. 5 typewriters; prices and style type; serial numbers over 1,000,000; just like new; guaranteed; $55. Room 201, 217 B'way.

WANTED TO PURCHASE.

BOUGHT for highest cash prices, contents of residences, apartments, hotels; pianos, works of art, bronzes, bric-a-brac, carpets, rugs, &c. Jones, 161 East 125th. Harlem 2787.

HIGHEST cash for furniture, contents houses, apartments; pianos; china, rugs, bronzes, &c. Poulson, 157 East 47th. Stuyvesant 10161.

HAVE YOU DISCARDED APPAREL? We buy used gowns, dresses, furs, also men's clothing; highest cash prices paid. Phone Brant—4776. Representative calls.

QUICK — CASH — CONFIDENTIAL ACTION for your diamonds, watches, jewelry and pawn tickets. Bryant 4761.
POLKOFH'S, 167 WEST 48TH ST.

FURNITURE WANTED.
Highest cash prices contents houses, apartments; pianos, rugs, works of art, &c. Henry, 115 University Place. Stuyvesant 5577.

WANTED—Pay full value contents apartments, houses; pianos, books, paintings, bric-a-brac. Miller, 126 University Place. Stuyvesant 3795.

DIAMONDS, gems, jewelry purchased from estates and individuals. Levinson, 1,472 Broadway (424), Longacre Bldg., Room 916.

WANTED to purchase private party; perfect diamond, about three karats; must be bargain for cash. Call Gramercy 9713.

PIANO, grand or upright, wanted; state make, price. Anderson, 421 West 28th.

OFFICE furniture bought, any amount, highest prices paid. Telephone Canal 4178.

OFFICE furniture, used; any quantity purchased for cash. Telephone Whitehall 6935.

OFFICE furniture bought, any amount, highest prices paid. Telephone Canal 4178.

Good values offered in these columns in used cars.

Automobile Exchange

Information welcomed regarding questionable statements.

Rate 65 cents an agate line.

ABBOTT DETROIT.
BUICKS, 1923-1924 *Models.*
Tourings, Roadsters, Sedans, Coupes.
JUDSONS, 1923 Touring.
CADILLAC 4-Pass. Healy Sport.
HUPMOBILE 1924 Sedan.
KNICKERBOCKER, 1,694 B'way, near 53d. Phone Circle 3862. Open Evenings.
100 others to select from.

AUBURN 4-passenger coach; run 16,000 miles; perfect condition; five new tires; $400. Telephone Cortlandt 0668.

AUSTRIAN STEYR 1924 4-PASS.
Crane Simplex late sedan.
Pfaz model 506 limousine.
Lafayette Special town limousine, $1,500.
Locomobile Sedan 7 limousine.
Pierce Fleetwood cabriolet, $900.
Minerva 6-cyl., rebuilt chassis.
MINERVA AUTOS, INC.
247 Park Av. (46th). Murray Hill 2465.

BENZ	1922	Fleetwood Sport.
MERCER	1922	Speedster & Sport.
JORDAN	1924	Sport Sedan & Rds.
PACKARD	1924	Straight 8 Imperial.
LOCOMOBILE	1923	Four & 7-Pass. Sport.
PIERCE-ARROW	1923	Holbrook Brougham.
PIERCE-ARROW	1923	Sedan & Sport.
CRANE SIMP.		Late Brewster 7-pass. Sport.
		DOUGLAS C. BURRELLE.
229 West 57th St., east of B'way.		Col. 2000.

BIDDLE speedster, latest type, practically new; fully guaranteed. International, 128 West 54th.

BUICK	1924	Sport Roadster.
CADILLAC	1924	Touring.
CADILLAC	1923	Victoria.
CADILLAC	1923	Touring.
CADILLAC	1923	Roadster.
PACKARD	1924	"8" Sport Touring.
PACKARD	1924	"8" Sedan.
PACKARD	1924	"8" Roadster
LINCOLN	1924	Judkins Sterling.
LINCOLN	1923	Fleetwood Cabriolet.

L. F. JACOD & CO.,
1,860 Broadway. Columbus 7541.

BUICK	1924	brougham sedan.
BUICK	1924	Special red roadster.
CADILLAC	1923	7-pass. tour. & sub-sedan
FRANKLIN	1923	4-pass. coupe, all new.
PACKARD	1924	Straight 8, 4-pass. sport.
PACKARD	1923	Single 6 5-pass. tour.
MERCER	1922	4-passenger sport.
JORDAN	1923	Blueboy 4-pass. sport.
JORDAN	1923	Playboy roadster.
JORDAN	1923	Special sport sedan.

WILLS STE. CLAIRE 1923 roadster.
KAPLAN AUTO EXCHANGE,
782 7th Av. (cor. 51st). Circle 7003.

BUICK	1924	ROADSTER.
FLINT	1924	COUPE.
CADILLAC		SUBURBAN SEDAN.
CADILLAC 61		IMPERIAL SEDAN.
CADILLAC 61		5-PASS. SPORT SEDAN.

WILLS ST. CLAIRE 1923 ROADSTER.
PACKARD 1922 COUPE.
MERCER SPEEDSTER.
LOBELL, 236 W. 55TH., opp. Buick Co.

BUICK 1924 Sedan.
BUICK 1924 Roadster.
BUICK 1923 Sedan, 7-pass.
BUICK 1923 Sedan, 5-pass.
BUICK 1923 Coupe.
BUICK 1923 Sport Road. & Tour.
Brenner-Langdon, 1,765 B'way (57th St.).
OPEN EVENINGS

BUICK	1924	roadster, 4-cylinder.
CADILLACS		All models, all body types.
PACKARD	"6"	1923 sedan, like new.
PACKARD	"6"	1923 sedan limousine.

WILLS STE. CLAIRE 1923 roadster.
PACKARD AUTO EXCHANGE,
1,866 Broadway (61st). Col. 5078. Open eves.

BUICKS—We have several coupes and roadsters that have been recondemned and painted; these cars are in absolutely first-class condition and are reasonably priced for cash; other bargains.
MOORE & JESSUP, 205 WEST 57TH ST.

BUICK 1924 5 and 7-passenger sedan.
BUICK 1923 7-passenger touring and road.
BUICK 1923-1922 touring and roadsters.
FINANCE CO., 215 W. 48TH. BRYANT 0900.

BUICK sedan, reconditioned throughout; must be seen to be apreciated. Caswell Motor Co., 651 West 125th St. Tel. Morningside 9353.

BUICK 1921 Coupe, an excellent bargain at $500. Van Alstyne Motor Corp., 1,876 Bway, Columbus 8725. 1,294 Bedford Av., Bklyn, Prospect 9041.

BUICK 1923 sport sedan, 6 cylinder, with trunk; like new; $1,200. Sandman, 401 Flatbush Av. Nevins 2175.

BUICK 1924, 4-cylinder touring, practically new; tumper, new spare, mirrors, license; sacrifice, $900; no dealers. Schuyler 0722.

BUICK 1923, 7-passenger sedan, practically new, condition A1; will sacrifice immediately. 157 West 56th, at Carnegie Hall.

BUICK coupe, 4 cylinder, 1923, like new; $725. Mr. Austin, 752 East 55th. Plaza 8423.

BUICK 1924 coupe, one day old; sacrifice, completely equipped. Scott, Circle 3222.

BUICK 1923 sport roadster; exceptional sacrifice. Scott, 136 West 52d. Circle 3222.

BUICK 1923 four-passenger sport; sacrifice. Scott, 136 West 52d. Circle 3222.

BUICK 1924 brougham, sedan; mileage 4100; many extras. International, 128 West 54th.

BUICK sedan, late model, like new; sacrifice. Fearless Finance, 1,780 Broadway.

BUICK coupe, late model, excellent condition. Call 2,160 8th Av. University 3414.

BUICK sport 4-passenger 1923. Buick Service, 316 West 48th.

CADILLAC 1923 sedan, like new; sacrifice. Scott, 136 West 52d. Circle 3222.

CADILLAC 1923 7-passenger sedan; 5-passenger coupe. Finance Co. Bryant 0900.

CADILLAC 1923 coupe, like new; sacrifice. Scott, 136 West 52d. Circle 3222.

CADILLAC—Sedan.
CRANE SIMPLEX—Sport Touring.
CRANE SIMPLEX—Sedan.
LINCOLN—7-Passenger Touring.
LOCOMOBILE—Limousine.
McFARLAN—Cabriolet.
PACKARD—Cabriolet.
PIERCE-ARROW—Sedan.
PIERCE-ARROW—Town Car.
ROLLS-ROYCE—Roadster.
ROLLS-ROYCE—Touring.
PIERCE-ARROW—Sedan.
BUNBEAM—Sport touring.
WINTON—Limousine.

ROLLS-ROYCE OF AMERICA, INC.,
58th St. & 8th Av., N. Y. C.

CADILLAC "61" 4-pass. phaeton; like new. CADILLAC 1921 sportster; body and mechanism excellent condition; good rubber. LINCOLN 1923 7-passenger touring; new paint; first class throughout. LINCOLN 1922 Fleetwood Sub. Limo.; small mileage; excellent condition throughout. LINCOLN 1924 7-pass. touring; new condition throughout; very recent delivery. LINCOLN 1923 Suburban Limo.; fine mechanical condition; 5 good tires; bargain. WINTON limousine; fine condition; cheap. FULLER-HUCO, INC. 216 West 56th St. Circle 8363.

CADILLACS, TOURING AND SEDANS. These cars are late models; have been thoroughly reconditioned and repainted; are reasonably priced for cash; many other bargains.
MOORE & JESSUP, 205 WEST 57TH ST.

CADILLAC USED CARS—ALL MODELS.
Upperou Cadillac Corporation.
7 West 61st St. (Used Car Dept.)
PHONE COLUMBUS 7100.

CADILLAC 4-passenger touring, like new; fully equipped; must be seen to be appreciated. Caswell Motor Co., 651 West 125th St. Tel. Morningside 9353.

CADILLAC sedan 5-passenger, model 59; has had best of care; original paint and mileage. Caswell Motor Co., 651 West 125th St. Tel. Morningside 9353.

CADILLAC, 7 passenger sedan, like new, for quick sale; $1,600. Hass Motors, Bedford Av. and Eastern Parkway, Brooklyn.

CADILLAC, model "61," original condition; driven only 6,000 miles; will sacrifice to quick buyer. Sterling 2070.

CADILLAC Amesbury sedan, latest model; cannot be told from new; will sacrifice. Sterling 2070.

CADILLAC 1923 sport sedan, exceptional sacrifice. Fischer, 136 West 52d. Circle 0618.

CADILLAC, 1923, suburban sedan 7-passenger; excellent condition. 553 West 123d St.

CADILLAC SEDANS; BARGAIN, $950. Like new, 7-passenger; fully guaranteed 6 months; payments arranged. Bingham 9804.

CADILLAC 1923 Imperial sedan; sacrifice. Scott, 136 West 52d. Circle 3222.

CADILLAC, 59K, stock limousine, like new. Garage, 119 West 54th. Circle 4822.

CADILLAC 7-pass., wonderful condition; like new. 2,261 5th Av. Harlem 5184.

CHANDLER CHUMMY SEDAN, SERIES '23

$572 cash and 10 notes of $86. Pike's Peak motor, reconditioned and guaranteed. Like new. Extra equipment. See at once.

HULETT MOTOR CAR CO., INC.,
1,888 Broadway. Columbus 1011.

COLE touring, late model; like new; 6 disk steel wheels; side wind shields; other extras; guaranteed; time payments arranged. Cole Motor Company, 16 West 61st. Columbus 6651.

COLE 7-passenger touring; repainted; guaranteed. Cole Motor Company, 16 West 61st. Columbus 6651.

COLE 1923 SPORT, $1,250.
4-passenger sportiest car in town; sacrifice. 606 Bergen Avenue. Melrose 6969.

CUNNINGHAM, 1920 sedan; repainted, mechanically perfect, run less than 10,000 miles; sacrifice. Harry Scharlin, 57 4th Av. Stuyvesant 1290.

CUNNINGHAM 4-PASS. SPORTIFF.
Excellent value. 21 West 62d St.

DODGE BROTHERS SEDANS,
late models, repainted and overhauled; guaranteed; $850 up. $900.
STRATTON-BLISS CO.,
1,776 Broadway, at 57th St. Columbus 7100.

DODGE 1923 2 passenger coupe, like new in every way. Van Alstyne Motor Corp., 1,876 Broadway, Columbus 8725. 1,294 Bedford Av., Brooklyn, Prospect 9041.

DODGE 1923 business man's coupe; bargain, $675. Finance Co. Bryant 0900.

FIAT BABY SEDAN, 1921.
We are asking a low price for this car, in fine condition. Chrysler Used Car Dept., 1,745 B'way.

FLINT TOURING, SIX CYLINDER, 1924. Latest model, five balloon tires, four wheel brakes, disc wheels; only $1,095; small cash payments; one year's time to pay; this is one of the best values in the market; free instruction; factory guarantee. Flint Agency, Broadway (160th). Wadsworth 5939.

FORD—SEDANS.
Bargains for quick sale.
Warehouse, 143 West 51st St.

FORD coupe, 1924, fully equipped, hardly used; no dealers. Billings 2445.

FRANKLIN chummy roadster; five new balloon tires. Call Neill & Spanjer, Newark, N. J. Waverly 5276.

HUDSON-ESSEX, open and closed models, reconditioned and ready for immediate delivery at prices to suit every purse. Hudson Exchange Car Co., 1,777 Broadway. Tel. Circle 6-30. Open evenings.

HUDSON—Special built Clayton body, speedster, smartest car in town; recently overhauled; owner leaving for Europe. Apply Garage, 411 West 126th.

HUDSON coach, run 5,000 miles; good as new; owner going abroad. 311 5th Av., Suite 302. Lexington 2979.

HUDSON coupe, late model, 4-pass; overhauled; new tires; $675. Print Agency, 401 Flatbush Av., Brooklyn. Nevins 2175.

HUPMOBILES, ALL YEARS, ALL MODELS.

Dodges, Maxwells, Hudsons, Durants, Buicks and many other makes; all bargains; time payments; any demonstration.
VAN ALSTYNE MOTOR CORP.,
1,876 Bway. (Open evenings). Col.—8725.
1,294 Bedford Av., Brooklyn. Prospect 9041.

HUPMOBILE 1924 touring demonstrator; very reasonable. Van Alstyne Motor Corp., 1,876 Broadway, Columbus 8725. 1,294 Bedford Av., Brooklyn. Prospect 9041.

HUPMOBILE sedan, 1923, like new; sacrifice. Fischer, 136 West 52d. Circle 0618.

JORDAN 1924 Blue Boy 4-passenger sport; balloon tires, hydraulic 4-wheel brake; run 500 miles; guarantee considerable saving. Bronx Jordan, 184th and Concourse. Kelly 6000.

JORDAN 7-passenger touring, very late '20; fully equipped; must see to appreciate. Gallinger, Madison Square 0483; Kellog 5668.

KING SPORTSTER, $575.
Fast, snappy, 4-passenger; guaranteed 6 months; payments arranged. Bingham 4732.

LINCOLN 4-passenger sport, very late model repainted, and looks just like new car; six absolutely new tires, standard equipment, many extras. Wills-Sainte Claire Exchanged Car Department, 109 West 64th St. Circle 9743.

LINCOLN 4-passenger touring, in best of condition; used as demonstrator. Caswell Motor Co., 651 West 125th St. Tel. Morningside 9353.

LINCOLN, 4 passenger Phaeton, used as demonstrator; $2,400; new car guarantee. Jos. F. Hess Motors, Bedford Av. and Eastern Parkway, Brooklyn.

LOCOMOBILE, 4-pass., sport touring, late model, newly painted, nickel trim, khaki top; very smart car; carries new car guarantee.
Exchange Car Dept. Locomobile Bldg.
THE LOCOMOBILE CO.,
16 West 61st St. Columbus 7750.

LOCOMOBILE SPEEDSTER AND SPORTIFF.
KNICKERBOCKER, 1,694 B'way, near 53d.

LOCOMOBILE, 4-passenger sport, repossessed by Finance Co.; can be seen at Kaplan Auto Ex., 7th Av. and 51st St.

LOCOMOBILE, sport model. Telephone New Rochelle 4015.

LOCOMOBILE SERIES 7 SPORTIF.
4-passenger; reasonable. 240 W. 59th.

MARMON sedan, 7-passenger, model 24, A1 condition; driver owner; $1,350 University Av., Apt. 2C. Bingham 1700.

MARMON sedan, late 1921, 7-pass.; refinished; new tires; $1,000. Sandman, 401 Flatbush Av., Brooklyn. Nevins 2175.

MAXWELL 1923 SPORT TOURING.
Mechanically like new; equipment includes 2 bumpers, trunk, spare tire; newly painted and reupholstered; bargain. Maxwell Used Car Dept., 1,745 Broadway.

MAXWELL COUPE, 1923, just like new car and in perfect mechanical condition. Wills-Sainte Claire Exchanged Car Department, 109 West 64th St. Circle 9473.

MERCER 1924 6-cylinder roadabout, practically new, fully guaranteed. International, 128 West 54th St. Open evenings.

MERCER speedster, late series, like new; will sacrifice to quick buyer. 157 West 56th, at Carnegie Hall.

MERCER, late 1923 sport touring; low mileage; perfect condition. Murray Hill 3935.

MERCER sports roadster and touring, latest types. International, 128 West 54th St.

MOON, 6-48, excellent appearance and condition. Van. 3900 Extension 77 for appointment.

NOMA Speedster; exceptional condition; classy car. International Warehouse, 128 West 54th St.

OAKLAND 5-passenger coupe,

The Civil Service.

United States.

The commission will receive applications for examinations for the following positions on the dates indicated:

ASSISTANT EXPLOSIVE TECHNOLOGIST (until July 3)—For vacancies in the position of surveillance inspector at the Picatinny Arsenal, Dover, N. J. The entrance salary will be $2,400 a year. Both men and women may enter. The duties of appointees will be the general supervision of the storage and testing of smokeless powder, black explosives and loaded ammunition, the making of appropriate stability tests on all smokeless powders and high explosives suspected of being unstable or of having been exposed to unusual storage conditions and the inspection of explosives in storage with a view to determining stability conditions. Competitors will be rated on education, training and experience, 70; writings (publications, reports or thesis to be filed with application), 30. Applicants must have been graduated with a bachelor's degree in the regular scientific or engineering course from a college or university of recognized standing; must show that they have had one year of practical experience and must not have reached their seventieth birthday.

LABORATORY AID (Physiological and Fermentation Investigations) (on July 9)—For a vacancy in the Bureau of Plant Industry, Department of Agriculture, Washington, D. C. The entrance salary is $1,320 a year. The duties will be to carry out routine scientific work, including the use and care of automatic instruments and different types of scientific and laboratory apparatus and simple chemical analyses, extractions and weighings. Competitors will be rated on mental tests, 40; practical questions relative to the duties of the position, 30. Applicants must attain an earned rating of at least 60 per cent. in the practical questions and have reached their sixteenth but not their thirty-fifth birthday.

GUARD, DEPARTMENTAL SERVICE—For vacancies in the Departmental Service, Washington, D. C. The entrance salary is $1,080. Both men and women may enter. Competitors will be rated on spelling, 10; penmanship (the legibility, rapidity, neatness and general appearance of the competitor's handwriting in the subject of copying from plain copy), 10; copying from plain copy (a simple test in copying accurately in the competitor's handwriting a few printed lines), 10; letter writing (a letter of not less than 100 words on some subject of general interest, competitors may select either of two subjects given), 10; arithmetic (simple tests in addition, subtraction, multiplication and division of whole numbers and United States money and common fractions), 10; training and experience, 50. Applicants must have had the experience specified in one of the following grounds: One enlistment in a competent organization of the Army, Navy or Marine Corps or three months' service with honorable discharge in a combat organization of the Army, Navy or Marine Corps during the World War; two years of satisfactory service on city police force or three years of satisfactory service in a paid city fire department. Statement as to training and experience are accepted subject to verification. Applicants must be in good health, free from fallen or misplaced arch of foot affecting efficiency, and free from hernia, of good moral character, honest, courageous and firm and have reached their twentieth but not their sixtieth birthday.

Public School Notes.

EXAMINATION ANNOUNCED—The Board of Examiners will receive, until June 14, applications from men applicants for license as supervisor of vocational activities in vacation schools. To be eligible for license as supervisor of vocational activities in vacation schools, an applicant must have the following qualifications: five years' satisfactory experience in teaching, supervision, together with the holding of a license to teach a vocational subject in day vocational or elementary schools, or the possession of the qualifications required for eligibility for such license. The rate of compensation is $7.50 per session. Sessions are held five mornings per week for six weeks. One vacancy for 1924 has been authorized.

NEW SCHOOL DEDICATED—New Public School 65 in the Bronx was formally dedicated last Monday night. District Superintendent O'Flaherty met with the cooperation of Principals Mason of Public School 87, McCarthy of Public School 52, Miss McCormack of Public School 88 and Miss Conlan of Public School 80, conducted a program of music, dance and song, and a large audience of parents enjoyed the presentations.

MR. BOWE'S SUCCESSOR NOT APPOINTED—Mayor Hylan has not yet appointed a successor to John E. Bowe, member of the Board of Education from Richmond, who has resigned to accept the position as head of the Department of Purchase to which the Mayor appointed him on Saturday. The new position carries a salary of $12,000. Mr. Bowe, who had been a member of the board since 1922, had served most recently as Chairman of the Law Committee.

Fire Department.

Chief Kenlon issued this order yesterday:

The members of the Department Band and Bugle and Drum Corps will report to Engineer John D. Schuber at Kent Street and Manhattan Avenue, Brooklyn, at 2 P. M., Thursday, June 5, 1924.

Special leaves of absence are granted to Engineer Thomas F. Tracy, Engine Co. 74, for 9 hours, from 9 A. M., June 7; Fireman Edward Reilly, Eng. Co. 235, for 15 hours, from 6 P. M., June 4.

Army Orders and Assignments.

Special to The New York Times.

WASHINGTON, June 3.—The War Department published these orders today:

Quartermaster Corps.

Maje. C. R. Bennett, C. S. Hamilton, J. H. Mellom, W. R. White; Capts. D. A. Hanes, J. L. Bass, J. B. Ettridge, F. A. Heywood, H. F. Wilkinson, R. G. Vaughan, W. W. Price, H. C. Kliber, J. R. Holt, T. T. Barnett, R. L. Fain and A. W. Parker, and 1st Lts. J. H. Joffe and D. E. Lowry, to Philadelphia, not later than Sept. 12, for duty at Qm. Corps School.

Medical Administrative Corps.

Freebourn, Capt. W. J., to Mitchel Field.
Harris, Capt. S. J., to Army and Navy Gen. Hosp., Hot Springs, for duty.
Morehouse, Capt. A., to duty at Fitzsimons Hospl.
Hunter, 1st Lt. W., to Ft. Sam Houston.

Air Service.

Eller, 1st Lt. L. N., to Hartford, Conn., as an instr., N. G.
Pitts, 1st Lt. A. B., to Rockwell Field.

Miscellaneous.

Bagley, Maj. J. W., C. of E., to Ft. Humphreys.
Booton, Maj. J. G., Ord. Dept., to Boston.
McMurray, Maj. C. M., Inf., to Eugene, Ore., as instr., N. G.
Haverfield, Capt. W. A., Cav., to duty in office Adjt. Gen., Washington.
Ward, Capt. J. M., Q. M. C., to Ft. Humphreys.

Leaves.

Enos, Lt. Col. C., Cav., 2 mos., 12 days.
Boles, Maj. J. K., F. A., 1 mo., 15 days.
Englehart, Maj. F. A., Ord. Dept., 1 mo., 20 days.
Tucker, Maj. A. S. Jr., Inf., 2 mos., 15 days.
Landis, Maj. J. F., Inf., 2 mos., 15 days.
Hall, Maj. P. C., Inf., 2 mos., 20 days.
Brewer, Maj. H. E., Inf., 2 mos., 25 days.
Ross, Maj. C. A., Inf., 3 mos.
Philcon, Maj. W. C., Inf., 3 mos.
Muir, Maj. J. J., 2 mos., 25 days.
Mitchell, Maj. C. L., 1 mo., 20 days.
Hill, Maj. R. A., Inf., 2 mos., 10 days.
Jones, Maj. R. A., Inf., 2 mos., 15 days.
Buckner, Maj. S. B., Jr., Inf., 2 mos., 20 days.
Gill, Maj. W. H., Inf., 2 mos., 20 days.
Ahrends, Maj. A. E., 2 mos., 20 days.
Hardie, Maj. R. P., Inf., 2 mos., 24 days.
Rice, E. F., Inf., 2 mos., 20 days.
Matchett, Capt. H. J., Inf., 1 mo., 2 days.
Dahlquist, Capt. J. E., Inf., 2 mos., 5 days.
Smith, Capt. R. C., Inf., 2 mos., 15 days.
Walker, Capt. N. M., Inf., 2 mos., 15 days.
Rogers, Chaplain R., 3 mos., 25 days.
Holmes, 1st Lt. C. G., F. A., 1 mo.
Medding, 1st Lt. W. L., C. of E., 1 mo., 14 days.
Wilson, 1st Lt. W. I., Ord. Dept., 2 mos.

Reserve Corps Orders.

SECOND CORPS AREA.

At Headquarters Second Corps Area, Governors Island, these orders were made known yesterday:

So much of S. O. No. 95, as relates to 2d Lt. Joseph H. Edgar, F. A., O. R. C., is revoked.

So much of S. O. No. 70, as relates to Maj. Theodore Crane, A. G., O. R. C., is revoked.

To 61st Field Artillery, 77th Division, Assigned Effective Upon Graduation—2d Lts. Victor L. Crowell, F. A., O. R. C.; Allen H. Rogers, F. A., O. R. C.; Harry F. Bedell, F. A., O. R. C.; Alec W. Meston, F. A., O. R. C.

Sergeant Halsey L. Christman, C. A., E. R. C., is transferred from Battery F, 607th Coast Art. to Hdqtrs Det., 2d Bn., 533d Coast Art.

Private Albert Cox, C. A., E. R. C., is transferred from 709th Coast Art. Co. (Coast Defenses of Sandy Hook), to Hdqtrs. Battery, 533d Coast Art., Co.

2d Lt. Alexander D. Harvey, C. A., O. R. C., 533d A. A. Art., 1st Army (moved to 1st C. A. C.).

Capt. Algernon S. Reynolds, Eng., O. R. C., 352d Eng. (G. S.), transferred to B. A. Group.

Capt. Joseph B. Hall, Eng., O. R. C., 815th Eng., Trails, G. H. Q. (moved to 4th C. A.).

Capt. Emil R. Sherbaum, F. A., O. R. C., 441st F. A., 4th Corps (member N. Y., N. G.).

2d Lt. Harry B. Ramsey, Inf., O. R. C., Postal Section, 98th Div. (moved to 4th C. A.).

Capt. Paul S. Andrews, F. A., O. R. C., is relieved from assignment to 367th Field Art., 92d Div. (moved to 3d C. A.).

2d Lt. D. L. Weaver, A. S. O. R. C., to C. A. A. G. H. Q. Attached list moved to 9th C. A.

2d Lt. James H. Leppert, Sig., O. R. C., to XII. Corps, Sig. Attacher list moved to 6th C. A.

THE WEATHER

WASHINGTON, June 3.—Pressure was high Tuesday night from Bermuda southward to Haiti and Porto Rico and along the North Pacific Coast, and it was low over practically all other regions, although there were no well-defined disturbances charted on Tuesday night's weather map.

Local showers have occurred within the last twenty-four hours in the lake region, the great central valleys, the Atlantic and Gulf States, the Northern Plains States and the Rocky Mountain region. The temperature was lower Tuesday in the lower lake region, the Ohio Valley and the South Atlantic States, and it was higher in the lower Missouri Valley, the Southern Plains States and the West Gulf States. However, the temperature was still below normal Tuesday night from the Plains States eastward except in the extreme South. Abnormally high temperature again prevailed Tuesday in the interior of California and in Arizona.

The indications are for local showers in Southern Georgia and Florida, Wednesday and Thursday and in the lower lake region, the Ohio Valley, Tennessee and the East Gulf States on Thursday. Elsewhere east of the Mississippi River generally fair weather is indicated for the next two days, but showers are again probable in the Atlantic States by Thursday night or Friday.

COUNTRY-WIDE WEATHER CONDITIONS.

In the following record of observations at United States Weather Bureau stations yesterday the temperatures given are the highest during the twelve hours from 8 A. M. to 8 P. M. and the lowest during the preceding twelve hours from 8 P. M. to 8 A. M.; the barometer reading and condition of weather are those recorded at 8 P. M., and the rainfall is for the twenty-four hours ended at 8 P. M.

Temperature. Stations.	High.	Low.	*Barom-eter.*	Rain-fall.	Weather.
Abilene	84	54	29.94	.20	Clear
Albany	72	60	29.82	..	Pt. Cldy.
Atlanta	68	64	29.96	.40	Cloudy
Atlantic City	62	58	29.90	..	Cloudy
Baltimore	70	62	29.88	..	Cloudy
Bismarck	72	46	29.84	..	Rain
Boston	76	56	29.90	..	Clear
Buffalo	74	56	29.88	..	Clear
Charleston	84	70	29.94	.06	Rain
Chicago	58	48	29.98	.34	Clear
Cincinnati	64	52	29.88	.16	Cloudy
Cleveland	66	54	29.90	.18	Rain
Denver	72	50	29.94	..	Pt. Cldy.
Detroit	54	50	29.94	.06	Clear
Helena	80	48	29.74	..	Pt. Cldy.
Indianapolis	64	52	29.92	.54	Rain
Jacksonville	90	74	29.98	.25	Rain
Kansas City	78	54	29.90	.08	Pt. Cl'dy
Los Angeles	78	58	29.90	..	Clear
Milwaukee	62	48	..	.04	Pt. Cl'dy
Minneapolis	..	..	..	..	..
St. Paul	74	46	29.80	..	Clear
New Orleans	84	72	29.94	1.52	Clear
New York	74	58	29.90	..	Cloudy
Oklahoma	82	56	29.92	..	Clear
Philadelphia	74	56	29.88	..	Cloudy
Pittsburgh	70	54	29.88	..	Cloudy
Portland, Me.	70	50	29.90	.42	Cloudy
Portland, Ore.	80	56	30.02	..	Cloudy
Salt Lake City	80	60	29.84	..	Pt. Cl'dy
San Antonio	86	68	29.96	..	Clear
San Diego	72	62	29.94	..	Clear
San Francisco	60	52	29.94	..	Cloudy
Seattle	72	52	30.04	..	Clear
St. Louis	74	54	29.92	.12	Clear
Tampa	90	..	..	.04	Pt. Cl'dy
Washington	70	58	29.86	..	Cloudy

Northern New England—Mostly cloudy on Wednesday, probably showers near the coast Wednesday morning. Thursday fair; little change in temperature.

Southern New England—Cloudy Wednesday, preceded by showers in early morning over east portion. Thursday fair.

Eastern New York—Mostly cloudy Wednesday, Thursday fair; not much change in temperature.

Western New York—Generally fair Wednesday, Thursday increasing cloudiness; probably showers Thursday night; little change in temperature.

Eastern Pennsylvania—Mostly cloudy Wednesday, Thursday partly cloudy; not much change in temperature.

New Jersey and Delaware—Mostly cloudy Wednesday, possibly preceded by showers on the coast in early morning. Thursday fair; little change in temperature.

District of Columbia and Maryland—Cloudy to partly cloudy Wednesday, Thursday generally fair, probably followed by showers Thursday night; not much change in temperature.

NEW YORK CITY WEATHER RECORDS.

Official Temperatures.

3 A.M.	69	12 M.	66	8 P.M.	69
6 A.M.	57	1 P.M.	70	7 P.M.	64
9 A.M.	59	2 P.M.	70	8 P.M.	63
9 A.M.	61	3 P.M.	70	9 P.M.	62
10 A.M.	64	4 P.M.	72	10 P.M.	62
11 A.M.	66	5 P.M.	65		

Average temperature yesterday, 64.
Average same date last year, 74.
Average same date for 48 years, 66.
High yesterday, 72, at 4 P. M.; low, 57, at 6 A. M.

Barometer—8 A. M., 30; 8 P. M., 29.86.
Humidity—8 A. M., 84; 8 P. M., 66.
Wind—8 A. M., southwest, velocity 10 miles; 8 P. M., south, velocity 20 miles.
Weather—8 A. M., partly cloudy; 8 P. M., cloudy.

Weather in Cotton and Grain States.

Special to The New York Times.

WASHINGTON, June 3.—Forecast:

North Carolina and South Carolina—Fair Wednesday and Thursday; slightly warmer Wednesday.

Georgia—Cloudy Wednesday and Thursday; probably scattered thunder showers in south.

Florida—Cloudy Wednesday and Thursday; possibly scattered thunder showers in north and central.

Eastern Northwest Florida and Alabama—Fair, slightly warmer and cloudy; possibly local thunder showers near coast Wednesday. Thursday, cloudy, with scattered thunder showers.

Mississippi—Fair Wednesday. Thursday, cloudy, with scattered thunder showers.

Tennessee and Kentucky—Fair and warmer Wednesday. Thursday, increasing cloudiness and warmer, probably followed by showers.

Ohio—Fair and slightly warmer Wednesday. Thursday, unsettled, with showers; possibly local thunderstorms.

Fire Record.

A. M.
12:25—330 W. 108; Arthur Wood....Not given
1:00—665 E. 175 St., the Bronx; Herman Krulinck.....Trifling
2:10—344 Columbus Av.; Flower Electric Supply Co.....Trifling
4:15—185 W. 29 St.; Baun Art Glass Co.....Trifling
9:00—611 W. 46 St.; Realty Owners Corporation.....Trifling
9:55—49 E. 10 St.; E. L. Dureng....Trifling
10:46—576 E. 170 St., the Bronx; Lillian Sackel.....Not given
10:50—207 W. 49 St.; A. Simonson...Not given
11:00—688 W. 131 St.; Joseph King...Trifling
11:10—54 W. 57 St.; Simonson Hair Co.....Trifling
11:50—324 E. 18 St.; August Dahlen, ...Not given
12:20—1,902 2 Av.; Mary Dina.....Not given
12:30—100 W. 139 St.; Not given.....Not given
1:00—369 W. 122 St.; John McGinnis.Trifling
1:55—42 St. and Park Av.; Kennedy and Powers.....Not given
5:42—156 Monroe St.; M. Schwartz, ...Not given
8:20—1,204 Broadway; H. and H. Embroidery Company.....Not given
8:00—124 W. 38 St.; H. Kappel.....Not given
6:15—Platform of Mt. Eden Av. elevated station, Bronx; I. R. T., ...Not given
8:05—222 W. 64 St.; International Motor Co.....Slight
8:05—2,051 2 Av.; 24 Av Ry. Co.....Slight
8:25—122 W. 12 St.; C. Sterns.....Not given
8:40—295 Amsterdam Av.; not given...Slight
9:10—53 Columbus Av.; Brady.....Trifling
9:20—450 W. 42 St.; J. Reber.....Not given
9:20—1,253 Ogden Av., Bronx; Union Reformed Church.....No damage
10:10—Central Bridge and Exterior St., Bronx (auto); R. Smith.....Not given

Estates Appraised.

New York.

HALPERN, SOLOMON (April 20, 1921). Estate, $45,941. To widow, Annie, executrix, of 1,575 Broadway, $10,504; to daughters, Ida H. Lowenthal, Gertrude H. Zetzkoff, Miriam Zaik, Sylvia, and son, David, $6,518 each. Decedent was part owner of Stockham on East 107th Street.

MAHNKEN, ANNA (Jan. 30). Estate, $14,006, divided equally between children, Ethel A. Considine and Harold V. Mahnken, executor, of 922 West Ninety-second Street.

PUNNETT, ALFRED N. (March 13, 1923). Estate, $606,642. Income from trust estate inherited under the will of Aunt, Jane S. von Post, for the betterment and beautification of the village of Chatel Guyon, Auvergne, France, in amount, $173,995; residue to brother, James, after which remainder goes to the Metropolitan Museum of Art, Bank of New York and Trust Company, executor.

GUSSMAN, ADOLPH (Dec. 8). Estate, $46,900. To sister, Dora Pinner, $100; to widow, Elizabeth, of 35 West Ninety-sixth Street, one of the executors, residue.

Naval Orders.

Special to The New York Times.

WASHINGTON, June 3.—The Bureau of Navigation published these orders today:

COMMANDERS.

Walker, R. L., to Naval War Coll.
Mink, C. J., to Tutuila, Samoa.

LIEUT. COMMANDERS.

Eldredge, E. F., to command the S-30.
Johnson, F. E., to the Medusa.
Tilley, B. F., to the Whitney.

LIEUTENANTS.

Avery, H., to continue duty in command the S-35.
Corn, W. A., to 2 mos. leave.
Drake, N., to the Vireo.
Farrel, W. H., to Dest. Squad., Battle Fl.
McReavy, C. J., to Nav. Air Sta., Pensacola.
Miller, J. F., to the Canopus.
Muschlitz, E. E., to the Utah.
Shaw, W. T., is relieved active duty.
Timberlake, J. B. Jr., to Asiatic Sta.
Walker, Mat. G., to Hampton Rds. Darr.
Albright, F. M., to Nav. Hosp., New York.
Shaffer, E. M., to the Raleigh.
Williams, G. R., to Nav. Sta., Guam.
Sanborn, S. R., resignation accepted.

SHIPPING AND MAILS

(Time indicated is Daylight Saving Time.)

THE TIDES.

	Sandy Hook.		Governors Island.		Hell Gate.		THE SUN.	
	A.M.	P.M.	A.M.	P.M.	A.M.	P.M.	Rises. A.M.	Sets. P.M.
High water	9:47	10:00	10:14	10:17	12:11	12:06	4:26	8:22
Low water	3:55	3:50	4:34	4:26	6:29	6:21		

Steamships Arrived Yesterday

Steamer.	From.	Date.	Steamer.	From.	Date.
Laconia	Liverpool	May 24	Mar Mediterraneo	Port Tarifa	May 22
Orisaba	Havana	May 31	Bolivar	Porto Barrios	May 26
Majestic	Southampton	May 28	Nord Amerika	Calbarien	May 27
Pittsburgh	Southampton	May 23	Bjornefjord	Charleston	May 30
Munargo	Cristobal	May 30	Ste of Montgomery	Savannah	May 31
Porto Rico	San Juan	May 28	Arapahoe	Jacksonville	May 31
Oritani	Cananova	May 29			

Outgoing Passenger and Mail Steamships

The following table shows the destination of steamers, when their mails close (at the General Post Office and the City Hall Station), when they sail, location of piers and points for which they carry mail.

SAIL TODAY.

Berengaria, Southampton (6:00 A.M. 10:00 A.M.). West 14th St.
Europe, Africa, West Asia.
Rochambeau, Havre (7:00 A.M. 12:00 A.M.), West 15th St.
Europe, Africa, West Asia (specially addressed).
Carrillo, Santa Maria (9:00 A.M. 12:00 M.), Pier 9, North River.
Jamaica and Colombia (Canal Zone and Panama, Cauca and Narino Departments, Colombia specially addressed).
Paria, Paramaribo (12:30 A.M. 5:00 P.M.), 39th St., Brooklyn.
Virgin Islands, Trinidad, Ciudad Bolivar, Guiana.
Lillian Luckenbach, Colon (1:30 P.M. 3:00 P.M.), 35th St., Brooklyn.
Canal Zone, Panama, Salvador, Nicaragua, except East Coast (Colombia and Ecuador specially addressed).

SAIL TOMORROW.

Mongolia, Hamburg (11:00 A.M. 3:00 P.M.), West 10th St.
Europe, Africa, West Asia (Norway specially addressed).
Antonio Lopez, Barcelona (6:00 P.M. 10:00 P.M.), 8 East River.
Spain (specially addressed).
American Farmer, London (8:00 A.M. 11:00 A.M.), 3, Hoboken.
Europe, Africa, West Asia (specially addressed).
Coeur D'Alene, Constanza (9:00 A.M. 12:00 M.), 23, Brooklyn.
Turkey and Rumania (specially addressed).
Montauk, Antwerp (9:30 A.M. 12:00 M.), West 20th St.
Belgium, Luxemburg (specially addressed).
United States, Copenhagen (10:00 A.M. 12:00 M.), 17th St., Hoboken.
Norway (except Bergen), Sweden and Finland. (Other countries specially addressed.)
Porto Rico, San Juan (6:30 A.M. 12:00 M.), Pier 35, Brooklyn.
Porto Rico, Virgin Islands.
Agwistar, Tampico (9:00 A.M. 12:00 M.), Pier 15, Brooklyn.
Yucatan, Campeche (Bahamas, other parts Mexico specially addressed).
Cristobal, Colon (11:30 A.M. 3:00 P.M.), 15, Pier 9, North River.
Canal Zone, Panama, Colombia, Ecuador (Haiti and Mexico specially addressed).
Manchuria, Colon (12:30 P.M. 3:00 P.M.), West 18th St.
Cuba, Canal Zone and Panama (specially addressed).

SAIL FRIDAY.

Bergenstjord, Bergen (9:30 A.M. 12:00 M.), 33d St., Brooklyn.
Norway. (Other countries specially addressed).
Kungsholm, Gothenburg (9:30 A.M. 12:00 M.), West 57th St.
Sweden, Norway, Denmark and Finland (specially addressed).
Bowden, Kingston (9:30 A.M. 12:00 M.), 16, East River.
Jamaica. (Cuba specially addressed).
Parima, Barbados (10:00 A.M. 12:00 M.), 24, Brooklyn.
West Indies, Barbadoes, Guiana (Virgin Islands, Grenada, St. Vincent and Trinidad specially addressed).
Munargo, Antilla (11:00 A.M. 2:00 P.M.), 9, East River.
Bahamas, Inagua and Fortune Islands, City of Antilla. (Other parts of Cuba specially addressed.)
Carna, Jacmel (12:00 M. 3:00 P.M.), 12, Brooklyn.
Cape Haitien, Pt. de Paix, Gonaives, St. Marc. (Other parts Haiti specially addressed.)
Amazone, Royal Dutch Mail, Maracaibo (12:00 M. 3:00 P. M.), 39th St., Brooklyn.
Venezuela and Curacao (specially addressed).
Choluteca, Pt. Cortes (1:30 P.M. 3:00 P.M.), 7 N. R.
Honduras (except Amapala City, Choluteca, Departments of Colon and Atlantida).

SAIL SATURDAY.

Majestic, Southampton (7:00 A.M. 11:00 A.M.), West 10th St.
Europe, Africa, West Asia (Great Britain, Ireland, Bergen, South Africa, Madeira, Cape Verdes, Sierra Leone specially addressed).
Adriatic, Liverpool (8:00 A.M. 12:00 M.), West 20th St.
Irish Free State. (Other countries specially addressed.)
Cameronia, Glasgow (8:00 A.M. 12:00 M.), West 14th St.
Ireland (North) and Scotland.
Dante Alighieri, Naples (7:30 A.M. 10:00 A.M.), Pier 52, Brooklyn.
Azores, except Horta and Angra (Italy specially addressed).
Rotterdam, Rotterdam (7:00 A.M. 11:00 A.M.), 5th St., Hoboken.
Europe, Africa, West Asia (specially addressed).
Savoie, Havre (7:00 A.M. 11:00 A.M.), 48th St., Hoboken.
Europe, Africa, West Asia (specially addressed).
George Washington, Bremen (9:00 A.M. 1:00 P.M.), 4 Hoboken.
Europe, Africa, West Asia.
Westphalia, Hamburg (9:00 A.M. 12:00 M.), West 46th St.
Germany (specially addressed).
Laconia, Liverpool (12:00 M.), no mails.
Tuno, Valparaiso (1:30 A.M. 10:00 A.M.), 29, Brooklyn.
Canal Zone, Panama, Ecuador, Bolivia, Chile, Peru and Honduras (specially addressed).
Fort Hamilton, Bermuda (8:00 A.M. 11:00 A.M.), West 55th St.
Bermuda. West Indies, Grenada, St. Vincent.
Orizaba, Havana (9:00 A.M. 11:00 A.M.), Wall St.
Cuba (specially addressed).
Bolivar, Caruagena (8:30 A.M. 11:00 A.M.), 60, North River.
Haiti (Jamaica and Colombia specially addressed).
Socrates, Buenos Aires (6:30 A.M. 11:00 A.M.), Brooklyn.
Argentina, Uruguay, Paraguay (specially addressed).
Ponce, San Juan (8:30 A.M. 12:00 M.), 35, Brooklyn.
Porto Rico, Virgin Islands, Macoris, Romana, San Domingo City.
Tachira, Maracaibo (9:00 A.M. 12:00 M.), 11, Brooklyn.
Curacao, Venezuela.
Ottar, San Domingo City (9:00 A.M. 12:00 M.), 37, Brooklyn.
Dominican Republic.
Tolten, Port Limon (9:00 A.M. 12:00 M.), Fulton St.
Costa Rica (Cuba, Canal Zone, Panama specially addressed).
Inca, San Domingo City (9:30 A.M. 12:00 M.), 34, Brooklyn.
Pt. Plata, Romana, Macoris, San Domingo City.
Americano, Buenos Aires (10:30 A.M. 1:00 P.M.), 1, Hoboken.
South Brazil, Argentina, Uruguay, Paraguay.
Tosto, Barahona (12:00 M. 3:00 P.M.), 75, North River.
Turks Island, Dominican Republic.

Other Outgoing Steamships

Steamer and Destination.	Time of Sailing. Date.	Hour.	Steamer and Destination.	Time of Sailing. Date.	Hour.
Ala, Rotterdam	June 4	10:00 A.M.	Bay State, Leith	June 11	12:00 M.
McKeesport, Amsterdam	June 5	11:00 A.M.	Gascogne, Havre	June 12	11:00 A.M.
Mercier, Antwerp	June 5	12:00 M.	Marengo, Hull	June 14	10:00 A.M.
Wray Castle, Shanghai	June 7	9:00 A.M.	Dromore, Belfast	June 14	9:00 A.M.
Gothic Prince, Yokohama	June 7	10:00 A.M.	Aden Maru, Hamburg	June 14	9:00 A.M.
C. of Auckland, Calcutta	June 10	12:00 M.			

Incoming Steamships

Steamship and Line.	Sailed From.	Due.	Will Dock.
Providence, Fabre Line	Marseilles, May 16	Today A. M.	51st St., Bkln.
†Drottningholm, Swedish-Amer. Line	Gothenburg, May 24	Today A. M.	W. 57th St.
†Santa Maria, United Fruit Line	Santa Marta, May 28	Tomorrow	Maiden Lane.
†Yorck, North German Lloyd	Bremen, May 24	Tomorrow	6 St., Hob'kn.
†Columbus, North German Lloyd	Bremen, May 26	Friday	58th St., Bkln.
Sagamore, Cunard Line	Southampton, May 31	Today A. M.	W. 13th St.
Estonia, Baltic-Amer. Line	Copenhagen, May 23	Tomorrow	Furman, Bkn.
†Pres. Garfield, Dollar Line	Marseilles, May 21	Tomorrow	57th St., Bkln.
†Mauretania, Cunard Line	Southampton, May 31	Friday	W. 14th St.
†America	Hamburg, May 28	Saturday	Fr. 4, Hob'kn.
†Volendam, Holland-Am. Line	Southampton, May 29	Today	5th St., Hbkn.
Dullia, Ital. Nav. Co	Naples, May 26		W. 55th St.
†Paris, French Line	Havre, May 31		W. 15th St.
Gen. Gorgas, R. R. Co	Colon, May 29		65 N. R.
Mount Clay, United Am. Line	Hamburg, May 27		W. 46th St.
†Maraval, Trinidad Ship. Co	Port Spain, May 17	Tomorrow	Amity St. Bk.
American Shipper, U. S. Lines	London, May 24	Today, A. M.	Fr. 4, N. R.
M. I. Luckenbach, Luckenb'h Co.	San Pedro, May 15	Today, A. M.	35th St., Bkln.
Dorelian, Int. Merc. Marine	Antwerp, May 21	Tomorrow	W. 21st St.
Nowshera, Norton-Lilly	Cardiff, May 23	Tomorrow	Bush Ter., Bk.
Miafiores, Un. Fruit Co.	Porto Castilla, May 15	Today, A. M.	Maiden Lane.
San Jose, United Fruit Co.	Tela, May 29	Today, P. M.	Maiden Lane.
Astrea, Funch-Edye Co.	Curacao, May 27	Today	Wap'g'th, Bk.
Taubata, Lloyd Brasileiro	Rio Janeiro, May 8	Friday	43d St., Bkln.
Tremero, Norton-Lilly	Barry, May 24	Saturday	Bush Tr., Bk.
Verentia, Cunard	London, May 24	Friday	W. 23d St.

*Carries mail. †Reported by radio yesterday.

Foreign Ports—Arrivals and Departures

ARRIVED.

Steamer.	At.	Date.
Lapland	London	June 2
Hansa	Hamburg	May 30
Huronian	Hamburg	May 28
Queen Ellsenor	Freemantle	May 30
Clan Macnab	Cape Town	May 31
Eastern Glade	Cape Town	May 31
Eastern Prince	Kobe	May 31
Union City	Wellington	June 1
Scythia	Liverpool	June 2
Laura	Trieste	May 26
Francisco	Newcastle	May 30
Burmese Prince	Delagoa Bay	June 1
Quernmore	Barrow	June 1
Exeter City	Bristol	June 2
Yang Tse	Perim	June 2
Ecuador	Colon	June 2
Nile	Port Said	June 3
Esther Dollar	Suez	June 3
Arsaguva	Southampton	June 3
Lancastrian	London	June 3
Martha Washington	Trieste	May 31
Dundrum Castle	Delagoa Bay	June 2
Galileo	Hull	June 2
Truro City	Melbourne	June 2

SAILED.

Steamer.	From.	Date.
Djambi	Colombo	June 1
Cabo Ortegal	Tarragona	May 28
Marore	Colon	June 2
Greylock	Colon	June 2
Charles Pratt	Colon	June 2
Arwissa	Colon	June 2
Dirle Arrow	Colon	June 2
Zoroaster	Gibraltar	June 2
Levant Arrow	Karachi	May 31
Kerhonkson	Belfast	May 31
Orca	Hamburg	June 3
Presidente Wilson	Trieste	May 31
Colombo	Gibraltar	June 3

Transpacific Mails

The connecting mails close at the General Post Office and City Hall Post Office Station, New York, at 6 P. M. daily, as follows:

Japan, Korea and China (specially addressed correspondence only), via San Francisco	Siberia Maru	June 4
Australia, (specially addressed correspondence only), via Panama Canal and Sydney. Mail closes at 3:30 P. M.; via New York	Port Lincoln	June 4
Hawaii, Samoan Islands, Australia and New Zealand; also parcel-post mails for Samoan Islands and Australia, via San Francisco	Ventura	June 5
Japan, Korea, China, Siam, French Indochina, Netherlands East Indies, Straits Settlements, Sarawak, Brunei, North Borneo, Malay States and specially addressede correspondence for other destinations; also parcel-post mails for Japan, Korea, China, Siam, French Indochina, Brunei, Labuan, Malay States, North Borneo, Sarawak and Straits Settlements via San Francisco	Pres. Cleveland	June 5
Japan, Korea, China, Siam, Siberia, French Indochina, Netherlands East Indies, Straits Settlements, Brunei, Malay States, North Borneo, Sarawak and Philippine Islands; also parcel-post mails for Japan, Korea, China, Siam, French Indochina, Brunei, Labuan, Malay States, North Borneo, Sarawak and Straits Settlements, via Seattle	Pres. Madison	June 8

Canadian 12 Days Cruises

5 cruises via Palatial twin-screw
S. S. "FORT HAMILTON"
Sailing from New York
July 3-19 Aug. 2-16-30
Stopping One Day (each way) at Halifax and Two Days at Quebec. Magnificent scenery, smooth water, cool weather. Orchestra for Dancing.
Round trip 12 days, $150 and up
One way to Quebec, 5 days, $80 and up
For illustrated literature address:
FURNESS BERMUDA LINE
34 Whitehall St., N.Y., or any Tourist Agt.

AUSTRALIA

NEW ZEALAND—SOUTH SEAS
Via Tahiti and Raratonga. Mail and passenger service fro m San Francisco, sailing every 28 days.
UNION STEAMSHIP CO. of NEW ZEALAND
239 California St., San Francisco, Cal., or THOS. COOK & SON, 245 Broadway, N. Y.
Special South Seas, Australia Tour, 1568. 1st class round trip. Send for booklet.

By SEA to MIAMI

from Baltimore
$45 Special Summer Rate $75 Round Trip
Three Glorious Days on the Ocean
You will enjoy the invigorating sea breezes and the big broad decks to lounge or roam about.
Best cuisine and service, lounging room and smoking room. Voyage includes transportation, meals, stateroom berth.
Baltimore and Carolina S.S. Co.
Baltimore, Md.
First Sailings:
June 5-19-26.

ATLANTIC CITY by BOAT

DAILY SAILINGS 10 A. M. SAT. 5 P. M.
(Except Sun., Mon. and Tues.) Day Line Sailings
Pier Foot Wall Street, Brooklyn Bridge

STEAMSHIPS.

SAILINGS TO EUROPE

American Line *Joint Service* | **1 Broadway**
White Star Line | **N. Y.**
N. Y. to Plymouth-Cherbourg-Hamburg.

*MONGOLIA	June 7	July 16	Aug. 14
*PITTSBURGH	June 10	July 19	Aug. 18
*CANOPIC	June 24

Business Opportunities

Bank and business references required. Rate one dollar a line.
Advertisers should investigate replies. The Times cannot prevent dishonest persons sending answers having fraudulent intent.

CAPITAL TO INVEST.

EXECUTIVE DESIRES BUSINESS CONnection; investment $5,000; submit details. A 665 Times Downtown.

WILLING TO INVEST CAPITAL AND services in going business for expansion; must stand strict examination. H 554 Times.

WILL INVEST $2,000 IN PAYING MAIL order business. A 664 Times Downtown.

Brokers.

DO YOU WANT TO BUY OR SELL ANYthing of an investment nature in strict confidence? If your proposition will stand rigid investigation, consult us. Personal Finance and Service Exchange, Inc., 141 Broadway. Rector 4195.

CAPITAL WANTED.

PARTNER WANTED—THE EDITOR OF A LEADING WEEKLY NEWSPAPER (BROOKLYN), WELL ESTABLISHED AND MAKING MONEY, SEEKS A PARTNER WHO CAN INVEST $10,000; A MAN EXPERIENCED IN THE NEWSPAPER FIELD PREFERRED, BUT NOT ESSENTIAL; ADDITIONAL CAPITAL REQUIRED TO MEET THE RAPID EXPANSION OF A GROWING AND GOOD PAYING BUSINESS; AN OPPORTUNITY OF A LIFE-TIME IS OFFERED TO A YOUNG MAN OF ABILITY AND INTEGRITY TO ASSOCIATE HIMSELF WITH AN EDITOR OF KNOWN REPUTE; A HALF INTEREST CAN BE OBTAINED IN A LIVE NEWSPAPER THAT IS A FACTOR IN ITS COMMUNITY. FOR FURTHER PARTICULARS AND INTERVIEW, ADDRESS EDITOR, WILLIAMSBURGH NEWS, 305 ROEBLING ST., BROOKLYN, N. Y.

IF YOU HAVE FROM $4,000 to $25,000 IT will pay you to invest in well located New York City property which will show handsome profit and an increase in value. Investigate. E. D. Kahn, care J. Romaine Brown Co., 10 East 48d St. Established 1850.

WANTED—$10,000 TO $25,000 SIX MONTHS' loan, to finance additional Fall business; attractive bonus; good collateral; by dividend paying radio manufacturer; patented products; did $400,000 business last year without bank loans. A 616 Times Downtown.

MANUFACTURER BUILDING MATERIAL, specialty oversold, requires $10,000 for expansion; money returned from net profits before present owners participate, investors retaining interest. E 239 Times.

LARGE EUROPEAN PAPER MANUFACturing concern with several plants in Austria, Italy, Czechoslovakia, desires to raise additional working capital; highest credentials. F 871 Times.

PRINTER WANTED AS PARTNER, GOOD establishment; best opportunity to make money; $2,500 cash required. L. A., 129 Times.

DESIRE TO MEET INDIVIDUAL WITH money to finance, personally or otherwise, a non-competitive metal business. G 429 Times.

CIVIL ENGINEER HAS ATTRACTIVE manufacturing proposition; similar plants working; partner with $12,000 needed. E 191 Times.

PARTY FEW THOUSAND FINANCE MY contract manufacturer, commission, established, growing line; secure steady income immediate. E 407 Times.

PARTNER WANTED TO FORM CORP. for vinegar plant and fruit canning; manufacture fruit products. Y 2274 Times Annex.

UNDERWRITER HANDLE $50,000 TWO-year 10% notes; rated. L 890 Times Downtown.

NEWSPAPER MAN TO BUY INTEREST paper and plant. G 432 Times.

Brokers.

CAPITAL WITH OR WITHOUT SERVICES can place units $5,000 to $100,000 in profitable established businesses. H. M. Black & Co., 29 years' banking experience, 58 Broadway.

FOR SALE.

Plants and Factories.

SILVERWARE OR CHANDELIER MANUfacturing plant, fully equipped and established; good opportunity; owner will assist. Write advertising office, 85 Sumner Av., Brooklyn, Box 116.

Stores and Shops.

MEN'S AND BOYS' CLOTHING AND FURnishing store in Mystic, Conn.; new stock nationally advertised brands only and modern fixtures; inventory $15,000; owner will reduce stock to suit purchaser or will sell fixtures and lease without stock; unable to take care of business because of other interests; immediate possession. Address, Lewis Solomon, Westerly, R. I.

OLD ESTABLISHED CLOTHING BUSINESS on busy corner Market St., Newark, N. J., showing large turn-over and good profits; wonderful opportunity; small amount will finance; investigate quickly. B 47 Times.

MODERN CLOAK, SUIT AND DRESS shop; located on one of best corners in thriving New Jersey town; elegant fixtures; very low rent; exceptional offer for quick buyer. Phone Union 6965.

BEAUTY PARLOR, MODERN IMPROVEments, well established trade, busy thoroughfare downtown Brooklyn; plenty transient; leaving city. X 2473 Times Annex.

RADIO, PHONOGRAPH SHOP, ESTABlished seven years; low inventory; excellent location; owner has other interests. X 2473 Times Annex.

HOSIERY SPECIALTY SHOP, BUSY CORner store, Brooklyn; low rent; unusual opportunity; unable attend same. L 875 Times Downtown.

DRUGGIST WILL DISPOSE OF EXCELlent established pharmacy; Westchester; $45,000 proposition. H 543 Times.

$24,000 YEAR PAYING CIGAR STAND IN high-class restaurant. B 2 Times.

Restaurant and Tea Rooms.

APARTMENT HOUSE, 101 ROOMS, CLEARing large annual income, bargain; also houses for rent. Holts Company, 155 West 72d.

TEA ROOM AND RESTAURANT IN BUSIness section for sale or will consider partner; unusual opportunity. F 527 Times.

DELICATESSEN, LIGHT LUNCH; RENT $90; 3 rooms; cash $2,000. Newark Business Exchange, 103 Market St., Newark, N. J.

ADVERTISEMENT.

The soundest of investments

GOOD land is the fundamental of most sound investments.

Some of the finest farm ranch lands in the world are for sale to-day at cheaper prices than they have been in years and probably cheaper than they will ever be again.

This condition is due to the present agricultural depression throughout the West.

Ranches, from 1,000 to 350,000 acres, in California, Nevada, Utah and Mexico, now paying reasonable returns and with great potential future value, are among those which we are offering for sale.

Investigate W. H. Daum & Staff through your own banker, and then get in touch with us. We prefer to act with the investor as our client.

W. H. DAUM & STAFF
729 S. Spring St., Los Angeles, Cal.

FOR SALE.

Garages.

GARAGE, BRONX; CAPACITY 70; filled; rent $465; long lease; $6,000, including security; Manhattan—Capacity 120; now 125; rent $833; storage $2,000; $10,000; balance terms. Francis J. Phillips, 47 West 42d.

FOLLOW "MAIER" FOR GOOD GARAGES. 160 East 42d St. Vanderbilt 0248.

Miscellaneous Businesses.

MULTIGRAPH - STENOGRAPHIC BUSIness, completely equipped building privileges; Times Square; established four years; yearly income $5,000. F 554 Times.

BAKERS, WONDERFUL OPPORTUNITY; daylight wholesale French pastry bakery heart of New York; weekly business $700. F 159 Times.

OLD ESTABLISHED, WELL-PAYING SECond-hand packing box business. F 572 Times.

TAILORING AND CLOTHING; GOOD BUSIness and prospects; selling account other business. W 264 Times.

BOAT YARD, ESTABLISHED; TWO WAYS; doing big business. H. B. Rankin, Amityville, L. I.

BUSINESS CONNECTIONS.

WELL-ESTABLISHED FIRM HAVING entre to biggest dry goods jobbers throughout United States and Canada would like to represent or make some special arrangement with, reputable firm manufacturing notion specialties and novelties. Box 539, 328 West 42d.

EXCLUSIVE AGENCY GREATER NEW York; proposition large earning possibilities, specially instantly appealing to merchants and wholesalers, proven success, little capital required; better call today; responsible parties only. McNair Bakewell, 156 East 40th. Vanderbilt 3625.

OWNER OF A HIGH-CLASS EMPLOYment agency, well established, with splendid reputation, requires working partner, man or woman, who can divide growing responsibilities with owner; right party can obtain equal partnership. G 176 Times.

EXPORT MANAGER, FIFTEEN YEARS' experience, specializing Latin America, through established connections, fluent Spanish, will develop export business for manufacturer on part or full time basis; moderate salary. F 537 Times.

RESIDENT BUYER, LONG ESTABLISHED, seeking associate to organize separate commission buying firm; those replying must have personal following to get accounts; no investment required. G 435 Times.

OILS, GREASES, ACCESSORIES SALESmen covering Eastern Long Island territory, calling on garages, represent you. X 2385 Times Annex.

ELECTRICAL CONTRACTOR, EXPERIenced executive ability, seeks construction man and estimator to join him in forming a business in same line. F. K., 163 Times.

SALESMAN, GRADUATE ENGINEER, with successful record selling machinery in metropolitan territory, desires new connection. Y 2276 Times Annex.

TWO MEN, LIVE-WIRE, CRACKERJACK salesmen to represent out-of-town concern in New York State and vicinity; merchandise proposition only. W 408 Times.

FOR SALE—CIGAR STAND PRIVILEGE IN high-class hotel Long Beach, Summer season. Sam Kantor, 240 Broadway. Phone Barclay 8091.

MANUFACTURER WITH LARGE PRODUCtion experience offers $10,000 factory property to invest. L 898 Times Downtown.

YOUNG MAN, 26, SMALL CAPITAL, LOOKing for New York or Brooklyn distribution of staple articles. G 388 Times.

ACCOUNTANT WILL PURCHASE CLIENtele or handle account. W 423 Times.

BUSINESS SERVICE.

ADVERTISE—COUNTRY PAPERS, ALL publications; send for catalogue. Owl Agency, Times Building.

MY SALES LETTERS BRING RESULTS because they are scientifically written. Durant, 161 Water St. John 4194.

ADVERTISE—6 PAPERS, $5.00; 20 PAPERS, $10.00. Catalogue free. Arkenberg, World Building.

MULTIGRAPHING, ADDRESSING, SALES campaigns; lowest prices. Flexo, 461 8th Av. Chickering 4148.

SALES LETTERS WRITTEN THAT BRING results. Esser Advertising, 1,170 Broadway. Madison Square 10250.

RESULT GETTING LETTERS. RITE RITE Letter Service, 370 7th Av. Lonsacre 1390.

FINANCING—LOANS.

BUSINESS AND PERSONAL LOANS. Loans $50 to $5,000, one year or less, weekly or monthly payment plan; no chattels, no pawns, no salary assignments. Call or write for booklet.
THE MORRIS PLAN COMPANY.
Resources over $20,000,000.
Main office, 261 Broadway.
1 Union Square, 804 Manhattan Av., B'klyn.
268 Grand St. 25 Court St., Brooklyn.
361 East 149th St. 1,668 Pitkin Av., B'klyn.
Under supervision State Banking Dept.

AUTO OWNERS—QUICK LOANS, lowest rates; no publicity; car remains in your possession; repayments on monthly plan; confidential; other collateral considered. Peerless Finance Corp., 1,790 Broadway (Goodrich Building), near 58th St. Circle 8743.

BUSINESS LOANS.
We advance money to reliable business men whose propositions have merit on notes and other good securities.
UNITED STATES GUARDIAN CORP.,
19 WEST 44TH ST.

BETHLEHEM FINANCE CORPORATION, AUTO OWNERS, QUICK ACTION; CAR IN YOUR POSSESSION; CONFIDENTIAL.
NO RED TAPE; LOWEST RATES.
MORTGAGE LOANS, RENT ASSIGNMENTS.
1,650 Broadway, corner 51st St. Circle 0065.

CONSULT WITH US IN STRICTEST CONfidence to secure loans on outstanding accounts and notes; reasonable rates. The Saber Corporation, 25 West 43d. Vanderbilt 0226.

COMMERCIAL BANKING EXPERT on credits; mercantile loans; money connections for rediscounts; open for position; advisory capacity or as manager; part or whole time. Address Experience, 172 Times.

OUTSTANDING ACCOUNTS FINANCED ON liberal terms and at lowest rates; confidential; quick service assured. Mercantile Factors' Corporation, 212 5th Av. Madison Square 3657.

LOANS ON MACHINERY, PRINTING plants, lathes, accounts, merchandise, automobiles, trucks, &c. Wlodaver, 175 5th Av. Ashland 7337-7338.

INDUSTRIAL CONCERNS FINANCED; only those that stand closest scrutiny considered; confidential. Arthur J. Volmer, 1,534 Broadway. Columbus 3878.

MONEY MAKES MONEY.
Manufacturers, jobbers financed by new plan; accounts purchased; quick action.
AETNA FINANCE CO., 40 WEST 33D.

DO YOU NEED MONEY? WE HAVE IT for you; consult us, strict confidence. Barclay Finance Corp., 299 Broadway, N. Y., Suite 813-4-5. Phone Worth 2685-6.

MONEY ADVANCED ON DIAMONDS, JEWelry, silverware, furs and Winter clothing; storage facilities. College Loan Office, 2123 8th Av.

LOANS ON ACCOUNTS MERCHANDISE rents. Bauerdorf, 17 East 42d St. Vanderbilt 10399.

MONEY FOR BUSINESS EXPANSION. Reorganization, commercial paper, real estate. Phoenix Factors Corp., 1,585 B'way.

AUTOMOBILE OWNERS OBTAIN LOANS while using cars; call answers; confidential. Bryant 2884.

STAR EVER TO GLOW FOR CITY'S HEROES

"Eternal Light" to Be Given as a Memorial by Rodman Wanamaker.

BIG CEREMONY SATURDAY

Presentation to Be Marked by Parade of Army and Navy as Well as Veterans of the War.

An electric star, crowning a tall staff in Madison Square, will be presented to the city Saturday morning as a tribute to New York men who gave their lives in the World War. It is to be called the "Eternal Light," because it is to be kept burning for years, perhaps for centuries, to come.

Rodman Wanamaker, Chairman of the Mayor's Committee on Receptions to Distinguished Guests, is the author of the "Eternal Light" idea, and the star is his personal gift. He will make the presentation Saturday morning at 11 o'clock in a military and civic demonstration in which every arm of the war service and delegations of gold star mothers and wounded soldiers from near-by hospitals will participate. Mayor Hylan will accept the light in behalf of the city.

"Many of us are inclined to forget only too quickly," said Mr. Wanamaker yesterday, discussing his gift, "that thousands of our bravest and finest, who had everything to live for, died that we might be happy. How quickly fade events that once stirred our blood! This eternal light will make us think. If we are religiously inclined, we'll breathe a prayer when the soft glow among the treetops of Madison Square comes within our vision."

The Eternal Light will stand on the south end of the grass plot opposite West 24th Street. On clear nights it will be visible up Fifth Avenue and down Broadway.

The parade preceding the unveiling exercises Saturday will start at 10:30 o'clock at Madison Avenue and Twenty-fifth Street. It will include the old Sixty-ninth Regiment of the Rainbow Division. The line of March will be up Madison Avenue to Thirty-third Street, through that thoroughfare to Fifth Avenue and south to Madison Square Park. There the various units of the parade will form for the main ceremony.

In the grandstand, immediately east of the Eternal Light, will be Mayor Hylan, Rodman Wanamaker, Cardinal Hayes, Bishop Manning, General Robert Lee Bullard, Commander of the Department of the East, U. S. Army; Admiral Plunkett, Commander of the Third Naval District; General George A. Wingate, Surrogate of Kings County, who will represent the War Veterans, and Park Commissioner Francis D. Gallatin. In front of the light will be grouped fifty gold star mothers. Behind them will be seated 100 disabled veterans. North of the stand will be stationed Veterans of Foreign Wars, and south of it a big contingent from the American Legion. Others taking part will be the Municipal Band companies of infantry from the United States Army, a battery of artillery from the New York National Guard, a battalion from the 156th Infantry, which will face the stand, a contingent from the United States Navy and the Fire Department Band.

The entire Police Glee Club will sing sacred music during the ceremonies. The ceremony will conclude with a military salute to the dead and the sounding of taps.

The Eternal Light is a gold star five feet in diameter. It is mounted on a pole 120 feet high, embedded in a granite base inscribed with the names of the World War battles participated in by New York troops. The pole has been fashioned from an Oregon pine.

INTEREST IN PHONE INQUIRY

Community Councils Receive Praise of Proposal From Washington.

Letters from Attorney General Stone, Speaker F. H. Gillett, C. Bascom Slemp and Representatives John J. O'Connor and F. H. La Guardia expressing interest in the suggestion of the Community Councils of the City of New York that an investigation be made of the telephone industry were read last night at the regular meeting of the parliament of the councils at the Municipal Building.

The letters were received, said Jabez E. Dunningham, Executive Secretary of the councils, in response to a petition "that a Congressional committee be appointed to thoroughly investigate the matter of telephone rates and service in the United States and, among other things, investigate the relations between the American Telephone and Telegraph Company and its subsidiaries."

The result of a recent survey in Brooklyn of schoolgirls who accepted the invitations of strangers to take automobile rides was also announced at the meeting. During the afternoon and evening of the survey, Mr. Dunningham said, investigators saw nineteen girls on their way home from school accept rides. Every one of the girls was alone and the investigators concluded that the attitude of the girls was partly at fault—that the prospect of seeing a moving picture show after the ride or being invited to dance was too attractive to resist. The matter was referred to the Mothers' Clubs of Brooklyn.

SHRINERS HOLD PARADE.

Imperial Potentate Dykeman of Brooklyn Leads in Kansas City.

KANSAS CITY, June 3 (Associated Press).—Amid an Oriental setting the Mystic hordes of North American Shrinedom today escorted Conrad V. Dykeman, Imperial Potentate, to the Imperial Assembly chamber. Several camels and an elephant led the procession. Immediately behind the official escort came the Imperial Potentate and his retinue, including Kismet Temple, Brooklyn, to which Noble Dykeman belongs.

Shrine officials estimate that 25,000 members are here, about 15,000 of whom were in the parade. Several of the bands included more than a hundred pieces. The band of Allepo, Boston; Kismet, Brooklyn, were among the largest. Medinah of Chicago carries a 116-piece band and a fifty-piece Oriental band.

The picturesque attire of Chinese appeared with the arrival of Islam Temple, San Francisco. Besides the band and patrol dressed in the accepted Shrine garb, the visitors from the Golden Gate include 200 men in Chinese dress.

Aladdin Temple of Columbus, Ohio, has a delegation of 300. This temple made the late President Harding a Shriner, and it is preparing to erect a $3,000,000 mosque, which will be the largest building in the new civic centre of Columbus.

Honor Teachers for 50 Years' Service.

Special to The New York Times.

NEWBURGH, June 3.—A testimonial praising Miss Elsie Scott and Miss Jane Carmichael, two school teachers, for fifty years of service in the Newburgh schools has just been placed upon the records of the Newburgh Board of Education. Both women are graduates of the Newburgh Academy, in which they have taught for fifty years.

"DRIVE"

the new V-63

—not merely look at it
—not merely admire it
—not merely Expect Great Things of it—

but "DRIVE IT"

—and in one performance-test learn why V-63 owners pronounce it Cadillac's supreme achievement.

CADILLAC

UPPERCU CADILLAC CORPORATION
INGLIS M. UPPERCU, *President*
Broadway *at* 62nd Street, New York
Columbus 7700
LAFAYETTE AND FLATBUSH AVES., BROOKLYN
3431 GRAND CONCOURSE, AT 198TH ST., BRONX
NEWARK NEW ROCHELLE BRIDGEPORT POUGHKEEPSIE WHITE PLAINS

Chauffeurs' Outfits

Suit, Overcoat *and* Cap to Match

$75

Overcoat . . $37
Suit $35; Cap $3

Smartest. Most serviceable. Made of durable, all-wool Oxford Gray Whipcord. All strictly in keeping with motordom's latest fashion.

Send for Booklet Chart and Measure Form. Shows what the well groomed Chauffeur should wear. Easy to order by mail.

Brill Brothers
Broadway at 49th Street
America's Headquarters for Chauffeurs' Apparel

Clark & Gibby
BETTER OFFICE FURNITURE

We offer you a remarkable new Steel File

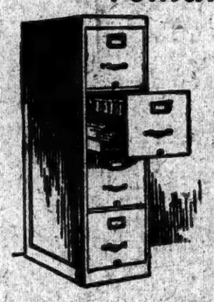

WE have sold filing equipment and office furniture more than twenty years. We have sold Browne-Morse Files fifteen. We have never seen a file so strongly constructed, so handsomely finished, so completely *standardized*—and yet so economical to purchase—as the new Browne-Morse Steel Letter File. May we show you two striking advantages it has, which you often wished for in files?

Browne-Morse Steel File

CLARK & GIBBY, INC.—*Better Office Furniture*—THREE STORES
341 Broadway 6 East 43d Street 164 William Street

Have You Heard

that the poor sick (with cancer beyond hope) need a fireproof Country Home? It is an item of news that should not pass unheeded. An Annex to this needed house at Hawthorne, N. Y., on the Westchester hills has been finished, and holds 25 men and women. The important main building should go right up for 100 destitute and homeless cancer cases. The Annex mentioned has proved what the big Home could do by air and comforts, as a tribute of respect to sorrow. $150,000.00 has been received in donations, and we need much more. Please visit our new fireproof quarters on our charming outlook.

The Servants of Relief for Incurable Cancer, Sister Nurses.
MOTHER ALPHONSA LATHROP, O. S. D., Treasurer.
NO SOLICITOR ALLOWED
Rosary Hill Home, Hawthorne, N. Y.

Do You Know All Your Good Prospects?

and what is more important

Do They Know You?

THE most valuable asset a business can have is a wide acquaintanceship. It would be a wonderful thing for your business if every logical prospect for your line knew your firm, knew what you made or sold, and all of its good points.

Few concerns can truthfully make these claims. In fact, only a few can rightly claim they know all the concerns they ought to do business with.

This is all wrong! Today especially, when there are three sellers to every buyer—when you are wishing you had more customers instead of more goods—it is very wrong.

First, you ought to be absolutely sure that you know every well rated concern you have a good right to sell.

Next, you ought to take immediate steps to see that they know all about you—what a fine house you are—what a good line you handle—what excellent values you offer.

This is easy for the man sincerely anxious to speed up his business. Here's how:

—telephone Gramercy 6363
—write Rapid Addressing Machine Co.
—or, visit us at 34 West 23d Street

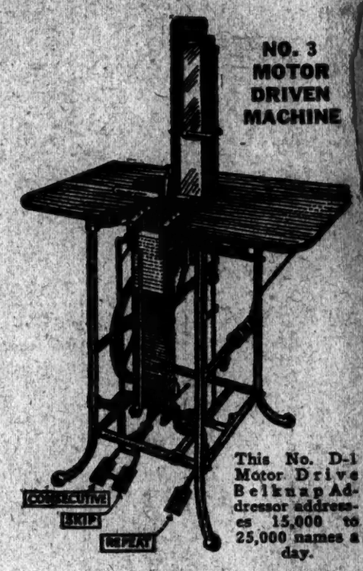

This No. D-1 Motor Drive Belknap Addresser addresses 15,000 to 25,000 names a day.

And let a Belknap Service Man explain Belknap Service in full—from our 98% Guaranteed Lists of All Trades to ways and means of reaching the concerns on those lists—easily, effectively, economically and profitably.

Important: When he is working with you, please remember he is a Specialist not a Salesman. His mission is to help you, not to sell you. Listen to him attentively; answer his questions frankly; volunteer any information you think he ought to have. In other words help him to help you, if you really want help.

Belknap Systems of Addressing are proving life savers for all sorts of concerns in all kinds of business today

By removing the expense, time-loss and drudgery from all forms of addressing work, a Belknap System enables you constantly to keep your prospects posted about you—and encourages them to send you orders.

Many concerns who were timorously wondering what 1922 had in store for them—after taking a lot of unnecessary punishment in 1921—are now facing the future with new faith in themselves, their line, their trade, and the country.

And with unbounded respect for the particular Belknap System which enabled them to turn vigorous broadsides of direct selling effort on all the worthwhile concerns capable of handling their lines—resulting in a fresh grip on and mastery of what before that was a bothersome situation.

Don't make the mistake of thinking you can't afford a Belknap System of Addressing. If money means anything to you, you can't afford not to have one.

You are wasting its cost times over without ending—in leaks and losses due to old-fashioned methods of handling all sorts of addressing work, to say nothing of the profits you are losing on account of the sales which a Belknap System can't make for you until you own and operate one.

Phone Gramercy 6363, and ask a Belknap Service Man to call. Booklet on request

RAPID ADDRESSING MACHINE CO.
34 WEST 23d STREET, NEW YORK
Offices and Agencies in all Principal Cities

You are Paying for this Machine!

Not once, but many times over, in leaks and losses due to old fashioned bungling methods in handling lists and names. Stop paying for it by having it and using it, and profiting by its use

You can Enjoy BELKNAP Addressing Efficiency for so little as $93.10

BELKNAP SYSTEMS

FOR ADDRESSING EVERYTHING

ENVELOPES WRAPPERS | DUE BILLS RECEIPTS | BULLETINS CIRCULARS | NOTICES OF MEETINGS

ONE DAY OUTINGS
FROM NEW YORK
Eastern Standard Time

$5.00 WASHINGTON BALTIMORE
Tax
SUNDAY, June 8
Pennsylvania Station 13.10A
Stopping at Newark, Elizabeth and New Brunswick
Similar Excursion June 22

$3.75 ATLANTIC CITY
Round Trip SUNDAY, June 8
Lv. Pennsylvania Station ..... 6.30 A
Lv. Terminal 6.45 A; Jersey City 6.52 A
Stopping at Newark, Elizabeth, Rahway and New Brunswick
Similar Excursions June 15, July 20 and Wednesday, July 16, 30, August 13, 27

$3.00 PHILADELPHIA
Round Trip SUNDAY, June 15
Pennsylvania Station ..... 6.30 A
Lv. Terminal 6.50 A; Jersey City 6.58 A
Stopping at Newark, Elizabeth and New Brunswick
Similar Excursion June 29

Pennsylvania R. R. System
The Standard Railroad of the World

A. W. FABER
NEWARK, N. J.

fit all metal pencils

Colored Leads

Dries Quickly—
Keeps the Skin Dry
—insuring fullest underwear comfort for Spring and Summer.

The specially-knit linen mesh in

Wallace's Linen Mesh Underwear

makes it greatly superior to any other "summer" underwear, because it is dry and cool in warm weather—not hot, sticky, uncomfortable and unsanitary.

Ask for Folder.
THE LINEN UNDERWEAR CO.
Millet Greenwich, N. Y.
N. Y. Off. 320 Fifth Ave., Tel. Penn. 6466
For Sale By:
B. Altman & Co.
Arnold, Constable & Co.
Best & Co.
Franklin Simon & Co.
Lord & Taylor
James McCreery & Co.
James McCutcheon & Co.
R. H. Macy & Co., Inc.
Saks & Co.
Stern Brothers
Frederick Loeser & Co. (Bklyn.)
And By All Leading Haberdashers

3 for $1

newest idea in semi-softs

Eff COLLAR PACKET

Curtis Hotel
NOW OPEN
A Hotel of Distinctive Superiority
Saddle Riding
is excellent in beautiful
Lenox, Mass.